Home
TELEPHONE 383-4111
CLASSIFIED 386-2121

The Daily Colonist.

Vancouver Island's Leading Newspaper Since 1858

Sunny, high 65
★ ★ ★
Weather Details On Page 2

No. 86 – 116th Year | VICTORIA, BRITISH COLUMBIA, WEDNESDAY, SEPTEMBER 11, 1974 | 15 CENTS DAILY 20 CENTS SUNDAY

Canyon boxed 11-death plane

The West Coast Air Services plane which crashed into a mountain 30 miles southwest of Nanaimo Monday, killing 11 persons, was "trapped" in a canyon by bad weather. (See also Page 17.)

An RCMP spokesman said Tuesday the pilot of the twin-engine Grumman Goose tried desperately at the time of the crash to reach a higher altitude.

"The plane was trapped," he said. "He (the pilot) was trying to turn out of the canyon when a wingtip hit a tree" on the side of 5,000-foot Mount Hooper, between Port Alberni and Lake Cowichan.

"The plane was going up that canyon to avoid the bad weather and then the pilot realized it was a dead end. That's when the wingtip caught," he said.

Police Tuesday recovered the 11th body and identified 10 of the victims. Police scaled the perpendicular walls of the canyon where the plane crashed to retrieve the bodies, which were placed on stretchers and hoisted to the rim by ropes.

Dead are: pilot Richard Ferguson, 33, of Richmond; passengers Herbert Moore, 26, his wife, Margaret, 21, and their two-year-old son, Herbert, all of Tahsis; Mrs. Doreen Nagy, 30, of Ucluelet; Arnie Johnson, 22, of Prince Rupert; Robert Richardson, 43, and Mrs. Lillian Dupont, 27, both of Tofino; Peter Yaremkewich, 43, of Hendrik Arm, near Tahsis, and Bill Appleby, 51, of Vancouver.

The name of the 11th victim, a Vancouver man, has been withheld pending notification of next of kin.

There were no survivors.

The plane was on a regularly-scheduled flight from Tofino to Vancouver.

Witnesses at the canyon said the plane caught fire on impact, and the spreading aviation fuel burned the surrounding area to a blackened crisp.

"It was a terrible sight,"

Continued on Page 2

Asterisk marks crash site

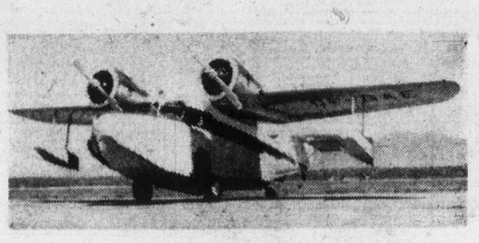

Grumman Goose

ICBC $18 million in red, deputy chief fired

By JIM HUME
Colonist Reporter

The Insurance Corporation of British Columbia has fired its No. 2 executive officer, Terence P. O'Grady. The former Victoria city solicitor has launched a suit against the crown corporation.

O'Grady, secretary and general counsel to ICBC, was regarded as second in authority to Norman Bortnick, the corporation head.

O'Grady, whose connection with ICBC ended Sept. 1, is claiming unspecified damages for wrongful dismissal and breach of contract.

Bortnick has assumed O'Grady's duties as secretary to the board.

Meanwhile, Premier Barrett disclosed Tuesday that ICBC would lose $18.5 million this year.

Neither O'Grady or his Vancouver lawyer, George Murray, would disclose the reasons for the dismissal. They only confirmed that a writ had been filed in the Vancouver Court House earlier Tuesday and that unspecified damages were being claimed on the two counts.

O'Grady joined ICBC on July 31 last year after 23 years in city service, the last 17 years as city solicitor. At the time of his departure to "accept a challenge I can't ignore," his contract with the municipality was in the neighborhood of $48,000 a year.

His salary with ICBC was never disclosed, but indications are he moved to Vancouver for a substantial increase in pay.

At the time of his departure, O'Grady said his job as secretary and general counsel would give him the opportunity to help build "one of Canada's great ventures from the ground up."

"It's incredible," he said then of the developing insurance corporation. "The dimensions are staggering. I consider this an opportunity I can't ignore."

Interviewed by telephone Tuesday evening, O'Grady said he would not be returning to Victoria but would probably go into general practice in the Vancouver area.

On a hot-line radio show interview in Vancouver, Premier Barrett admitted Tuesday morning that the corporation would lose $18.5 million this year but added "this is the worst that could happen."

The premier said his information came from a report which he refused to make public. It was in direct contradiction of an earlier statement by Transport Minister Robert Strachan who had claimed ICBC would break even or at the most suffer a slight deficit.

Barrett said the insurance corporation would probably lose about 10 per cent of its total revenue which is expected to top the $185 million mark this year.

He blamed the 10 per cent loss on inflation and the fact that auto insurance rates had been set at 1972 rates.

The premier said he had

Continued on Page 2

O'Grady
. . . launches suit

All-out pardon hint fans public outcry

Colonist News Services

The widespread public backlash against President Ford's decision to grant Nixon an unconditional pardon was still continuing unabated when a White House spokesman said Tuesday Ford was considering pardoning all those persons convicted or accused of Watergate-related crimes.

The announcement fanned the flames of the "firestorm," as the backlash has been described in Washington.

Meanwhile, the package program of conditional amnesty for Vietnam-era deserters and draft resisters will be announced by the end of the month, the spokesman also announced.

Acting press secretary John Hushen said, "The question of pardons is under study," adding that the review embraces all 48 individuals who have been accused of crimes associated with the Watergate political-espionage label. Of the 48, 39 have pleaded guilty or been convicted by juries.

Ford's warm relations with his former colleagues in Congress already had been strained with his pardon Sunday of former president Nixon. The announcement of possible similar action for all others tied to the scandal drew an even more negative shock wave.

"Pardoning all those connected with Watergate would complete the cover-up of the cover-up," said Senate Democratic whip Robert Byrd of West Virginia.

Senator Sam Ervin, North Carolina Democrat, said "I can't imagine that he could possibly make such a mockery of the principle of equal justice under law by pardoning these men who undertook to steal from the American people their right to a free election and to undermine the process by which presidents are chosen."

Senator Edward Kennedy, Massachusetts Democrat, expressed the hope Ford "would declare at least a 30-day moratorium on any further pardons over Watergate."

John Ehrlichman, one of the defendants in the pending

Continued on Page 2

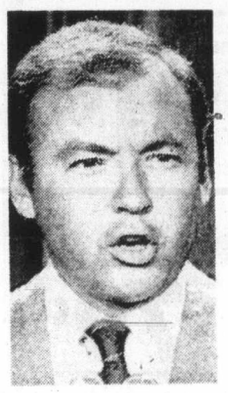

Hushen
. . . 'under study'

Cypriot gunmen kill Canadian

United Press International

Gunmen shot and killed a Canadian member of the United Nations peace force on the outskirts of Nicosia Tuesday night as part of an outbreak of shooting incidents on Cyprus.

Pte. Joseph Jean-Claude Berger of Rimouski, Que., was killed while riding in a UN vehicle between observation posts on the outskirts of Nicosia. He was the 37th UN soldier and the second Canadian killed on Cyprus.

Pte. Joseph Lionel Gilbert Perron, 20, of Montreal was shot and killed when he stopped his UN patrol vehicle at a checkpoint in Nicosia on Aug. 6.

Berger was with the Canadian Airborne Regiment, based at Edmonton.

—AP

Rebels hug troops after surrendering radio station

Jobless in B.C. at 6½ per cent

OTTAWA (UPI) — The unemployment rate in British Columbia rose by .4 per cent to 6.5 per cent, Statistics Canada reported Tuesday.

The overall rate in Canada rose to 5.3 per cent in August, a .2 per cent increase over the previous month.

The number of persons employed increased by 83,000 from July to August, with the total number employed rising to 9.248 million.

But despite the increase in the number of jobs, a .8 per cent rise to 58.9 per cent in the seasonally adjusted participation rate led to the unemployment rate advance.

Statistics Canada said the employment level increased substantially in Ontario, less so in Quebec and Alberta, and only slightly in Newfoundland. It declined moderately in Manitoba, Saskatchewan and British Columbia and there was little change reported in other provinces.

The unemployment rate was highest for persons aged 14 to 24, where the unemployment rate climbed .4 per cent to 9.4 per cent. The rate for persons 25 and over climbed .2 per cent to 3.8.

Newfoundland retained the highest unemployment rate which climbed .7 per cent to 17.6. Nova Scotia reported a hike of .9 to 7 per cent.

Other provinces in which the unemployment rate increased were: Quebec, up .1 to 6.8, Ontario gaining .4 to 4.4, and Manitoba climbing 1 to 2.9.

The unemployment rate in New Brunswick dropped 1.8 per cent to 7.3 while Saskatchewan and Alberta remained at 2.2 and 2.7 per cent, respectively.

Air Canada planes OK

MONTREAL (CP)—Following reports of engine casing defects, Air Canada has inspected its 46 RB-211 engines powering the airline's fleet of Lockheed (TriStar) L-1011s and found them all fully airworthy, a company spokesman said Tuesday.

The checks followed temporary grounding of L-1011s operated by All-Nippon Airlines of Japan.

Air Canada discovered only one defect which resulted in loss of oil pressure in the engine's lubrication system.

Pension up to $117.02 in October

OTTAWA (CP) — Basic old age pensions will increase to $117.02 from 112.95 a month in October, Welfare Minister Marc Lalonde announced Tuesday.

The increase, the fourth quarterly escalation for pensions and income supplements this year, is designed to help keep pension payments in line with the rising cost of living.

The maximum guaranteed income supplement for a single person or married person whose spouse is not a pensioner will rise to $82.08 from $79.23. Together with the basic pension this will mean a maximum monthly total of $199.10.

The maximum supplement for a married couple if both are pensioners will increase to $72.89 each from $70.36. This will give each pensioner $189.91 for a combined maximum of $379.82.

Inside

Farley Mowat admits error —Page 3

Cry amid garbage makes Lucky lucky —Page 6

Vancouver teachers picketing college —Page 14

Clark's plea falls on deaf ears —Page 16

NATO eroded from within —Page 32

Anka reissues golden oldies —Page 33

Victoria woman new crimefighter —Page 36

	Page
Background	5
Bridge	21
Classified	22-31
Comics	20
Crossword	25
Entertainment	33
Family	18, 19
Finance	8, 9
King Fisherman	34
Marine Calendar	36
Provincial Court	35
Sport	10-13
Television	23

Deaths, strife disrupt capital of Mozambique

Colonist News Services

Several persons were killed and injured in disturbances in Lourenco Marques Tuesday and troops were being sent from the north of Mozambique to restore order in the capital, the Portuguese government said in Lisbon.

Telephone operators said lines with Mozambique were interrupted.

The information ministry in Lisbon had said earlier that settlers who took over a radio station in Lourenco Marques had surrendered, but Tuesday night's communique indicated that did not signal an end to the violence.

The communique said the forces of order were continuing to take control of the main points of the city, including the airport.

For the third consecutive day, demonstrators occupied the main square at Beira. The troubles were sparked by an agreement Saturday which gives the black movement Frelimo a major role in the provisional government promised for an independent Mozambique in June.

Guinea-Bissau, another of the African colonies Portugal is freeing in dismantling the remnants of its empire, officially became the first to receive its independence Tuesday as President Antonio de Spinola signed the documents in a ceremony in Lisbon. Independence for the third African territory, Angola, has been promised in two years.

Pep-pill dragnet fans across U.S., Mexico

WASHINGTON (UPI) — Federal drug enforcement agents fanned out around the United States Tuesday on midnight raids aimed at smashing an international smuggling syndicate suspected of selling $3 billion in illegal pep pills a year.

Drug enforcement administration agents were armed with warrants for 125 persons from Seattle to Boston.

The raids were announced jointly by officials in Washington and Mexico City who "worked hand in hand" in planning the raids, he said. Shortly after the raids began, Mexican authorities had arrested 24 persons in Mexico City, Tijuana and Guadalajara.

Two motorcycle riders die in highway crash

A motorcyclist and his passenger were killed shortly before midnight Tuesday in a single vehicle accident on Pat Bay Highway in the Royal Oak area, Saanich police said.

The two males were pronounced dead at the accident scene.

Their identies had not been established at press time.

Aerosol gas thins Earth's cancer shield

ATLANTIC CITY, N.J. (AP) — United States scientists warned Tuesday that fluorocarbons, man-made chemicals used as propellants in aerosol spray cans, are collecting in Earth's atmosphere and might reduce the protective ozone level, resulting in an increase in human skin cancer.

Speaking at a national meeting of the American Chemical Society, Dr. Sherwood Rowland of the University of California said the presence of this chemical in the atmosphere poses a threat to the layer of stratospheric ozone which shields earth from much of the sun's ultraviolet radiation.

If the ozone level is reduced, the increased amount of ultraviolet radiation reaching the earth could result in an increase in the incidence of skin cancer, Rowland said.

Scientists from the U.S. Naval Research Laboratory told the meeting a recent sample of the air over the Arctic, near Spitsbergen, north of Norway, showed the presence of the chemicals — which they said existed in the atmosphere over both populated lands and remote areas of the world.

"The highly biostable chemical, widely used in air conditioners and refrigeration systems and as an aerosol propellant for spray paints, deodorants, hair sprays and insecticides, has apparently been travelling, invisible and unnoticed, on circulating air currents to virtually all portions of the globe," the NRL said.

Fluorocarbons are also widely used as solvents, fire extinguishing agents, in plastics and in electrical insulation.

The U.S. Tariff Commission has estimated 1973 U.S. sales of principal fluorocarbons at more than 831 million pounds. A major producer is the E. I. duPont de Nemours and Co., which uses the trade name of Freon.

Rowland estimated that in 50 years the ozone level would be reduced by 10 per cent if the chemicals are put into the atmosphere at the present rate.

Ford's hint brews up storm

From Page 1

trial, told reporters "the problem . . . is that when you know you're innocent, a pardon precludes the possibility that your innocence will be established finally." But he would not say flatly whether he would welcome a pardon.

Senate Republican Richard Schweiker of Pennsylvania said further pardons "would be another mistake."

Reaction and developments in the wake of the news of potential pardons was swift and copious:

● In Sacramento, Calif., a group of California attorneys is seeking to keep alive a state bar investigation of Nixon.

● On Monday, Nixon's personal attorney Dean Butler said his client will resign from the California bar "to engage in matters other than the practice of law."

● Nixon obtained a full pardon — tacitly admitting wrongdoing — after his attorney informed the White House he would never plead guilty to any Watergate crime, a spokesman for Ford said.

● In Austin, Tex., Southern governors solidly opposed any move by Ford to issue a blanket pardon of Watergate defendants. One governor warned that Ford would be taking a bear by the tail.

● The public response has been overwhelmingly opposed to Ford's decision to grant Nixon an unconditional pardon. Hushen said the White House has received more than 16,000 telegrams and "mailgrams" and that they were running about 6 to 1 against the pardon.

● Chairman Peter Rodino Jr. of the House of Representatives judiciary committee questioned the legality of the blanket pardon Ford gave Nixon, but he ruled out reopening the house impeachment inquiry.

● Ford has been urged by the father, mother and sister of John Dean to pardon Nixon's chief accuser because "if Richard Nixon should be free, all others under him should have the same privilege."

● In Washington, Watergate special prosecutor Leon Jaworski said he "probably will" issue a comprehensive report on the Watergate scandal that will include the role of Nixon.

● In Nashville, Tenn., former U.S. attorney general Elliot Richardson said Nixon should not be prosecuted for possible Watergate offences because Nixon is condemned to his own purgatory for as long as he lives.

White House counsel Philip Buchen told reporters he understands Ford is personally conducting the pardon study at this point but that he, Buchen, expects to be involved later.

Buchen said he believes Ford first disclosed his interest in possible broad-scale Watergate pardons at a morning meeting with Hushen and counsellor Robert Hartmann.

Hushen was asked by a reporter whether he understands the likely impact of his Ford-authorized statement on a United States already divided over the merits of the Nixon pardon.

"I think those factors have been taken into account," he said, adding that the launching of a study does not mean pardons will be granted.

Hushen declined to say whether Ford's delay in the amnesty program, already postponed twice, or the treatment or the possible pardons for Watergate defendants were directly related to the public outcry over his treatment of Nixon.

And Hushen, emphasizing that Ford had made no firm decisions in either area yet, said the president, looking back on the Nixon pardon, "still thinks this was the right decision and that he will be proven right in the long run."

The amnesty program, first promised by Ford Aug. 19, had been scheduled for announcement Tuesday.

Hushen cautioned against expectations that the controversy over the Nixon pardon would lead Ford to liberalize the amnesty plan, saying, "I wouldn't speculate along those lines."

ANDY CAPP

gorde hunter

LITTLE things that make me wonder . . .

Margaret Trudeau, frau of Himself, put on a peevish, childish display in Vancouver when Pierre deigned to stop and chat with a gaggle of reporters. Mrs. Trudeau made it very plain by her actions that she wanted no part of the media rabble and also showed petulance at her husband for the dalliance.

Of course she forgets that her husband is the most important man in Canada and as such, is news, regardless of the time or place as long as that place happens to be public. Members of the media were simply doing their jobs.

Her memory lapse is also significant when you consider her own part in the recent election campaign, where Margaret Trudeau was actively wooing press support for her blatant politicking. There was no petulance evident at that time, but rather, a calculated program of liaison between herself and the great unwashed.

Frankly, I thought Pierre was smart in using his good-looking wife during that campaign and there is no telling how many votes she delivered for him. The guess — considerable.

The conclusion — Margaret Trudeau has a bit of growing up to do . . .

□

BARNUM must have been whirling in his grave. The old master of con, of hokum, of flimflammery, once made the pertinent and oft-quoted observation of a sucker being born every minute.

But not even the mangificent Barnum would have guessed at the gullibility of the thousands who were taken in by the hokum of Evel Knievel and that ballyhooed jump over Snake River Canyon.

Six million bucks from the suckers. Six million bucks for one of the most carefully contrived stunts in memory. Even those who bought the Brooklyn Bridge were not as wide-eyed innocent as the lambs Knievel led to the financial slaughter this past weekend.

To start with, this was not, as advertised, a motorcycle jump. That rocket bore no resemblance to a motorcycle. Second, it could never really be described as a jump because even had he made it across, Knievel had no intentions of landing it — he was going to parachute in for a relatively soft landing.

In other words, Evel Knievel had all bets covered. In actuality, it was probably less dangerous than one of his jumps over a long row of parked trucks, because in those jumps, there is always the chance of a bad landing.

Naturally, thousands who saw it live right there at Snake River and other thousands who paid outlandish prices to see it on closed circuit TV, were part and parcel of the ghoul set — looking for the crash, looking for him to splatter himself all over the canyon wall.

Now he's talking about another try and why shouldn't he — the gullible will shell out and lap it up — maybe not the same gullibles who were hooked this first time around, but the ever-available replacements . . .

□

GOVERNMENT involvement in the private industry sector gets a black eye when we realize ICBC stands to lose about $100 million this time around. The B.C. government also becomes suspect when the handling of social welfare shows the strong possibility of going $150 million over the budgeted amount. The word is scandalous.

But private industry can also blow the odd one. Like the announcement by the Bayshore Hotel in Vancouver that a $1 million renovation will be undertaken on the outside design of the original eight floors of that hotel in order to make them compatible with the newer ninth floor.

I think if I happened to be a shareholder in that company, I'd ask why didn't they make the newer ninth floor conform to the original eight floors. Saving — one million bucks . . .

□

PREMIER BARRETT wonders out loud about why his public image, plus the image of his ruling party, is something less than what had been hoped for. Yet Premier Barrett shows up for that Senator Art Laing testimonial dinner in Vancouver the other night, makes his little speech early on in the program and then leaves. None of the other head table guests showed the same lack of manners.

From Page 1

O'Grady

figures for almost six months of Autoplan's operation but he won't release them at this time because the crown corporation has a system of annual reports and "we don't want responses based on newspaper headlines."

Barrett also attempted to clear up misunderstanding on where the promised rebate of $30 to $40 for all motorists (except Greater Victoria motorists) will come from in 1975. That bill is expected to run about $35 million and the premier said the funds to meet it will come from new revenues to the government from increased oil prices.

He was asked if the real reason for channelling money through Autoplan instead of through direct tax reduction at the pumps was his government's way of ensuring re-election.

"Only a cynic would say that," he answered.

O'Grady's forthcoming battle with the crown corporation will not be the first time he has challenged a giant in the courtroom.

In 1951, on behalf of the city, he challenged the then B.C. Power Commission on the matter of a $150,000 assessment on the commission building then under construction at Blanshard and Burdette.

He was assistant city solicitor at the time and won a ruling from the courts that the commission must pay taxes on its office building.

O'Grady was born in Nelson, studied at Victoria College and took his law degree in 1948 at UBC after several years in the merchant marine during the Second World War.

On his departure from city hall little more than a year ago, Mayor Peter Pollen said "he'll be missed, not only in his outstanding capacity as our legal adviser, but also his personality added a great dimension of wit to city hall."

Your good health

Dear Dr. Thosteson: We recently lost our newborn baby from hyaline membrane disease. I believe this has to do with the lungs.

I haven't read much about this that I could understand. This baby was my fourth. All have been by Cesarian section. I would like to know what my chances are on the next child, since we would like another.

The doctors also found gallstones. They don't seem to bother me. Should I have them taken out? — **Mrs. B. W.**

Hyaline membrane disease (HMD) is also known as respiratory distress syndrome (RDS), and it kills from 15,000 to 25,000 infants a year.

I showed your letter to a colleague, a neonatologist — one who specializes in problems of the newborn.

The current theory on RDS is that it stems from a deficiency of surfactant, a chemical in the lungs. This is a material normally high in lecithin, a chemical essential to the proper absorption of oxygen at the surface of the lung.

The problem occurs more frequently in premature infants, babies of diabetic mothers and those delivered by C-section.

As a matter of fact, HMD can be predicted through chemical tests for the lecithin in the amniotic fluid. If such tests indicate insufficient surfactant, it is possible to accelerate the production of it by injections of corticosteroids (cortisone-like substance).

As far as the gallstones are concerned, it is better to have them in a jar than inside of you. You may feel fine now, but you never know when they will cause problems, and when they do, the problem of removal can become complicated.

Harness upset

COLUMBUS, Ohio (AP) — Title Holder, a 12-to-1 longshot, scored a major harness racing upset Tuesday night, whipping favored Boyden Hanover in the $26,000 Jug Preview at Scioto Downs.

New well

NEW YORK (CP) — Occidental Petroleum Corp. has run a successful test on its third oil well in the Scottish sector of the North Sea. The oil rate flow was checked at 2,044 barrels a day.

Canyon boxed-in plane

From Page 1

said Ed Lewis, a Crown Zellerbach Ltd. bus driver who was the first to reach the scene.

"Bodies were scattered all around with the broken parts of the plane," he said. "They were in a radius of about 100 feet of the still-smouldering main part of the plane."

Paul Pera of Duncan, a machine operator working in the area the day of the crash, said: "I couldn't believe my eyes when I saw a paine of that size coming down such a narrow valley.

"It seemed to me the pilot realized it was a dead-end canyon and was trying to turn the plane out of it.

"I lost it for a second. It went out of sight. Then, behind this kind of ridge, I suddenly saw a great big puff of smoke."

Lewis said it appeared the plane struck the side of the canyon, then fell several hundred feet to the valley floor.

RCMP and ministry of transport officials were at the scene Tuesday trying to determine the cause of the crash.

Bridge blast traps Hue

SAIGON (UPI) — Communist troops striking at opposite ends of South Vietnam blew up a bridge to isolate temporarily the city of Hue early today after carrying out a daylight attack on a military convoy near Saigon.

The South Vietnamese military command said the Viet Cong blew up the Phu Loc bridge blocking Highway 1 and cutting all road traffic to the former imperial capital.

Still champion

PHILADELPHIA (AP) — Tyrone Everett, 21, of Philadelphia twice knocked down Jose Luis Madrid and stopped him in the second round in retaining his North American junior lightweight boxing title Tuesday night.

New dual ingredient medicine double effective for hemorrhoid sufferers.

The combination of an anaesthetic to relieve pain and itch quickly, and a soothing cream to help heal sore tissues makes new Hemoraids particularly effective on hemorrhoids.

Diperodon Hydrochloride — the water-soluble anaesthetic — spreads long-lasting relief directly into sore tissues by combining easily with natural, protective body moisture. This helps Hemoraids' smooth cream to effectively coat the irritated area, quickly relieving pain and itch.

The anaesthetic is carried in a soft-textured cream which can be spread over the most sensitive tissues without additional discomfort. And this soothing, cooling cream, in itself, has valuable healing properties. In suppository form, Hemoraids melts quickly and easily after insertion, becoming a gentle, healing cream.

Dodd's Hemoraids

In suppositories and cream, sold only by your pharmacist.

An Important Message from YOUR Community Chest United Way . . .

HELP

We require district captains now to assist in the following areas:

—Esquimalt — 2
—Fairfield/Rockland — 4
—Jubilee Hospital (Richmond/Fernwood) — 6

We require additional canvassers in ALL areas, especially for apartments and condominiums.

THE CANVAS STARTS OCT. 15.

PHONE 385-6708. THANK YOU!

WARNING! Before having your CARPETING CLEANED on the premises know this:

So-called "Steam" cleaning methods can be injurious to your fine carpeting. If Steam (212 degrees F.) were used it would be ruinous! Actually, what is used is just hot water, sometimes with added detergent. And water left in the carpeting is often harmful — causing mildew, shrinking and browning, injuring carpet fibres, backing, under pad and flooring. Tests show up to 6 gallons of liquid left in a 9'x12' area. That's a whale of a lot of liquid! Such soggy carpeting can take as much as 9 hours for even the surface to dry! And that still leaves the backing, under pad and floor damp! So, you would be well advised to play it safe by using the method recommended by leading carpet manufacturers.

THE SHAMPOO METHOD

In serving you we use the most modern foam type cleaning machines, for in-home, in-office, or cleaning in our own plant. These machines deposit dry foam (not liquid) brushing it deep into the pile and VACUUMING the soiled foam back into the machine.

The dirt, engulfed in foam, is removed simultaneously before it can sink back down into the carpet. Result: your carpeting is cleaned thoroughly, not superficially. Since only foam is used, carpeting is ready for use in about an hour. Shrinkage, mildew and browning (often resulting from "steam" or other hot water extraction methods) are eliminated. Our machine is the only single unit that both shampoos and vacuums in just one pass. It's patented . . . So — for a safe method with beautiful results — you'll be wise to call us for further information and free estimate.

Carpetorium of Victoria Ltd.

642 QUEENS between Douglas and Government

384-4125 384-4126

WELLBURNS

PANDORA AT COOK

PORK STEAKS 99¢ lb.

PORK BUTTS 99¢ lb.

BURNSHIRE SAUSAGE 89¢ lb.

Prices Effective 'til Saturday, Sept. 14.

NESCAFE INSTANT COFFEE 11-oz. Bonus Pack 2.19

DARES CHOCOLATE CHIP COOKIES 2-lb. Pkg. 1.59

ALPHA CREAMED HONEY 2-lb. Tub 1.59

TANG LEMONADE Pkg. of 4x3¼-oz. ..... 79¢

GARDEN FRESH PRODUCE!!

B.C. MAC APPLES ..... 2 lbs. 49¢

LOCAL POTATOES ..... 10 lbs. 59¢

PRUNE PLUMS ..... 4 lbs. 1.00

PITTED DATES 10-oz. Pkg. ..... 59¢

CELERY Each Stalk ..... 29¢

AYLMER CREAM CORN PEAS 4 10-oz. Tins 1.00

YORK PEAS and CARROTS 3 14-oz. Tins ..... 89¢

AYLMER TOMATO KETCHUP 11-oz. Bottle ..... 29¢

PRIOR PARK TEA BAGS 100's 69¢

CARNATION COFFEE MATE 18-oz. Bonus Pack 1.25

HUSKY DOG FOOD Economy King Size 3 for 89¢

Open Thursday and Friday 'til 9:00. We Reserve the Right to Limit Quantities.

WELLBURNS

PANDORA AT COOK

The Weather

WEDNESDAY, SEPT. 11

Mainly sunny; winds light. Tuesday's precipitation, .07 inch. Sunshine, 9 hours 6 minutes. Recorded high and low at Victoria, 68 and 52. Today's forecast high and low, 65 and 50. Today's sunrise 6:44, sunset 7:30; moonrise 1:06 a.m., moonset 4:50 p.m. Thursday outlook: Sunny.

East Coast of Vancouver Island — Mostly sunny; winds light. Tuesday's precipitation .01 inch. Recorded high and low at Nanaimo, 70 and 48. Forecast high and low, 70 and 50. Thursday's outlook: Sunny.

West Coast of Vancouver Island — Sunny; winds light. Forecast high and low at Tofino, 65 and 50. Thursday outlook: Cloudy.

North Coast—Mainly clear. A few morning fog patches. Lows 45 to 50. Highs near 60 along the coast and near 70 inland. Thursday outlook: cloudy periods.

READINGS

	Max	Min	Prec.
St. Johns	64	53	.03
Halifax	65	50	—
Fredericton	66	55	—
Charlottetown	62	50	—
Montreal	60	52	.13
Ottawa	60	52	.16
Toronto	63	58	—
North Bay	55	45	—
Thunder Bay	57	33	1.01
Kenora	48	44	.29
Churchill	47	35	—
The Pas	45	42	—
Winnipeg	54	47	.43
Brandon	54	47	.89
Regina	57	42	.15
Saskatoon	49	45	.22
Prince Albert	47	43	.75
North Battleford	45	41	.25
Swift Current	49	43	.09
Medicine Hat	53	44	—
Lethbridge	46	40	.19
Calgary	47	39	—
Edmonton	38	33	.39
Cranbrook	60	42	.01
Castlegar	63	49	.02
Penticton	66	52	.04
Salmon Arm	65	50	.06
Revelstoke	66	47	.16
Princeton	62	46	.19
Vancouver	65	51	.01
Prince Rupert	62	50	.09
Comox	65	50	.08
Prince George	55	40	.02
Kamloops	66	05	.01
Dawson City	62	24	—
Whitehorse	55	40	—
Fort St. John	42	33	.06
Yellowknife	49	40	—
Inuvik	57	26	—
Seattle	70	55	.01
Spokane	67	51	.02
Portland	72	57	.04
San Francisco	85	57	—
Los Angeles	77	65	—
Phoenix	109	79	—
Las Vegas	106	76	—
Chicago	84	68	—
New York	80	64	—
Miami	90	76	—

TIDES AT VICTORIA HARBOR

(Tides listed are Pacific Standard Time)

	Time H.M.	Ht. Ft.	Time H.M.	Ht. Ft.	Time H.M.	Ht. Ft.	Time H.M.	Ht. Ft
11	04.45	1.8	13.55	7.3	16.25	7.1	21.10	7.9
12	05.20	1.7	14.10	7.3	17.40	6.6	22.55	7.8
13	06.30	1.7	13.45	7.3	18.35	5.9		
14	00.00	7.9	07.15	2.0	14.00	7.5	19.25	5.1
15	01.10	7.8	08.00	2.6	14.25	7.8	20.20	4.2
16	02.15	7.7	08.35	3.4	15.05	8.1	21.10	3.4
17	03.25	7.6	09.20	4.3	15.35	8.5	22.00	2.8
18	04.30	7.3	10.00	5.3	16.00	8.7	22.45	2.4
19	05.30	7.2	10.40	6.1	16.30	8.7	23.35	2.3
20	09.05	7.2	11.20	6.9	17.00	8.6		

TIDES AT FULFORD HARBOR

(Tides listed are Pacific Standard Time)

	Time H.M.	Ht. Ft.	Time H.M.	Ht. Ft.	Time H.M.	Ht. Ft.	Time H.M.	Ht Ft
11	06.00	2.5	14.30	10.0	19.00	8.7	23.10	9.6
12	07.05	2.4	15.05	10.2	20.00	8.1		
13	00.45	9.6	07.55	2.5	15.40	10.3	20.55	7.2
14	02.10	9.7	08.50	2.8	16.00	10.4	21.35	6.2
15	03.15	9.9	09.40	3.4	16.25	10.5	22.15	5.2
16	04.25	10.1	10.30	4.2	16.55	10.5	23.00	4.2
17	05.45	10.1	11.15	5.2	17.30	10.6	23.50	3.4
18	06.40	10.2	11.55	6.3	17.50	10.6		
19	00.30	2.9	07.40	10.1	12.45	7.2	18.20	10.5
20	01.15	2.7	08.55	10.1	13.40	8.0	18.50	10.3

I erred asking aid for Eskimos—Farley Mowat

SONDRESTROMFIORD, Greenland (CP) — Canadian author Farley Mowat says he was wrong when in his books of the 1950s he called on the federal government to get involved in the North.

Mowat, 53, said in an interview with the Edmonton Journal he was wrong to call on the government to move in to save starving Eskimos. He added his revised conclusions will be written into new editions of People of the Deer and The Desperate People this fall.

"In The Desperate People I said we, the people of Canada, must give the Eskimo people equal opportunity," Mowat said.

"What I didn't realize is he doesn't want to be our equal. He wants to be himself. He wants to be an Eskimo to whatever physical limits he requires."

Mowat said part of the solution is for all non-Eskimos to get out of the Eskimo's land.

"I was so upset about the physical conditions of the Eskimos in 1945 that I thought the only way they could survive would be to bring in the government on a massive scale," the writer said.

He said the "old empire of the North" — the church, the RCMP and the Hudson's Bay Co. — regarded the Eskimos as being child-like. "This implies, of course, that the whites were adults and this was the attitude of the Hudson's Bay Co., the RCMP and the Roman Catholic and Anglican missions.

"I took part in the campaign that got rid of the old empire and brought in the new empire of the government . . ."

Mowat said that because he didn't fully understand what the future held for the Eskimo people, "I helped deliver them from one set of emporers to another."

Mowat
. . . will revise book

Lawson wins damages

VANCOUVER (CP) — Senator Ed Lawson was awarded libel damages of $10,000 Tuesday against fellow union leader Jess Succamore for statements made on a radio open line show in October, 1972.

The senator, president of the Teamsters Joint Council, sued the national secretary of the Industrial Mechanical and Allied Workers Association for alleging on the show that Lawson had to get approval from international Teamster President James Hoffa to accept his senate appointment.

Hoffa was in prison for jury tampering when the show was aired over Vancouver radio station CJOR.

Crashes up as drinker age shrinks

TORONTO (CP) — Lowering of the drinking age in Ontario to 18 in 1971 led to an increase in the number of London, Ont., young people involved in car crashes, the sixth international conference on alcohol, drugs and traffic safety was told Tuesday.

Paul Whitehead, a University of Western Ontario sociology professor, said the lower age resulted in an increase in collisions involving drinking drivers aged 16 to 20.

The researchers studied all traffic crashes in London involving resident young drivers and resulting in police reports over a 5½-year period.

After the drinking age was lowered midway through the study, alcohol-related crashes involving 18-year-olds increased 339 per cent, 19-year-olds 346 per cent and 20-year-olds 156 per cent, Whitehead said.

Sixteen- and 17-year-olds had an increase of 162 per cent.

Stanfield: *Ottawa ignores inflation*

OTTAWA (CP) — Opposition Leader Robert Stanfield accused the government Tuesday of taking a holiday while inflation plagues the economy.

Emerging from a day-long Progressive Conservative caucus, Stanfield told reporters his party does not understand "why the government has not been at work and why it hasn't presented a program for Parliament.

"We're just appalled by the problem that exists and the leisurely attitude of the government. It's been on holiday since the election."

He said the problems of inflation and unemployment are inexcusable and lack of action by Prime Minister Trudeau and his Liberal government are incomprehensible.

Stanfield said the price and income controls his party advocated will no longer be an issue when Parliament sits Sept. 30.

Parley looks at economy

TORONTO (CP) — Inflation and the country's economy will be major topics at the 15th annual premiers' conference today.

Nine of the 10 provincial premiers are expected to attend the two-day session. Nova Scotia's Gerald Regan has a prior commitment.

CLEARANCE SALE!

CERAMIC TILE

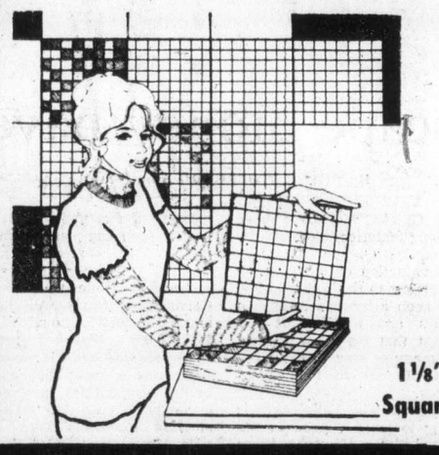

Improve Your Kitchen or Bathroom Now with Any One of Our Many Beautiful Patterns and Styles.

Huge selection of beautiful mosaic ceramic tile which comes in 12-inch grids for easy installation. The tile will enhance and beautify any kitchen or bath area!

12 INCH GRIDS OF:

1⅛" Squares 89¢ 1½" Squares 99¢ 3" Squares 1.49

Zip Stik 12"x12" FLOOR TILE

Now is the time to re-floor your kitchen, bathroom, or entry way. This tile has adhesive back for convenient and easy installation. Comes in three patterns.

Sq. Ft. 34¢

5-Light Hobnail CHANDELIER

A truly fine addition to your dining area which will add warmth and charm. See our fine selection of lighting fixtures now!

22.95 No. 143-120

Solution to Pollution FLUSH-O-MATIC

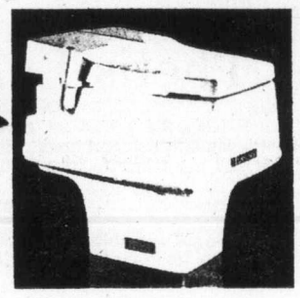

A FLUSH-O-MATIC toilet provides a sanitary flushing with less than ONE quart of water, as compared to 20 or more quarts by your city flush toilet. As a result 95% LESS SEWAGE EFFLUENT will flow out into your drainage area daily. This amazing product is recommended by plumbing and health inspectors for use on all septic tank and holding tank systems.

89.95

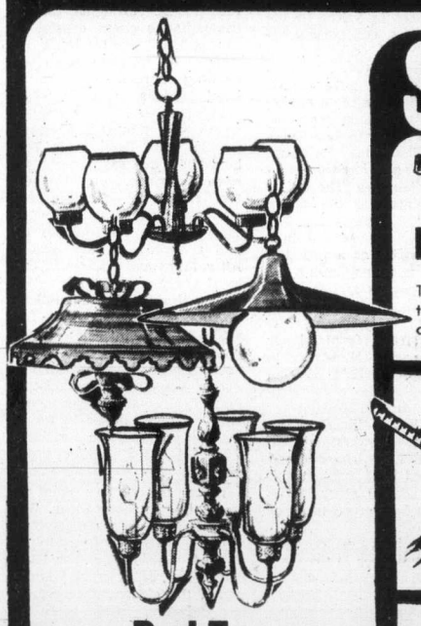

Red Tag LIGHT FIXTURE SALE

Huge discounts on all close-out fixtures with Red Tags.

30% OFF PRICE

SALE PRICED

PROPANE FUEL

This tank fits most torches, lanterns and camp stoves. 1.49

Receptacle and SWITCH BOXES

2 for 1.29

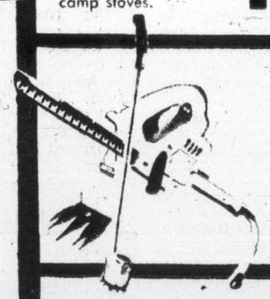

Black & Decker GARDEN TOOLS

Pick up your electric garden tools during our big sale and save!

20% OFF T-BIRD DISCOUNT PRICE

14-2 With Ground WIRE

See Thunderbird for all your electrical needs! NMD-9

26.95

5 Foot "A" Grade BATHTUB

This full sized tub features porcelain on steel for lasting beauty and durability.

69.95

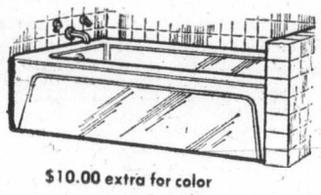

$10.00 extra for color

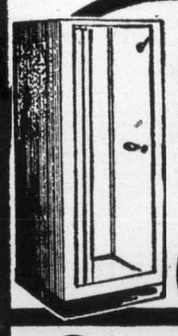

30" x30" Metal SHOWER STALL

An easy and inexpensive way to add new beauty to your present shower . . . and this low price even includes the fittings.

64.95

Polyglass LAUNDRY TRAY

This laundry tray resists stains and scratches and can be used for everything from laundry chores to washing your dog!

19.95

GARDEN HOSE 3.95 ½ x50'

Torcan BOX FAN

2-Speed 15.95

3-Speed 16.95

30% OFF PRICE

2929 DOUGLAS ST. 386-2921

STORE HOURS:
Mon.-Thurs., 8:30 to 5:30
Friday, 8:30 to 9
Saturday, 9 to 5

thunderbird

Prices Effective through Monday, Sept. 16. We Reserve the Right to Limit Quantities.

We Welcome Your Chargex CHARGEX

The Daily Colonist.

"An Independent Newspaper . . . The Organ of No Clique or Party"

1858 — Published every morning except Monday by The Colonist Publishers Limited at 2621 Douglas Street, Victoria, B.C. Second class mail registration number 0516. All undelivered copies or any notices respecting changes of address are to be sent to the above address. Member Audit Bureau of Circulation. — 1974

RICHARD BOWER — Publisher and Editor-in-Chief

'Common ground'

PRIME MINISTER TRUDEAU says he is talking to business and labor in an attempt to find a common ground on which war can be waged against inflation. When he finds it, the word is he will call an economic summit conference, as suggested by the Canadian Manufacturers' Association, and in line with what President Ford is doing in the United States, to map strategy and get the assault on the move.

Mr. Trudeau says he will watch with interest the United States action. But his main reason for doing so, apparently, is the effect it might have on Canada.

At the time he was telling a news conference in Calgary there was no point in calling such a conference now because it would amount only to a wringing of hands about the seriousness of the situation, his finance minister was telling the United States to be careful.

The minister, John Turner, was meeting with U.S. Treasury Secretary William Simon during which he expressed concern over the possibility of over-reaction to the inflation problem by policy makers of the neighboring country which might provoke a recession. And this would hurt Canada because of the interdependence of the economies of the two countries.

Among other things, the minister, who was invited to express Canada's views as have the financial heads of other countries with close U.S. economic links, called for greater use of international forums for co-ordinated action and policies in the inflation fight.

It is ironic that while Mr. Turner was advocating international talks, his prime minister was saying he couldn't see any good coming from a get-together with the provinces along with top management and employee representatives of all sections of the Canadian economy.

He first seeks a "common ground" on which to make a stand. This is no more than political "wool pulling" talk.

Obviously Mr. Trudeau still thinks he is right, that no changes are needed to the economic policies he has chosen for Canada, even though there are little, if any, signs that they will stem inflation. He is not about to listen to criticism of the course he has chosen, as constructive as it might be.

In the United States they are getting the best brains of the nation together to explore how to handle the country's No. 1 problem after which President Ford presumably will closet himself with his advisers to hammer out a consensus policy.

In Canada, where inflation also holds top problem billing, "common ground" hogwash is the talk because "Father Trudeau" knows best.

'I don't know much about eggs, Mr. Whelan – but I know what's rotten . . . !"

Government intrusion

VICTORIA'S MAYOR PETER POLLEN seems ripping angry at the Barrett government for its invasion of the city's planning and development jurisdiction. One cannot blame him.

The latest instance was the issuance of an order by Provincial Secretary Ernest Hall stopping the demolition of the old B.C. Land Building on Government Street. The building was to have been torn down in company with others in preparation for the construction of a $14 million complex of offices and condominium suites and an enclosed shopping mall.

The order was posted at the last moment, when demolition had actually begun — and this when the general plans had been known for months. The demolition was stopped by Mr. Hall so that a determination could be made if the B.C. Land Building is an historic site and should be designated and protected as such.

The delay that ensued could be expensive for the developer, and if the government had decided the building should be saved and the project as a result could not proceed, the city would have been deprived of a lot of tax revenue and a centre of business and residence calculated to help a great deal in restoring the vitality of the old and somewhat derelict part of town.

It was reprehensible that the provincial secretary stepped in so late and without warning or consultation with the city, apparently as an afterthought. The "freeze" has been unfrozen. But it will be as well if there is not another such occurrence.

Good news of Thetis Lake

AT LAST IT LOOKS as if Victoria's Thetis Lake watershed property may soon become a dedicated park. That's what we wrote more than a year ago, after saying the same thing several times earlier. The new hope stemmed from the possibility that the provincial government would help the Capital Regional Board to find a way to buy privately owned land in the watershed and that the board and city could then come to terms on the management of the enlarged park.

Now the provincial government has bought the land, to its great credit. But the city reportedly is still not ready to turn its Thetis Lake property over to the regional district — not without partial reimbursement of maintenance costs over past years.

So presumably the city taxpayers will continue to maintain this recreation ground for others, mainly, to use.

But there's still hope. Times, and councils, change.

D marks in Canada

Escape money haven

By PETER STURSBERG from Ottawa

The high-rise apartment house next to the one in which I live is owned by West Germans, and the tall steel and glass building across the Rideau River has just been bought by them. In fact, a Quebec real estate broker claims that "anything above three stories in Hull" is now in West German hands.

For the Germans, one Bonn official said, "Canada is a sort-of-over-grown Switzerland, a big neutral country with a small population and great potential. They think you're far away from Socialism. Spreading his hands in a despairing gesture, he added, "They think you're a safe savings account."

★ ★ ★

Despite the economic miracle and the fact that the Bundes Republic has kept inflation down to a bare 7 per cent, German businessmen are an uncertain and fearful lot. They are afraid of the Socialists in their government and frightened by what they see in the rest of Europe, with Italy falling apart and Britain in the clutch of labor unions. And they have come to the conclusion that the safest country now is Canada.

Such is their faith in this country that they are ready to invest in Canadian property without even coming over to see it, and some have been badly burned, according to my Bonn informant. He pointed to an advertisement in that day's Frankfurter Allegemeine Zeitung in which a Montreal broker offered a 17-storey apartment house for sale, and said there were many such ads in the West German press.

There's no doubt about the strength of the D Mark; it is challenging the Swiss Franc as the hardest currency. However, the relative economic stability in Germany is not being achieved without some painful consequences.

A couple of small banks collapsed during the short two weeks that I was in Germany, and, while they may have been gambling on the foreign exchange, the tight money policy was also blamed. The prime interest rate for loans in Frankfurt is much higher than it is here: 13½ to 14½ per cent.

★ ★ ★

One consequence of the government's anti-inflationary action is the doubling of the number of unemployed to 450,000 which is less than we have but worries the Germans. It is strange that there should be any unemployment in Germany as there are more than two million foreign workers, many of them Turks and Greeks who have been turning factories into little Cypruses.

Revaluation of the D Mark from four to the dollar to 2.60 has been a blow to American troops and tourists. It has meant that the labor cost in Germany is now 90 to 95 per cent of that in the United States.

Which is why Volkswagen is going to build a plant in the United States. However, I was told by Siemens, which is supplying millions of dollars worth of equipment for the development of the Athabasca tar sands, that it is not considering the establishment of a manufacturing plant in Canada.

★ ★ ★

Canada's trade with West Germany is fairly well balanced; exports amounted to $614,000,000 while imports were $586,000,000. However, there was a great difference in the commodities involved: our exports consisted mainly of raw materials such as pulp, iron ore, and wheat, while we imported from Germany manufactured goods, including $142,000,000 worth of automobiles.

But to get back to German investment in Canada. Some of it goes into business and industry but much of it is being put into real estate. However, it is very difficult to get any facts and figures.

I did find out that the overall total of German investments in Canada comes to 2.458 billion D Marks (slightly less than $1 billion) which bears out the Bonn official's comments that this country is regarded as a safe haven for escape money. It is extraordinarily large when it is compared with German investment in the whole of the United States which comes to just a little bit more, 2.6 billion. Marks.

New technique encouraging

Mass screening for cancer

By THOMAS LAND from Manchester

A quick blood test for the detection of cancer anywhere in the body has been developed by medical scientists here, holding out the hope of mass screening techniques, first for workers in the high cancer-risk industries and later for the general population. Since the cure of the disease is relatively easy in its earlier stages, the new method may well prove to be one of the most significant developments in the fight against cancer.

The accuracy rate of the test, developed at the Christie Hospital and the Holt Radium Institute of Manchester, is highly encouraging and represents a great advance. The first to benefit from it may well be employees in certain occupations — such as workers in the poly-vinyl-chloride (PVC) industry — where technologists have been unable to reduce significantly the unusually high cancer hazard.

★ ★ ★

According to a recent study conducted at a Kentucky PVC factory, the risk of death from cancer faced by men in the industry is 50 per cent greater than normal. They are 11 times more likely to die of cancer of the liver or gall bladder and four times more likely to die of brain cancer than employees engaged in most other industries.

The new blood testing technique, already considered a reliable medical aid for diagnosing suspected cancer, cannot as yet identify the location of the tumor. In the case of the Kentucky workers, however (or in the case of other high-cancer-risk groups with available medical statistics), it could already prove invaluable.

Professor Laszlo Lagatha director of Manchester's Paterson Laboratories in charge of the investigations, explains that "if a patient has a lump in the breast, signs of nervous disease, or bowel symptoms, any which might point to cancer, the test can tell the surgeon whether it is a malignant growth. It could also be used to screen groups known to face high cancer risks.

"The test involves incubating the blood's lymphocytes in two compounds. One reacts with normal white cells but not with those that have been in contact with a tumor. The other, an extract of protein from human tumors, produces no reaction from normal white cells but does react with those from a cancer patient."

All known cancer patients subjected to the new blood test have had their condition confirmed. Some 150 patients, including cancer cases as well as others with a wide range of unrelated ailments, have been put through the test without a single instance of a false positive result.

Existing alternative methods of blood testing for cancer often produce false positive results, which render them impracticable for mass screening techniques. "While the work so far has not produced false positive results," says Professor Lagatha, "a large series of non-malignant disease has yet to be investigated to establish the precision of the test."

Despite the apparently high reliability of the new blood testing technique for cancer, scientists here are still searching for the reason just why it works. Meanwhile, further tests are being conducted. During the next six-to-nine month period, tests are to continue on more patients with or without cancer and on more healthy volunteers.

★ ★ ★

The crucial next stage of the project, which is already under way, involves investigations into ways of identifying the nature and location of cancer in patients producing positive blood test results. A specialist explains that if tumors in different parts of the body have specific antigens (substances, that is, which stimulate the body's defences) and if these can be purified then it should be possible to carry out a further test to spot the site of the cancer.

That would make mass cancer screenings, an immense advance in public technically feasible for the general population.

The Now Society

"What I personally dig about the concept of erotic nostalgia is the box office leverage."

A proven formula for industrial peace

By ARTHUR ASH
Ex-reeve of Saanich and former Liberal MLA

A recent Colonist editorial, "In Search of Honest Men", was certainly timely and to the point. As was stated, "A nation so advanced in other ways, it is curious that Canada's government, labor leaders and management cannot agree upon a formula by which, once and for all, settlement of industrial disputes can be found without recourse to strike or lockout."

As one who has dealt with management-labor relations for the past 15 years in the United States and closely related to a definite and successful formula, I would suggest every government, labor leaders and management give serious and thoughtful study to The Council on Industrial Relations (CIR) for the electrical industry in America. The writer was appointed to the above mentioned council in December 1969, and served on it for three years as a member representing management.

To newspapers and the general public, strikes are big news. Years of good relationship, free from labor strife, are not. However, to the parties involved and to the general public which benefits from amicable labor relations, the National Electrical Contractors Association (NECA) and the International Brotherhood of Electrical Workers (IBEW) story in the U.S.A. has been good news of the first order.

For over 50 years employers and employees in the electrical contracting industry in America have been getting along, voluntarily settling their differences between themselves and living in peace. Both have prospered and the public has benefited from better service uncomplicated by strikes.

The medium by which labor and management have done this, has been their Council on Industrial Relations (CIR). The council is an organ composed of six representatives of NECA (management) and six members of the IBEW. The members meet quarterly in Washington, D.C., and hear the cases brought before them. These cases consist of matters in dispute such as wages or interpretation of existing agreements. Where local unions (IBEW) and chapters (NECA) cannot agree, they submit their cases to the CIR. Both sides are heard at the same time in open hearings. The council then retires in executive session and renders a decision. The decision is mandatory and accepted by both sides. All articles and clauses in the local agreement remain as is, until a decision is rendered to amend the agreement. No strike or lockout is permitted. By the rules of the council all decisions must be unanimous within the council, and, hear may I say, is a significant point to note: never in more than 50 years of the council's existence has a decision been violated.

There is another point I would like to make clear. We often hear of various arbitration boards functioning through the country. The CIR in essence, is a judicial body within the electrical contracting industry, rather than a mere arbitration organ. The fact that decisions must be unanimous, and that there is never a third party involved in its deliberations, makes it clear that the council operates to affect just decisions, not merely compromises, that it strives to seek out errors and correct them. This is what makes the council so unique.

This is why the CIR is far more valuable to the NECA and the IBEW and to the welfare of the whole electrical industry in America than any mere arbitration board could ever be.

Significant again, is the fact that the men are closely connected with the industry make the decisions, rather than outsiders who lack the history and knowledge of the industry.

In the Declaration of Principles, written in September 1919, the first paragraph of the preamble reads:

"The vital interests of the public, and-or employee and employer in industry are inseparably bound together. All will benefit by a continuous peaceful operation of the industrial process and the devotion of the means of production to the common good."

As early as 1973, the aging George Meany, president of the AFL-CIO stated it was his opinion the strike weapon was outmoded, that there had to be another formula. Mr. Meany and, for that matter, all labor leaders in America, and, no doubt in Canada, have full knowledge of the electrical industry's method for settling disputes. One may well inquire, why do they and other management bodies continue the same old methods?

Mr. Meany is dead right on the old phrase "The right to strike." Today we are not living in changing times, we are living in changed times. Labor and management must agree they cannot continue to go on and on battling each other when there is a solution to their problem, right at their very door step. Is it not time labor and management in the various crafts or industry formed a council patterned from the method I have mentioned above?

As you state, "Agreement does not require any sacrifice. It just requires a completely honest approach by all parties." The Council on Industrial Relations (CIR) for the electrical industry in America, has abundantly demonstrated its value to labor and management. It has saved millions of dollars over the years in wages and losses to labor and employers — an island indeed, where men of management and men of labor meet and find answers and solutions to their problems. They come to a civilized solution to their differences and acquire industrial peace, something that is sorely needed in Canada today.

Taking it with you

From The Globe and Mail, Toronto

So you're in your declining years and your capital doesn't seem as big as it used to, eh? You're fretting about inflation and trying like the devil not to fritter away your childen's inheritance. You'd like the young ones to have a little something to remember you by after you're gone.

Is this you, friend? Is that your story?

Relax. Forget about the heirs. Maybe you've had the dark suspicion all along that they only love you for what you're going to leave behind. Take the worry away from them and yourself and live it up. Start dipping into the capital — scientifically, of course — and you'll soon discover whether you were raising a Cordelia or a Goneril.

That is the advice of Gerald Loeb, a leading Wall Street financial analyst, who left this world and all its travail last April, smiling, we sincerely hope, after a sybaritic retirement spent in ease and capital-exhausting glory.

Mr. Loeb urged the elderly to consult insurance actuarial tables, to figure out their life expectancies, then raise the number of years for safety's sake. By dividing the resulting figure into one's capital, a yearly spending spree could be carefully organized. Join those expensive clubs, he urged, travel south during the dreary winter months. And in a kind cut, he even suggested more trips to see "the children" — preferably travelling first class — so that they could be eye-witnesses to the ultimate in last flings.

Like all great ideas, Mr. Loeb's revolutionary plan is astonishingly simple: just forget your heirs. Oh sure, there's bound to be some complaining and maybe even the occasional harsh word when sonny can't get hold of you because you're out on the greens of the Bellisima Vista Country Club sipping mint juleps in your new electric golf cart.

To assuage such bitterness, we urge the disinherited heirs to take their pension plans more seriously and raise their sights from the diminishing bank accounts of their sires. To this end, we offer — gratis — the following comfortable words from the seventeenth-century mystic, Thomas Traherne:

"You never enjoy the world aright, till the sea itself floweth in your veins, till you are clothed with the heavens, and crowned with the stars; and perceive yourself to be the sole heir of the whole world, and more than so, because men are in it who are every one sole heirs as well as you. Till you can sing and rejoice and delight in God, as misers do in gold and kings in sceptres, you never enjoy the world."

Another mint julep please, waiter.

West Europe prepares for a long, cold winter

By TAKASHI OKA from Paris

Western Europe, preparing for a long, cold winter, needs every ounce of optimism it can muster.

The Community of the Nine, launched with such hope when Britain, the Irish Republic, and Denmark joined the Common Market two years ago, is split three ways: Prosperous West Germany and the Benelux countries; a Britain and an Italy in deep economic trouble; and a France somewhere in between the two extremes.

French President Giscard d'Estaing has just met West German Chancellor Helmut Schmidt in a joint endeavor to get Western Europe moving again, not merely as a geographical expression, but as a politico-economic union that carries some weight in the world.

It is not a propitious moment. Britain's Prime Minister Harold Wilson faces general elections and cannot participate in any meaningful discussions on the future of Western Europe. If his Labor Party wins the elections, it will have to decide whether it wants Britain in or out of the European Community.

This is why the French newspaper Le Monde came out openly for a victory by the opposition Conservatives, saying, "Those who still believe in Europe, whatever their own political leanings, have no other choice than to wish the Conservatives success."

West Germany remains rich, and its inflation rate is half that of its major partners (7 per cent a year, compared to 15 per cent for France). But West Germany cannot remain an island of plenty in a sea of foundering economies.

Recognizing this, Schmidt has given Italy a $2-billion emergency loan to tide it over the next several months. But Italy's trade deficit, swollen by the quadrupled price of oil, will be $10 billion this year, and the country has already borrowed $10 billion.

For recovery, the Italians need another big loan — $5 billion or $6 billion — from the Common Market as a whole.

Here in France, Finance Minister Jean-Pierre Fourcade has launched a nationwide voluntary campaign to get retailers to cut prices on selected goods by 5 per cent, hoping in this way to bring the inflation rate down to less than 1 per cent a month.

Many observers here are convinced that voluntary controls will not work and that, as British Liberal leader Jeremy Thorpe has been preaching to his country's voters, a prices-and-incomes policy will become a necessity.

In Corsica, peasants have set cars ablaze, and even in law-abiding Holland farmers have demonstrated for higher prices.

The ministers of agriculture of the European Nine, who met in Brussels this week, were trying to meet some of the farmers' claims without bringing down on their heads the wrath of urban consumers. Will the 4 per cent rise suggested by Common Market officials prove sufficient?

All this goes on in the context of a situation in which neither singly nor collectively have the Europeans managed to cope with the quadrupled price of oil and the concentration of wealth in the hands of a few Arab states.

The central problem, writes the respected economic journalist Alain Vernay in Figaro Sept. 4, is "the forced transfer of $80 billion each year to the Middle Eastern countries, which these countries cannot reinvest."

The Organization of Petroleum Exporting Countries (OPEC) is meeting in Vienna in mid-September amid indications that prices are not going to be rolled back and that the best oil consumers can hope for is for prices to remain at their present unprecedented level.

It seems a crazy, topsy-turvy world. President Giscard d'Estaing's recent words about the need for "lyricism" in dealing with Europe's problems might find more of an echo among ordinary citizens if only they could find the heart's room to lift their sights beyond their pressing daily concerns — prices today and jobs tomorrow.

Colonist Monitor Service

Israelis still reel from latest war

By FRANCIS OFNER from Tel Aviv

Nearly one year after the October war, Israelis are still reeling from its blows.

Confidence in the nation's future does not go unquestioned any more. Many an Israeli fears the state can survive only through a series of recurrent wars with all the entais.

The pre-dawn clash Sept. 4 between an Israel army patrol and a group of armed Arab infiltrators from Lebanon served Israelis as a reminder. It resulted in four Israeli soldiers wounded and two infiltrators killed. The day before, two other Palestininians were killed as they tried to cross from Lebanon into Israel's western Galilee.

Army investigators say the first group aimed at taking hostages to force the release of 20 prisoners from Israel.

But it is not only the security aspect that casts gloom over the mood of Israelis.

Contributing to it is the attitude of those very same Israelis who are prepared to give their lives on the battlefield but conduct wage struggles as if they were living in an oasis of peaceful affluence.

If, for example, you send a cable to or from Israel today, you cannot be sure it will arrive. Telex operators are on strike for higher pay. The strike committee allows only cables which are "in the national interest—" the decision being left to the clerk who happens to be on duty. Nearly 50,000 undelivered messages are said to have piled up so far.

Similarly, pandemonium reigned at Tel Aviv's Ben Aurion airport for three days this week when the El Al Company's maintenance staff —among the highest paid workers in the country— launched without warning a go-slow strike in support of higher wage demands and topped it with totally halting the operations of their national airline for half a day.

The minister of transport, Gad Jacobi, had to be rushed home from an official trip to London to deal with the crisis. He succeeded for one day. But Sept. 4 disruptions broke out again and only three out of eight scheduled El Al flights took off.

Prices of goods and services have soared here at a rate four times as high ts in Western countries, even according to official figures, which could be manipulated.

Israeli's economic leaders have even less success in coping with inflation than their counterparts in Western countries, and they may even be less equipped for it. The finance minister, Yehoshua Rabinovitz, was once a teacher who later became mayor of Tel Aviv.

The other key economic figure, whose task would be to check inflation, is the minister of trade and industry, Haim Bar-Lev. A distinguished soldier and successful former chief of the general staff, Bar-Lev is less impressive when it comes to practical experience in the economic field.

The galaxy of successful Jewish financiers, industrialists, and businessmen are only occasional participants in high-level economic policy-making here.

In one point, though, the Israeli financial establishment seems to be ahead of other countries. Here the authorities—as once admitted at the trial of an illegal foreign currency dealer—control even the black market. By infiltrating the black market with undercover agents, they have managed to keep the black market rate of the dollar and other hard currencies virtually unchanged over the past year or so.

However, one should not be too harsh with the government for shying away from drastic decision, economic or political-security ones alike. For the Rabin-Peres team, which stepped into the shoes of the Meir-Dayan government less than four months ago, is still fighting for its parliamentary survival.

Its majority is as brittle as it is miniscule and exposes it to constant pressure from hawks and doves alike.

Yet this is not a complete picture of the situation, only of its shady side. There is also a growing wave of volunteering for pioneering tasks noticeable here. Some give to new immigrants in settlements and help them through the early problems of their new life.

Others go for teaching speels and welfare work to development towns. Also, there are groups of Israelis, including university graduates, whose aim is to settle in sparsely populated danger and stress areas.

These efforts, though, are accepted features of Israeli life and therefore less discussed by the media than the current spate of negative phenomena. Yet many feel they may prove in the long run of more lasting value for this country.

Colonist Monitor Service

Pelicans and weathered cypress trees

Point Lobos – kingdom of nature

Where land, water meet

By ARTHUR RIBBEL from Point Lobos, Calif.

Mother Nature reaches high toward her ultimate in rugged beauty and imposing scenes at Point Lobos, a California state reserve three miles south of Carmel on California's central coast.

It is called the Crown Jewel of the California State Park System, "the greatest meeting of land and water in the world" and a living museum.

The most eloquent and dramatic of rhetoric seems inadequate to describe with completeness this little kingdom of nature whose anthem is the thundering crash of the surf against the stubborn rock battlements of the shore.

Punta de los Lobos Marinos (Point of Sea Wolves in Spanish) derived its name from the California sea lions whose hoarse barkings offshore call attention to the ponderous ballet of the huge mammals tumbling and diving in the surf when not sunning on the rocks.

The reserve is officially described as a "rocky promontory on the shore of the Pacific three miles south of Carmel, Calif., crowned by a grove of picturesque windblown Monterey cypress, backed by slopes and meadows rich with associations of plant and animal life in a relatively undisturbed environment . . ."

Each element in the park is an ecological story by itself.

The original purpose for establishing the park was to protect the rare and ancient Monterey cypress which grows native in only two places, here and across nearby Carmel Bay . . . some twisted and gaunt with a sparse parasol of green, clinging to the cliffs, distorted by wind and rain and high-flying spume, shrouded by fog, veiled by lace lichen, making a last stand to maintain their foothold upon the shore.

Cypresses fronting the sea endure the fiercest battering; those inland are as regular as trees in cultivated plantations.

One cannot linger too long in describing one feature of the reserve, if his time and space are limited, for there is much here to delight the senses.

Pine forests furnishing backgrounds for pretty meadows contribute their best to the magnificent landscape. Rich colors vie with the spectacular shapes and forms in the sumptuous visual feast.

The sea's color changes with its moods, blue in the sun, gray in the fog, creamy with froth and multi-colored with the reflections of rocks, trees and sky. Emerald green of the flora, red browns of the granites an dthe pageant of wild flowers combine to form a masterwork of beauty and color which beckons artists from throughout the world. Here, indeed, nature is master of man.

Park Rangers Jim Fife and Michel Bartoo pointed out that the reserve also contains the first underwater park in the nation and the state, a place where scuba divers can view the spectacular scenes in the clear water beneath the sea.

Here in this marine wonderland, as in all other places in the park, precautions have been taken to protect and preserve the delicate ecology. Divers can "hunt" only with their cameras, and they must obtain permits before they can enter the underwater park. Visitors are required to stay on designated trails.

Another star on this grand stage is the playful, curious and intelligent sea otter, once almost extinct. Here, among the kelp beds and rocks, he can munch his sea urchins or abalone in safety against man's depredations. His fur once was much coveted.

Still another star is the brown pelican, "Old Gramps," diving to the water for his food and flapping through the air on his six-foot wingspread, his beak pouch cutting the wind.

It's a bird watcher's paradise. If you are lucky you will see a great blue heron standing motionless on the offshore kelp beds or moving in a meadow. The sky is raucous with the wheeling, whirring, fluttering and sounds of bird flight.

Deer pick their way in the uplands, along with squirrels, mice, rabbits, opposums, weasels, skunks, foxes, wildcats and other creatures of the forest.

You imagine Lobos is like it was when it was visited only by Indians gathering mussels, abalone and other molluscs

More than 250,000 city and town folks each year get off from their world and lose themselves in the primeval splendor.

Diplomatically delicate

Presidential gift-making

By ROBIN WRIGHT from Washington

To the Chinese you don't bestow gifts colored white. To the Arab nations you shouldn't send crystal cordial sets. In India you wouldn't give cowhide.

That is, not if you are a head of state conscious of protocol.

Each of these items would cross a national custom — as well as a national leader. And it is this diplomatically delicate game of presidential gift making that Gerald Ford will break in on his trip to Japan later this year.

But knowing that white symbolizes mourning to the Chinese, that Muslims don't drink, and that the cow is considered sacred in India is just part of the elaborate protocol he will need to consider.

Besides custom-consciousnesses, there also is the art of selection.

Each gift, given both when a president visits or hosts a foreign leader, must be original, representative, useful, impressive — and all for under $1,000. What are some recent presidential gifts?

Objects d'art have been big, including malachite-based pieces bearing U.S. insignia; porcelain songbirds (given China in 1972); jewel boxes or clocks; reproductions of early American cabinets (given Yugoslav President Tito); bound collections of paintings of Andrew Wyeth, and of speeches by Presidents Lincoln, Wilson, and Theodore Roosevelt.

Steuben Glass has been another popular item during several recent administrations. Presidents Truman, Eisenhower, and Nixon liked to give large pieces of the American crystal ware.

President Johnson preferred personal touches, often drawing from his native Texas hill country. Among the things he had especially ordered for a foreign dignitary was a set of precision-made golf clubs.

The Kennedys were also big on Steuben Glass, books, and large objects fashioned by New York jeweler David Webb. But whenever possible, JFK gave ship models, the research on which he often supervised himself.

Probably the most talked-about recent gift was the VIP-style Sikorsky helicopter former President Nixon gave Egypt during his Mideast trip. It proved to be original, representative, useful, and extremely impressive — but it also cost the U.S. some $3 million.

Awesome price tags like this as well as publicity over other rather generous "summit" gifts have angered taxpayers and led many to question the process behind them. Nixon, for example, made the helicopter a gift after a simple admiring remark by Egyptian President Sadat. The "It's yours" bestowal was a shock even to his aides.

But the process usually is not that haphazard. In fact, the State Department has an entire office devoted just to checking out customs, preventing duplications, and generally trying to balance diplomatic egos against domestic restraints.

The job is not an easy one either.

According to Nicholas Ruwe, assistant chief of protocol for ceremonial affairs, gift-giving quadrupled over the past 25 years, mainly because jets have enabled presidents to be more mobile. The office of protocol also is responsible for gifts given by the secretary of state, the vice-president and often the first lady.

The process differs with each occasion — and with each president. Under the Nixon system, the president could either draw from a "stockpile" of 40 to 100 gifts kept in the State Department or ask for something specially ordered or even specially made.

The ideas do not always start at the State Department, however. The silver-gray Monte Carlo for Soviet party leader Leonid Brezhnev is a case in point. Brezhnev dropped a less than subtle clue via the Soviet Embassy about the exact make, model, and color of the automobile he wanted to add to his other detente cars — a Cadillac Eldorado and Lincoln Continental.

If the recipient isn't that specific, the State Department must make up a list, and the president will select from that.

Of course, presidents also receive gifts.

And the office of protocol job doesn't stop with the giving. The office also has to deal with recording, distributing, and storing many of the gifts from foreign chiefs of state.

The job also entails liaison with the retailers interested in having their items sent as gifts. "It's considered very prestigious to have your items given," Ruwe says.

So prestigious in fact that many firms provide gifts, without charge, much to the delight of the State Department. The three automobiles given Brezhnev were donated by the manufacturers, as were the porcelain swans of Peace given the Chinese. Ruwe says two-thirds of the gifts are provided free of charge by the various companies.

Thus the financial side of the operation is not really the sticky one. More difficult is the question of duplications, especially to personalities like King Hussein of Jordan or Ethiopian Emperor Haile Selassie, who visits the U.S. frequently. There is also the question of topping the gift given during the previous exchange. After all, it will be hard to top a helicopter.

Colonist Monitor Service

We'll be here when you change your mind.

Maybe you presently deal with one of our non-Canadian competitors. Well, you probably have your reasons and we know we can't win 'em all.

But consider this.

Tilden, Canada's largest car rental system, rents such fine cars as the Olds Cutlass at more locations in this country than anyone else, and has first class affiliations that guarantee car reservations around the world. Our rates are competitive, too. So, we want your business.

Not necessarily today — we've been around nearly fifty years and we'll be here when you change your mind. So we do want your business . . . not because we're Canadian but because a lot of people think we're the best!

In Canada it's TILDEN Rent-a-car

Featuring the Olds Cutlass and other fine cars.
Head Office: 1485 Stanley Street, Montreal.
Our U.S. affiliate is National Car Rental.

For Canadian or worldwide reservations – call 386-1213

Finger stops in time

Lucky for baby it cried

ATLANTA (UPI) — A muffled wail stopped Eddie Fletcher's finger inches from the button that starts the crushing compactor on the garbage truck.

Fletcher and his fellow garbage collector, L. C. Etheridge, exchanged incredulous glances and listened intently.

The sound was unmistakable; a baby's cry.

Fletcher and Etheridge leaped atop the truck Monday and began unpiling the garbage bags.

Among the last bags they had collected they found an hour-old baby boy wrapped in a towel.

The two men summoned an emergency medical service team which tied the infant's umbilical cord and took him to Dekalb general hospital, where doctors said later the eight-pound four-ounce boy was "doing fine."

Fletcher and Etheridge traced the garbage bag to an address where a 15-year-old girl was identified as the mother of the child.

Police Major J. T. Stanley said no charges were filed pending further investigation but the baby was placed in the custody of juvenile authorities who promptly gave him a nickname:

Lucky.

Tory platform leaked

LONDON — Conservative party chairman William Whitelaw said Tuesday the party's top secret general election program may have been stolen and leaked prematurely to the press in a cloak-and-dagger operation which some British politicians likened to Watergate.

"Obviously it is possible that a copy was removed without authority from the printers or in transit," an angry Whitelaw said.

The London Evening Standard said an unofficial "dirty tricks department" of Prime Minister Harold Wilson's governing Labor party may have been responsible.

But the Labor Party denied any hand in it.

"It is utterly ridiculous," a Labor party spokesman said. "It is much more likely it was left around at one of these Tory strategy breakfasts they hold at the Athenaeum Club."

The leak of the document threw Conservative party headquarters into turmoil.

A red-faced Whitelaw telephoned Conservative party leader Edward Heath, now in Washington.

Conservative party officials said Heath angrily ordered, "Publish the manifesto at once."

Whitelaw released it immediately and ordered a probe at Conservative party headquarters whether it could have leaked there.

Entitled Putting Britain First, the manifesto said that by the end of the 1970s, on current forecasts, Britain is likely to owe $37.5 billion for oil imports alone.

"At the same time, the rule of law is threatened and there are conflicts within the nation."

The manifesto emphasized the need for national unity and pledged the Conservatives would not govern in a partisan spirit.

"We will invite people from outside the ranks of our party to join with us in overcoming Britain's difficulties."

The Conservatives promised to make their first priority the taming of inflation—prices are rising in Britain at an annual rate of more than 20 per cent—and shoring up of the British pound.

"No major democracy has ever survived such a catastrophic rise in the cost of living," the manifesto said. "We cannot be sure that we would be the exception."

The best to you from Palm.
Sour Cream.
PALM
PALM DAIRIES LIMITED

Jupiter 'eye' huge storm

WASHINGTON (UPI) — The planet Jupiter apparently is a surprisingly hot, spinning ball of liquid hydrogen which in some respects resembles the sun, a panel of scientists reported Tuesday.

And the great red spot that has mystified astronomers gazing at Jupiter's colorful clouds for more than a century seems to be a 25,000-mile-wide hurricane.

These findings are part of a new picture of Jupiter emerging from nine months of analysis of the measurements and photographs radioed back from the Pioneer 10 spacecraft which passed within 81,000 miles of Jupiter last December.

Project scientist John Wolfe said one of the most startling discoveries was that Jupiter, like the sun, is generating high energy radiation. And like the sun, Jupiter is mostly made up of hydrogen and it is hot.

"In many ways it is a planet and in many ways it is a small sun," Wolfe said at a space agency news conference.

Dr. Andrew Ingersoll, a meteorologist from the California Institute of Technology, said the great red spot appears to be a massive, swirling updraft of atmosphere resembling a terrestrial hurricane. He said it apparently is held in one general area in Jupiter's southern hemisphere by opposing flows of gases. What makes it red is a mystery.

Silver
Latest Prices
Date: Sept. 9, 1974 Spot $3.96

QTY.	BUY	SELL	CHANGE
1000 oz.	$3960.00	$4110.00	-$120.00
100 oz.	$ 406.00	$ 426.00	-$ 12.00
50 oz.	$ 208.00	$ 218.00	-$ 6.00
25 oz.	$ 105.25	$ 110.25	-$ 3.00
10 oz.	$ 42.60	$ 44.60	-$ 1.20

Survival Bag of Coins ($100 Face Value)
Canadian 60 oz. BUY $725.00
U.S. 72 oz. BUY $760.12 SELL $785.12
Swiss Francs—Minimum quality 1000 Francs
BUY $331.70 SELL $331.70
Prices do not include brokerage commission which ranges from 2 to 5% depending on amount of transaction. Normal delivery time.
WESTERN PACIFIC GOLD & SILVER EXCHANGE
The World's Largest Silver and Foreign Currency exchange with on line computer capabilities to buy or sell any amounts of silver or Swiss Francs on world markets.
395 W. Broadway
Vancouver, B.C. V5Y 1A7
CALL FOR DAILY SPOT
873-4844
Gold
FREE SILVER NEWSLETTER

Moscow frees activist

TEL AVIV (UPI) — Jewish activist Silva Zalmanson arrived in Israel Tuesday from the Soviet Union after four years in prison, determined to press for the release of her husband and two brothers still in jail.

Mrs. Zalmanson was convicted of planning to hijack an airplane to the West. She said public opinion played a big role in obtaining her freedom.

She arrived here aboard an Austrian Airlines jetliner and was immediately wrapped in the arms of her tearful uncle and welcomed by Deputy Prime Minister Yigal Allon.

"Throughout my stay in jail I was encouraged by the efforts made for my release," Mrs. Zalmanson told newsmen. "Not only because of my release, but also because of any doubts about the struggle for those still trying to get out."

Japan next world leader?

LONDON (UPI) — Japan will become the world leader in the 1980s, taking over from the United States in setting a standard for the world economic performance, according to a report published by the Financial Times.

Israel plans war games

United Press International

Israel announced Tuesday what military sources described as the biggest tank, artillery and support unit war games on the occupied Golan Heights of Syria since the Middle East war of October, 1973.

The announcement came shortly after Prime Minister Yitzhak Rabin flew to Washington for talks with President Ford and other U.S. officials to discuss Israel's requirements and its stance on the Middle East crisis.

THE OAK SHOP
Vancouver
Expanded 1581 W. 7
Premises Still at 731-5341
COMPLETE
22% SALE
Closed Mondays
SEPT. 18-OCT. 20
Free delivery to Victoria over $200.00
Beautiful Oak from England and Virginia
Dining Suites
Wall Oak Units
100s of other pieces
Coffee Tables
Brass, Copper, Pewter
Largest Stock in British Columbia
Everything 22% OFF

Woodward's
Computerized Color
. . . infinitely varied

Woodward's Custom Color
Okay. So you want a heliotrope shade that's not too light and a citrine not too dark. Let Woodward's Computerized Tinting machine give you exactly what you're looking for. It's absolutely incredible how many colors there are available. Hundreds and hundreds! What's more, when it's Woodward's top quality paint by Glidden you're using . . . it's one of the best kind there is in ease of application and longwearing duration. We have all types of exterior or interior (oil or latex) paint available. Ask us! Right now when it's on at very special savings!
Sale Price . . . . . 2.99 quart
9.99 gallon
Woodward's Paint, Main Floor
Woodward's
Woodward's Mayfair, Phone 386-3322, Cobble Hill, Duncan, Ganges, Gulf Islands, Jordan River, Port Renfrew, Zenith 6544 (Toll Free). Store Hours: 9:30 a.m. to 5:30 p.m. Evening Shopping Thursdays and Fridays 'til 9:00 p.m.

What has your degree done for you lately?

At IBM Canada Ltd., you can really put all your skills and experience to work . . . *and* satisfy your curiosity, stimulate your interest in ideas and problems, and sharpen your ability to discover new connections, new solutions.

All this, plus excellent salary and fringe benefits, is waiting for graduates who are prepared to enter a very demanding career.

The field is data processing. The positions are in Marketing & Systems Engineering. The job is to develop solutions to a wide range of problems and to market new ways of doing things. You could be working with business executives, bankers, brokers, doctors, educators, department stores, airlines, supermarkets . . . depending on your background and interests.

Success in IBM can lead to wide-open opportunities at technical, professional or management levels.

You don't need data processing experience, because your career begins with a complete training program—a combination of classroom and practical field work. But you will need special abilities in thinking independently, in communicating sophisticated ideas, and in handling a lot of responsibility.

Find out more about getting full value from your degree. Send us a brief outline of your background and let us get in touch with you . . . all strictly confidential.

Mr. M. C. Burns
Vice President,
Western Region
IBM Canada Ltd.
1445 W. Georgia Street
Vancouver 5, B.C.

IBM

Please refer to Reference # 122

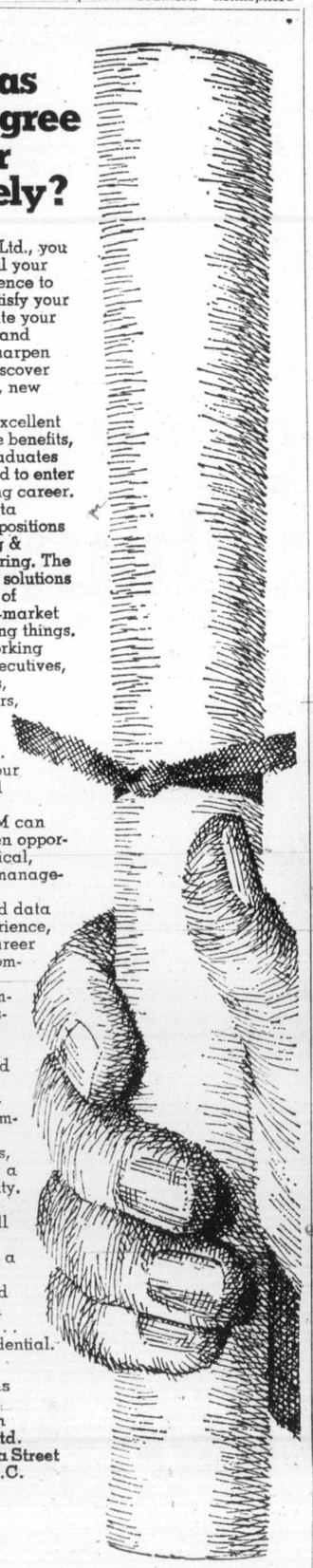

British Columbia is more than just your Province.
It's your home.

A land where waves pound down on long beaches.
A land of deep green forests filled with fish and game. And silence.
A land of mountains that disappear into the sea.
A land of clean cities and clear air.
A land of valleys full of friendly faces and warm handshakes. A land where fresh fruit ripens in warm fall sun.
A land of highways and backroads that beckon.

A land where history still lives with today's way of life.
A land that offers to those fortunate enough to live here, the qualities of life that tourists travel miles to experience.
In a world that's being civilized out of it s senses, come back to yours this fall.
Take the time to look around you.
At a land to love. To be part of.
To be proud of.
Your land . . . British Columbia.
See it this Year.
For more travel information, visit any British Columbia Information Centre, or write: British Columbia Department of Travel Industry, 1019 Wharf Street, Victoria, B.C. V8W 2Z2
74-506-A

Food from Japan

Woodward's

Special displays where you can taste sample exotic foods imported from Japan are featured at Woodward's this week. You'll find all kinds of exciting menu ideas from a wide range of authentic Japanese foods, many of which are specially priced.

TOP RAMEN
Noodles 3 ½-oz. pkt. ..... **2 for 59¢**

WOODWARD'S
Mandarin Oranges Segments, 10-fl.-oz. tin ..... **29¢**

BOTAN
Calrose Rice 5-lb. pkg. **2.99**

RICHBON
Rice Snacks 2 2/5-oz. pkt. ..... **59¢**

KIKKOMAN
Soy Sauce 10.4-fl.-oz. bottle ..... **55¢**

WELPAC
Rice Thins Cheese, sesame, terriyaki, pettite or plain, 4 2/5-oz. pkt. ..... **69¢**

KIKKOMAN INSTANT
Terriyaki Mix Chicken, sparerib or hamburger, 1 ½-oz. envelope ..... **29¢**

WOODWARD'S
Smoked Oysters 3 2/3-oz. tin ..... **49¢**

MARUKAN
Rice Vinegar 12-fl.-oz. bottle ..... **93¢**

KOKUHO
Japanese Pears 14-fl.-oz. tin ..... **47¢**

JAPAN WHITE
Sesame Seeds 3-oz. pkt. ..... **43¢**

WOODWARD'S SUPREME
Smoked Baby Clams 3 2/3-oz. tin ..... **59¢**

KIKKOMAN
Meat Marinade 1-oz. envelope ..... **29¢**

DYNASTY SAIFUN
Bean Threads 8-oz. pkt. ..... **93¢**

DYNASTY
Oyster Sauce 6-fl.-oz. bottle **1.79**

AJI MIRIN
Rice Cooking Wine 10-fl.-oz. bottle **1.05**

HAPI
Peanut Maki 3 1/5-oz. pkt. ..... **69¢**

GEISHA SMOKED
Rainbow Trout 3¾-oz. tin ..... **67¢**

MARU
White Peaches 14-fl.-oz. tin ..... **2 for 69¢**

KIKKOMAN
Soy Sauce 5.2-oz. jar ..... **33¢**

TOMATO HARVEST
Sesame Cookies 12-oz. pkt. ..... **99¢**

KIKKOMAN
Terriyaki Sauce 10 fl. oz. bottle ..... **63¢**

WOODWARD'S SUPREME
Baked Mushrooms 4-oz. tin ..... **55¢**

DYNASTY
Sugar Ginger 4-oz. pkt. ..... **69¢**

Prices Effective Sept. 10th to Sept. 14th. Personal Shopping Only

We Reserve the Right to Limit Quantities.

Store Hours
9:30 a.m. to 5:30 p.m.
Shop 'til 9 Thursday and Friday Nights

(All kinds of people..all kinds of food)

Toronto trading

Quotations in cents unless marked $. z—Odd lot, xd—Ex-dividend, rx-Ex-rights, xw—Ex-warrants. Net change is from previous board-lot closing sale.

Stock	Sales	High	Low	Close	Net Ch'ge
Abby Glen	3000	298	295	295	
Aby Gln w	2300	65	65	65	—5
Abitibi	6184	$9	8⅝	8⅞	
Abitibi 7½p	200	$39	39	39	
Acklands	550	$11	10¾	11	+¾
Acklnd 2p	100	$12½	12½	12½	—¼
Acme Gas	5000	8	8	8	
Acres Ltd	1320	$6	6	6	
Acres A pr	z25	$31½	31½	31½	
Advocate	1500	106	100	101	—5
Afton Min	200	370	370	370	—35
Agnc E	12050	$6	5⅞	5⅞	—⅜
Agra Ind	1000	475	470	475	—20
Ahed M	500	43	43	43	—7
Akaitcho	4350	141	125	128	—17
Albany	1000	20	20	20	
Alt East G	5900	420	405	420	+10
Alt G A	14490	$10⅛	9¾	10⅛	+⅜
Alta G C p	z10	$56	56	56	
Alta G D p	z3	$105	105	105	
Alcan	3745	$27½	27¼	27½	—⅛
Algo Cent	7975	$9⅝	9⅜	9½	—¼
Algoma St	8910	$24½	23⅞	24	—⅝
Algon	200	410	410	410	
All-Can B	1500	225	215	220	—15
Allarco Dv	100	$8⅛	8⅛	8⅛	—⅛
Alliance B	360	475	475	475	—25
Alminex	200	430	430	430	
Alpa Ind	600	$9¾	9¾	9¾	
Alum 4 pr	z25	$16	16	16	
Am Bonza	2400	124	115	115	—9
Am Larder	500	31	31	31	—3
Am Eagle	1000	55	55	55	
Andres W	2095	$7¼	7	7	—⅜
Anglo-ccn	1527	$18⅝	18	18	—½
Aqutin	12112	$16⅝	16⅛	16⅛	—⅜
Argosy	2000	9	9	9	—1
Args 250 p	z10	$25¼	25¼	25¼	
Argus B pr	z40	$27¼	27¼	27¼	
Argus C pr	100	$9¾	9¾	9¾	—⅛
Asamera	6880	$6¾	6½	6½	—¼
Ashland pr	225	$18	18	18	
Asoc Porc	4100	115	112	113	—7
Atco A	200	$9½	9½	9½	—⅜
Atl C Cop	1428	42	42	42	—½
Atlas Yk	9500	13	11	13	+½
Atc Hard A	200	$9¾	9¾	9¾	—¼
Avoca M	1500	30	30	30	
Bad Boy	200	325	325	325	—25
Ballndery	3200	65	60	60	—7
Banister C	6000	475	465	475	
Bankeno	4500	180	170	170	—10
Bank Mtl	8934	$12⅛	11⅞	12	—¼
Bk NS	12145	$32⅛	31⅞	32	—⅛
B Cdn Nat	100	$14	14	14	+½
Barex	2500	9½	9½	9½	+½
Baton B	6600	400	400	400	
Bell Canad	7697	$42¾	42½	42⅝	+⅛
Bell A pr	104	$42⅜	42⅜	42⅜	—⅛
Bell B pr	212	$42	42⅜	42⅜	+⅛
Bell C pr	200	$25¼	25¼	25¼	—¼
Beth Cop A	850	$10½	10½	10½	
Black P A	100	300	300	300	+10
Bicck Bros	1000	275	275	275	—5
Bombrder	200	215	210	210	—15
Bovis Cor	1050	105	105	105	—2
Bow-m pr	z20	$39	39	39	
Bow Valy	4325	$11⅞	11½	11½	
BP Can	2050	$11¼	11⅛	11⅛	—⅜
Bralor Res	3950	114	107	107	+6
Bramalea	1920	295	277	285	—15
Brameda	898	29	29	29	—1
Brascan A	4253	$12	11⅝	11⅝	—¼
Brenda M	2520	435	430	430	
Brinco	4570	$6¾	6¾	6¾	
BC Forest	200	$9½	9½	9½	
BC Sugar A	600	$18	17½	17½	
B Phone	150	$48⅝	48⅜	48⅝	—⅜
BCPh 5¾ p	z20	$54¾	54¾	54¾	
BCP4 6.80	100	$18⅛	18⅛	18⅛	+⅜
BCP 7.04 p	200	$17½	17½	17½	+½
Broul R	5500	44	41	41	—4½
Bruck A	100	$13¼	13¼	13¼	
Brunswk	5135	370	360	360	—15
Budd Auto	2100	$5½	5⅜	5⅜	—¼
Budd A w	300	250	250	250	—20
Bulora Cor	3500	116	112	112	—9
Burns Fds	100	$9⅛	9⅛	9⅛	—⅜
Bushnell	100	$9¼	9¼	9¼	—⅛
Cad Frvw	300	$9⅝	9⅝	9⅝	—⅛
Cad Frv A	z20	$18⅛	18⅛	18⅛	
CAE Ind	450	$6⅝	6½	6⅝	
Cal Pow	170	$18¾	18¾	18¾	
Cal P 4 p	z20	$36¾	36¾	36¾	
Cal P 5 p	z20	$54	54	54	
Calvrt Dle	2400	130	130	130	
Calvert	1000	15	15	15	—1
Camfl	21655	$13¼	11⅝	12⅜	—⅝
Cam Chib	3200	395	385	395	
CRL	12828	$29½	25	27⅛	—2⅞
Can Cem L	200	$9¾	9¾	9¾	—¼
C Cem L p	100	$13½	13½	13½	
C Geother	1500	51	50	50	—5
C Nor West	2800	239	220	220	—20
Can Perm	1009	$12½	12½	12½	
CS Pete	9600	199	185	185	—6
CSL pr	100	460	460	460	
C Tung	1100	395	375	375	—10
C Cablesy	200	$8	7⅝	7⅝	—⅝
C Cable w	200	125	125	125	
Cdn Can A	500				
Cdn Cel	7000	350	300	335	
C Curtis	2500	36	35	35	—2
C Ex Gas	9150	200	190	195	
C Found pr	100	$8	8	8	
CG Invest	1716	$16	15½	15½	—¼
C Homestd	3625	290	276	276	—19
C Hydr	700	410	400	400	—15
C Imp Bank	3200	$20⅝	20	20⅜	—⅜
C Ind Gas	1209	490	470	475	—15
CIL	560	$20½	20¼	20⅜	+⅛
C Lencour	2000	7½	7½	7½	—1½
CLI Pete	900	14	14	14	—1
C Manoir	1050	320	310	310	—20
C Marconi	500	290	290	290	+5
C Memoial	100	130	130	130	—5
C Ocdental	200	$7½	7½	7½	—½
CP Inve	5177	$11⅞	11¾	11⅞	—⅛
CP Inve pr	850	$23½	23¼	23¼	—1
CPIn w	61135	30	20	25	—10
CP Ltd	9845	$11⅞	11⅝	11¾	—⅛
CPL A p	725	$8¼	8¼	8¼	
CPL $3. pr	300	$7¼	7¼	7¼	—1
Cdn Sup O	1178	$27¾	27	27¾	—¾
Cdn Tire	200	$30	30	30	—⅜
Cdn Tire A	2310	$30¾	30½	30½	—¼
C Uilties	1000	$7¼	7¼	7¼	
C Util $1.25	z50	$15	15	15	
Canbra	200	250	250	250	—20
Candel Oil	500	$7	6¾	7	—½
Canron	315	$17	17	17	
Carl OK	24157	325	255	292	+32
Carl OK A p	805	$17	17	17	+½
Carl OK B p	200	$20½	20½	20½	+¾
Carrier JD	500	125	125	125	
Cassiar	100	$5	5	5	+5
Celanese	1325	480	475	480	+5
Celan 175 p	137	$17¼	17¼	17¼	—¼
Cil Fund A	200	$10	10	10	
Cent Pat	600	88	88	88	
CFCN	400	$5¾	5½	5½	—½
Chestrvile	4000	11	10½	11	—1
Chib Kay	1000	12	12	12	—1
Chieftan D	3450	425	400	410	
Chimo	100	110	110	110	
Chrysler	2290	$12½	12⅜	12⅜	—⅛
Coch Will	6400	112	105	105	—12
Cokfield	200	340	325	325	—25
Coldstm	225	180	180	180	—5
Compro	z50	195	195	195	
Cominco	405	$26	26	26	+¼
Com Cap	100	165	165	165	+5
C Holiday I	375	450	425	425	—40
Comtech	400	315	315	315	—5
Coniagas	4100	170	145	150	—20
Con Bath	1625	$25	24½	24½	—¾
Con Bath p	1750	$16¼	16⅛	16⅛	—⅛
Con Bath w	2500	41	40	40	—5
C Bath 68 w	800	$8⅝	8	8⅛	—⅜
Con Bldg	200	201	200	200	
Con Fardy	2200	75	73	73	—2
C Durham	5000	58	56	58	
C Mrbn	12000	35	32	34	—3
C Morisn	5300	114	111	114	+3
Cons Prof	6500	55	51	55	
C Ramb	12800	252	237	240	—13
Con Textle	100	202	202	202	
Con Distrb	1100	$6¾	6⅝	6⅝	—⅛
Cons Gas	2680	$14⅛	14	14	—⅛
Con Gas A	z20	$61½	60½	60½	
Con Gas B	z65	$63⅝	63⅝	63⅝	
Con Glass	100	$8⅞	8⅞	8⅞	+⅛
Conwest	1000	305	300	300	—10
Cop Fields	7000	110	105	110	
Corby vt	200	$16½	16⅜	16⅜	—⅜
Cornat Ind	150	380	380	380	+5
Corp Food	100	425	425	425	—35
Coseka R	5500	140	120	131	—11
Costain R	100	$6	6	6	
Craigmt	900	425	415	420	+5
Crain R L	100	$9⅝	9⅝	9⅝	
Crestbrk	1510	285	285	285	+5
Cstland	1000	14	14	14	—4
Crwn Life	470	$40	39½	40	
Crush Intl	180	$6	6	6	—¼
Cuvier M	z700	877	85	87	
Cygnus B	100	$7¾	7¾	7¾	
Dale R pr	200	$6¾	6¾	6¾	+¼
Daon Dev	220	$6½	6⅛	6½	+½
D Aragon	2600	15	14	15	+1
Decca R	4000	270	260	260	—10
Delhi Pac	1000	7	7	7	
Deltan Ltd	300	400	400	400	—10
Denison	3251	$39½	39	39	—1
Dicken	18920	$7	6½	7	+¼
Digtech	1000	60	50	50	
Dist Seag	4311	$26⅛	25¾	25⅞	—⅞
Doman I	435	400	390	395	—5
Dome	11267	$47	41	43	—3¾
Dome Pete	4848	$21¾	21¼	21¼	—½
D Bridge	100	$35½	35½	35½	—1⅜
D Citrus	100	405	405	405	+5
D Explor	2000	25	24	24	—1
Dofasco	3610	$24¾	24½	24½	—½
Dom Store	200	$13¾	13⅝	13¾	+⅛
D Textle	2690	$8¼	8	8⅛	—⅛
Domtar	2955	$19¾	19½	19½	—½
Donlee M	200	320	300	300	—25
Dover Ind	200	$17⅝	17⅝	17⅝	
Du Pont	z118	$27⅜	27⅜	27⅜	
Dylex Ltd	250	435	435	435	+10
Dylex L A	1050	430	410	415	—15
Dynasty	2450	$7¼	7	7⅛	—⅛
Estn Prov	200	285	285	285	
East Mal	9181	425	390	410	—15
East Sull	780	206	205	306	—4
E-L Fin	6750	40	405	405	—5
E-L Fin w	1200	72	70	72	+7
Electro K	600	85	85	85	—5
Elect Asoc	400	160	130	130	—30
Elks Stors	100	$8	8	8	
Emco	500	$5¾	5¾	5¾	—¼
Exquisite	200	110	110	110	—15
Extndcar	126	400	400	400	
Fairview	z10	$10⅜	10⅜	10⅜	
Falcon C	3075	$8¼	8⅛	8¼	+⅛
Falcon	3065	$31⅛	29½	31	+¼
Fed Ind Ltd	500	475	460	475	+15
Fed Pion P	z25	$44	44	44	
Fidelty M S	100	$6¼	6¼	6¼	—¼
Finning T	300	$7⅞	7¾	7⅞	+⅛
F Mar	7820	36	26	36	
F Orenada	3000	13	13	13	—1
Fleetwod	z25	430	430	430	
Foodcrp L	1400	115	115	115	
Foodex S	1400	215	205	205	—25
Ford Cnda	200	63½	63½	63½	
Francana	400	$9⅝	9½	9⅝	+⅛
Francan r	9641	4	2	2½	—½
Frobex	5000	15	15	15	
GH Steel	100	$6	6	6	
Gaz Metr	102	$5½	5½	5½	+⅛
Gaz 5½ p	z10	$54	54	54	
Kaz M 66w	1000	70	70	70	—8
Gen Baker	1000	270	255	255	—20
Gen Distrb	4800	$6⅞	6¾	6⅞	+⅛
GMC	281	$37	37	37	—1¼
Genstar L	901	$14½	13½	13¾	—1
Gnstar L w	100	325	325	325	—25
Gesco Dis	z25	330	330	330	
Gt Mas	10300	85	75	79	—1
Giant Yk	3150	$8¼	7¾	7¾	—¼
Kibraltar	850	$6⅞	6½	6½	—¼
Glendale	700	240	230	230	—10
Gbidund M	z300	43	43	43	
G00dyear p	z47	$34¼	34¼	34¼	
Gozlan	300	$6	6	6	—¼
Graft G	5200	$20	18¾	18¾	—⅞
Granduc	200	158	158	158	+3
Gt Oil Sds	z75	$5⅞	5⅞	5⅞	
KL Nickl	1300	101	100	100	—3
GL Paper	1575	$16¾	16	16	—½
GL Pap w	600	230	205	205	—45
GNGas A p	z5	$18	18	18	
Gr Plains	z10	$39⅜	39⅜	39⅜	
Gt W Life	464	$47	47	47	—½
G West wt	500	80	80	80	—10
Grey G	180	310	310	310	—15
Greyhnd	518	$15⅜	15¼	15⅜	—⅛
Guar Trst	1062	$5⅝	5½	5⅝	
Gulf Can	2579	$24¼	24⅛	24¼	—¼
Gulfstrem	z100	26	26	26	
Halifax D	500	170	170	170	
Hambro C	2575	225	220	220	—5
H Group	3250	310	300	300	
Ham Tr	1275	$7	6½	6½	—¼
Hardee	3200	87	85	85	—2
Hard Crp C	200	440	440	440	+40
Harris J S	300	390	380	380	—10
HWood B	500	45	45	45	—4½
Hawker S	6300	465	450	455	—10
Hawker pr	260	$57½	57	57	—3
Hayes D A	200	$5	5	5	
Hedway C	100	350	350	350	—20
Highmont	600	100	100	100	
Holinger A	1370	$24⅛	24	24	
Home A	360	$21	21	21	—2
Houston O	3550	108	101	105	—5
Hoden DH	100	450	450	450	
Hud Bay A	3873	$14⅝	14⅛	14⅜	—⅝
H Bay Co	4890	$11½	11⅜	11⅜	—½
HB Oil Gas	302	$21	21	21	+¾
Huron Eri	200	$17⅝	17⅝	17⅝	—⅛
Husky Oil	8525	$14½	13⅞	14½	+½
Husky E w	600	$5	450	5	+30
Hydra Ex	4400	45	44	45	+3
Hy's Ltd	100	280	280	280	—5
IAC	2625	$14¾	14½	14½	—¼
IAC 4½ p	z25	$51	51	51	
IAC 5¾ p	100	$14	14	14	—¼
Imp Life	110	$63	63	63	—9
IOil A	15429	$26¼	26	26¼	—⅛
Indal Can	150	$8⅞	8⅞	8⅞	—⅜
Indusmin	1000	$5⅜	5⅜	5⅜	+⅛
Inland Gas	121	$7¾	7¾	7¾	
Inter-City	850	400	390	390	—30
Inter C B w	500	160	151	155	—20
Intrmetco	300	360	345	345	—5
IBM	267	$170⅛	165	170⅛	—2½
IMC	100	$38⅛	38⅛	38⅛	+10
Inr Mogul	1529	385	375	385	
Inco A	10442	$25⅝	25¼	25¼	—⅜
I Obask	14500	18	17	17	—3
Interpool	1000	$7⅝	7⅜	7⅝	—⅛
Int Div	500	180	180	180	—10
intpr Pipe	5735	$12⅛	11⅝	11⅝	—⅜
Int Pipe w	1300	174	150	150	—25
Ipsco	600	$12⅝	12½	12½	
Inv Grp A	350	$6½	5⅜	5⅜	—⅛
Inv Grp 5 p	275	$12⅞	12⅞	12⅞	
Iron Bay T	1000	470	455	455	—20
Irwin T A	z50	210	210	210	
Iso	3100	100	95	95	—5
ITL Ind	2600	115	110	115	—4
I'J Intl	9809	$10¾	10⅛	10¼	
Ivaco Ind	800	$11⅝	11½	11½	—⅛
IWC Com	500	11	111	111	
IWC r	45100	1	½	½	—½
Jannock	622	480	480	480	—10
Jannock A	z40	$10¼	10¼	10¼	
Jannock B	z86	$10½	10	10	
Jelex	See list below.				
Joliet	1500	18	17	17	—1
Jorex Ltd	9500	22½	22	22½	+1½
Joutel	4000	40	40	40	—½
Kaiser Re	800	355	345	355	+10
Kaiser w	1700	138	132	132	—6
Kam Kotia	1100	56	56	56	—6
Kaps Tran	5435	200	195	200	+4
Kelly D A	200	460	460	460	+10
Kenting	200	465	465	465	
Kerr Add	3470	$10⅝	9¾	9⅞	—¾
K Anacon	2300	23	22	22	—3
KT Mining	5000	6	6	6	—1
Koffler	z125	450	415	415	
Koffler A p	125	$6⅞	6⅞	6⅞	+⅜
Koffler w	z250	48	48	48	
Labatt A	985	$16½	15⅞	16	—⅞
Labatt A p	300	$16½	16¼	16¼	—⅝
Lab Min	100	$28¼	28¼	28¼	
Lacanex	1000	50	50	50	—10
LOnt Cem	1250	248	241	248	—4
L Shore	13200	335	285	290	—35
La Luz	200	325	325	325	
Lambda M	z200	35	35	35	
La Vrndr A	100	450	450	450	—50
Laurasia	2500	52	49	49	—1
Lau Fin	1400	$6	5½	5¾	—½
Leigh Inst	450	185	175	180	—5
Leons Frn	1000	$7	7	7	—⅛
Lincoln Tr	150	$9¼	9¼	9¼	—¾
Linc A p	100	$19	19	19	+¼
LL Lac	3110	190	180	180	—10
Livingsto	100	$7½	7½	7½	
Living w	300	375	375	375	—20
Lob Co A	3860	$6¼	6	6¼	—½
Lob Co B	100	$6¼	6¼	6¼	—⅜
Lob Co pr	z25	$22	22	22	
Lob Ltd Ap	z50	$12¾	12¾	12¾	
Lob Ltd Bp	z60	$14½	14¼	14¼	
Lochiel	1500	101	100	101	—4
Loeb M	150	295	295	295	
Lost River	1400	200	195	200	
Lytton M	1600	118	115	118	—2
MB Ltd	4876	$23¼	23	23¼	
Madeline	5050	410	395	395	—25
Madsn	20300	98	86	86	—14
Magna Int	150	$8	8	8	—¼
Maislin I	z25	400	400	400	
Majst Wil	1600	265	248	250	+5
Major H D	100	290	290	290	
Malartic	4600	118	112	112	+2
Man Bar	520	87	87	87	—3
Maritime	z21	$15¾	15¾	15¾	
Markel F	100	280	280	280	+5
Martin	11829	27	25	26	
Mass Fer	3450	$13⅛	12⅝	12⅝	—½
Matchan	1000	10½	10½	10½	
Mattgmi	6850	$12¾	12	12¼	—⅝
McGraw H	250	305	305	305	—45
Mc Intyre	6325	$21⅜	20⅝	21	—1
McLaghln	104	$9¼	9¼	9¼	—¼
McLagn w	300	225	225	225	—25
MDS Helth	300	150	150	150	
Melchers	200	325	325	325	+10
Mentor	3750	130	105	106	—27
MEPC w	100	185	185	185	+75
Mercantil	1240	$12¼	11⅝	11⅝	—⅞
Merland E	2500	100	100	100	—4
Met Stores	z40	$9	9	9	
MICC	100	$7½	7½	7½	
Microsyst	8524	320	305	320	+15
Mindamr	5000	43½	41	42	—1
Molson A	1550	$16⅛	16	16⅛	+⅛
Molson B	100	$14½	14½	14½	
Monarc W	250	150	150	150	
Monenco	300	$8½	8½	8½	—½
Mtl Trust	z50	$9½	9½	9½	
Moore	2965	$42½	41¼	42¼	+1
Multi-Mi	3000	43	43	43	
Multi Acc	300	300	300	300	+5
Murphy	2900	$5	5	5	
Nabrs Dlg	100	$14	14	14	—1
NaChrs I	3500	465	450	455	—15
Nat Drug	205	430	430	430	—20
Nat Drug p	z5	$7	7	7	
Nat Pete	4000	21	19	21	
Nat Trust	500	$12⅜	12	12⅜	+¼
N B Cook	1000	175	175	175	
NBU Mine	8900	310	275	310	+5
Neonex	1000	125	125	125	
NB Tel	499	$11¾	11¾	11¾	
N Kel	11000	25	23	24	—2
Newnor	2000	8	8	8	
N Provid D	2500	15	13	15	+2½
N Que Ragl	400	290	290	290	+10
N Senator	2000	15½	15	15	—½
Niag Struc	z25	$15	15	15	
N Rim	14000	8½	8	8	—½
Noble M	1200	27	27	27	—3
Noma Ind	200	$5½	5½	5½	—½
Nor Acme	1000	12	12	12	—1
Noranda A	4578	$31	30½	31	—⅛
Nordair L	200	250	250	250	—15
Norlex	See list below.				
NC Oils	3500	290	275	275	—10
NCO pr	100	$32	32	32	
N Canada	z100	48	48	48	
Nor Ctl G	2715	$9⅛	9	9	
Nor Cl A p	150	$21	21	21	
Nor Ctl B p	325	$18	17½	18	+⅜
Nor Ct 150 p	500	$17	17	17	—⅛
Nor Ctl w	500	150	150	150	—15
Nor Elect	515	$20	19⅞	19⅞	—⅛
Northgat	4200	410	400	410	—5
NBeauc	2000	22	22	22	+2
Nowsco W	200	450	425	425	—25
NRD Min	5500	35	34	34	+1½
NS IM	15200	65	50	50	—20
Nudlama	7900	80	75	75	—10
Numac	4075	$8	7¼	7½	—¼
Nu-Wst A	2775	$5	5	5	
Nu-Wst B	300	$5	5	5	—⅝
Oakwood P	2915	69	65	65	—5
Obrien	1700	37½	35	35	—4
Ocdentl Pt	1200	$8	7¾	7¾	
Ocelot Ind	300	380	360	380	
Oil Patch	100	165	165	165	
Orchan	600	365	355	360	+5
Orlando R	100	$9¾	9¾	9¾	
OSF Ind	2050	475	460	460	—15
Oshawa A	2700	$5	5	5	—⅛
Osisko	8300	19½	18½	18½	—1
Pac Coper	z300	58	58	58	
Pac Pete	1830	$16¼	15⅞	15⅞	—⅜
Pac West A	200	$13⅜	13⅜	13⅜	+⅛
Page Pet	1071	100	100	100	—10
Pmour	17650	$11⅝	10⅝	11⅛	+¼
PanCdn P	837	$7⅞	7½	7½	
Pan Centr	1028	110	110	110	+5
P Ocean	17684	$7¾	7⅛	7¼	—½
Patino N V	412	$20⅜	20	20⅜	+⅛
Pe Ben O	1500	270	255	255	—15
Peerless	100	380	380	380	
Pembin A	1700	190	180	190	+15
PDept S	900	425	425	425	—15
P Jewl A	300	330	330	330	+5
Petrofina	510	$17	17	17	
Peyto Oils	5200	249	235	240	—10
Phillips Cb	3300	$9½	9½	9½	—¼
Pick Crow	6900	43	41	41	—1
Pine Point	590	$27¾	27½	27¾	
Pinnacle P	4500	21	21	21	+½
Pitt Eng C	100	$8	8	8	
Place G	500	23	23	23	
Placer	3639	$13½	13	13¼	—⅝
Pominex	z300	48	48	48	
Ponder	1000	47	47	47	—3
Pow Corp	500	$8½	8½	8½	—¼
Prado Exp	2500	152	140	143	—16
Precamb	1000	42	42	42	+1
Pre Cable	4000	$6	6	6	+¼
Preston	200	$11⅛	11⅛	11⅛	
Price Co	1030	$11	11	11	
Prov BCan	z10	$13½	13½	13½	
Pure Silv	3100	138	130	132	—4
Pursides	300	131	125	125	—25
QCI Ind A	500	50	50	50	
Qasar Pet	100	180	180	180	—10
Q Man	10000	18	17	17	
Q Mattgml	2000	40	40	40	+1
Que Sturg	4150	$6	5½	5¾	—⅜
Que Tel	140	$14	14	14	
Quenswer	200	170	170	170	
Radiore	1500	18	18	18	—2
Ram	600	175	175	175	—5
Ranger	8795	$14½	12½	13½	—1½
Rnk Org A	100	295	295	295	—5
Rayrock	800	85	85	85	
Readers D	600	$8¾	8¼	8¼	—½
Realty A	100	270	270	270	—5
Rdpath A	349	$19¼	19	19	—½
Reed Oslr A	1541	$6⅜	6⅜	6⅜	
Repub Res	1000	37	37	37	
Reveistk	300	$6	6	6	
Revnu Prp	9150	92	88	91	—1
Rio Algom	850	$26⅛	26	26⅛	+¼
Riv Yarn A	300	495	495	495	
R Little	260	220	220	220	+10
R Little A	z50	190	190	190	
Roman	1900	$8¼	8⅛	8⅛	—¼
Ronyx Cor	100	100	100	100	
Rothman	500	$9¼	8½	9⅛	+⅛
Rothm A p	z10	$68	68	68	
Rothm 2p	600	$11⅞	11½	11⅝	+⅛
Rothmn w	120	129	129	129	+9
Royal Bnk	5460	$25⅞	25¼	25⅞	+⅛
Royal Tr A	1490	$17¼	17¼	17¼	—¼
Russel A	2110	$14⅝	14⅜	14½	—¼
Ryanor	2000	6	6	6	
St Fabien	2400	3	3	3	
St LCem A	1000	$14	14	14	—1½
Saellite	3000	4	4	4	
Sayvette	200	200	200	200	
Schneid b p	300	$7	7	7	—⅛
Scot York	5800	185	175	175	—10
Scot Paper	323	$20	19⅝	20	+⅜
Scotts	120	490	490	490	—10
Seaway pr	300	$5	490	5	
Shell C	10949	$11½	11¼	11⅜	+⅛
Sherritt	2859	$7⅝	7½	7½	—⅛
Shore To S	900	300	300	300	
Siebens	3800	$7½	7¼	7½	—⅜
Sigma	4300	$33	30	31	—2¼
Silmq	10500	22	21	21	
Silverwd A	1625	$9⅝	9½	9½	
Simco Eri	2200	160	151	160	—25
Simpsons	5181	$6½	6¼	6½	+⅛
Simpson S	2421	$8⅞	8⅝	8⅝	—⅛
Sklar M	1800	265	260	260	—15
Sklar W	200	115	115	115	+15
Skye Res	6700	290	270	288	+8
Skyline H	2200	240	230	230	—15
Slater Stl	985	$9⅜	9⅛	9⅛	—⅛
Slater 6 pr	z50	$14¼	14¼	14¼	
Slat W Can	2400	400	390	400	
Southm A	270	$21	21	21	
Spooner	800	22	22	22	—1½
St Brodcs t	1300	$6⅛	6	6⅛	
Sttlco A	4395	$27½	26⅞	26⅞	—⅜
Steep R	930	120	116	116	—9
Steinbg A	260	$16⅝	16⅝	16⅝	
Steintron	300	460	460	460	—20
Strathrn A	1400	106	105	105	—5
Sud Cont	3000	57	57	57	—3
Sullivan	500	211	210	210	—10
Sundale O	6175	400	400	400	
Superior A	125	225	225	225	+25
Superior E	1000	65	65	65	+2
Systems D	3975	325	275	300	—50
Tara	200	$15½	15½	15½	—1
Teck Cor A	1570	305	300	300	—5
Teck Cor B	1900	295	290	290	—15
Tel Metr B	100	$5¾	5¾	5¾	—¼
Teledyne	200	380	380	380	+10
Texaco	1365	$31½	31	31½	
Texasgif	3765	$22⅝	22	22	—¾
Texore	3500	15	14	14	+1
Thom L	4000	31	28	28	—4
Thom N A	4275	$9⅜	9¼	9¼	—⅛
Thom N pr	z25	$32½	32½	32½	
Tormex M	350	120	105	105	—10
Tor Dm Bk	3232	$30¾	30⅛	30¾	+⅜
Tor Star B	1050	$10⅛	10	10	—⅜
Total P	21100	$6⅛	5⅞	6⅛	+¾
Total P A p	1700	$12⅜	10⅞	12¼	+1
Traders A	1025	$9	8⅞	8⅞	—⅛
Trader A p	100	$19	19	19	
Trader 69 w	300	250	250	250	—25
TrCan PL	5033	$9⅛	9	9	—⅛
TrCan A pr	z7	$49½	49½	49½	
TrCan B pr	165	$27	27	27	—½
TrCan C pr	815	$31⅛	30¼	31⅛	+⅞
TrCan PL w	3655	70	55	69	—6
Tr Can	10300	59	53	56	—4
Trans Mt	690	$12	11¾	11¾	—¼
Trans PPL	100	$13	13	13	
Tribag	6600	28	27½	28	—1
Trimac	150	315	315	315	—5
Trizec Crp	190	$17½	17½	17½	—½
Trizec w	500	37	37	37	
Ulster Pet	1000	61	61	61	—2
Unican S	100	190	190	190	
Unicorp F	1000	125	125	125	+5
Un Ac 1p	z18	$42	42	42	
Un Carbid	450	$19	18⅝	19	
Un Gas	1615	$7⅝	7⅝	7⅝	—⅛
UGas A pr	150	$27	27	27	—4¼
U Mining	z433	30	30	30	
Union oil	100	$7½	7½	7½	
UAsbesto	2312	267	260	260	—5
U Can	28000	$7⅝	7	7⅛	—½
U Keno	3300	$6¼	5½	6¼	+¼
U Siscoe	7000	315	285	285	—20
Un Tire	200	255	255	255	
Un Trust	1000	475	425	475	+20
Un Tr r	z1500	2	1	2	
Un Wstn OG	1000	80	80	80	
Univr Gas	1200	170	151	151	—24
U Sections	550	300	280	280	—20
Upp Can	4700	140	125	130	—11
Van Ness	1200	235	230	235	+5
Vencap	1600	80	75	75	—5
Versatile	z50	385	385	385	
Versati A	200	395	395	395	
Vic GTr	1800	$18½	18½	18½	—1⅛
Villcentre	1300	270	270	270	—20
Voyagr P	200	305	305	305	
Vulcan Ind	200	450	440	440	—25
Wajax A	250	$9¾	9¾	9¾	
Walk GW A	2510	$37½	36½	36½	—1¼
Warn Can	600	$5	5	5	—¼
WCI Can	2500	$7½	7½	7½	—¼
Weco Dev	500	120	120	120	—50
Weldwod	150	$7¾	7¾	7¾	—⅛
Wstburne	600	$7⅛	7	7	—¼
Wburn wt	100	425	425	425	
Wcoast Pt	328	270	255	270	+15
W Pet A p	928	$14	13¼	13¾	+⅝
Westcost	1612	$16	16	16	
Wcost 8½ p	1145	$49½	49⅛	49½	
Wcoas tw	5400	120	117	117	—1
Westeel	800	$17¼	17	17	—⅜
W Decalta	2580	380	360	380	
WSuppls A	275	$17¼	17¼	17¼	+¼
West Mine	1130	215	206	214	+1
Westnhse	300	$14½	14¼	14¼	—¼
Weston	750	$23¼	23	23	—¾
Wstn 4½p	100	$46	46	46	—2
Whonok A	300	420	420	420	+5
Wilco	1000	13	13	13	
Willroy	3500	150	142	150	
Windfall	500	11	11	11	—2
Win-Eld	2000	6½	6½	6½	—½
Wood Alex	1000	325	325	325	—50
Woodwd A	2550	$17½	17⅜	17½	—⅜
Wr Harg	6570	116	115	115	—5
Yk Bear	1000	240	235	240	
Yukon C	z300	83	73	73	
Zellers	125	$6¾	6¾	6¾	—¼
Zenmc	10000	7	7	7	

Trust Units

Stock	Sales	High	Low	Close	Net Ch'ge
BBC R un	800	$9¾	9⅝	9⅝	—⅛
BBC R wt	650	88	88	88	—37
BM-Rt un	z75	$9¾	9½	9¾	
BM-RT wt	1660	95	93	93	—6
C Perm un	1200	$7⅜	7¼	7⅜	—⅛
Heitman u	1040	$6⅛	6	6	—⅛
Heitman w	z280	47	46	47	
TD Rlt un	188	$20⅝	20⅝	20⅝	—⅛
TD Relt w	z40	135	125	135	

* * *

Primary Distribution

The shares of the following companies may be considered as being in primary distribution through the facilities of the Exchange pursuant to a Statement of Material Fact.

e — previously issued shrs.

Stock	Sales	High	Low	Close	Net Ch'ge
Jelex	1000	10½	10½	10½	—1
Nolx	10000	21	21	21	

Total sales: 1,610,000

Golds keep falling

TORONTO (CP) — Gold mining stocks continued to take a beating Tuesday on the Toronto stock market as the gold index dropped another 23 points.

The continued drop in the gold index reflected panicky selling on the New York and American stock exchanges this week.

The selling wave was triggered by a U.S. investment firm that advised its clients during the weekend it was cashing in its gold and silver accounts.

In Toronto the gold index plunged almost 75 points Monday, the largest drop on record. Wall Street analysts say the heavy selling reflected general nervousness and lack of confidence in the market.

Chemalloy Minerals Ltd., whose trading was halted on the TSE one week ago will resume trading Thursday, it was announced Tuesday. The company is currently negotiating the sale of its Canadian mining operations to an unnamed multi-national company for about $15 million. It last traded at $1.29 a share.

St. Lawrence Cement A lost 1½ to $14, Walker-Gooderham A 1¼ to $36½, Victoria and Grey 1⅛ to $18½, Genstar 1 to $13¾ and Mercantile Bank ⅞ to $11⅝.

CLOSING AVERAGES

154 Industrials	159.47	— 1.58
12 Golds	364.21	— 23.0
29 Base Metals	64.42	— 1.49
19 Western Oils	133.12	— 2.56

Volume 1.61 million.

GROUP AVERAGES

Banks	240.62	— 1.05
Beverages	273.22	— 8.27
Chemicals	126.46	+ 0.42
Communications	300.26	— 1.04
Construction material	127.93	— 5.28
Food processing	268.39	— 4.61
General manufacturing	140.13	— 0.28
Industrial mines	109.99	— 1.27
Merchandising	281.55	— 2.02
Oil refining	188.92	— 0.63
Paper-forest products	100.77	— 1.00
Pipelines	134.44	— 1.81
Real estate	142.19	— 2.56
Steels	195.95	— 4.51
Trust and loan	180.78	— 2.81
Utilities	120.64	unch.
Miscellaneous	102.33	— 0.41

Up 1; Down 15

ACTIVE STOCKS

Volume		Close	Chg.
24157	Crlg O'Kf	2.92	+ .32
15429	Imp Oil A	26¼	— ⅛
14490	Alta Gs T	10⅛	+ ⅜
12145	Bnk N S	32	— ⅛
12112	Aqui Cda	16⅛	— ⅜
10949	Shl Cda	11⅜	+ ⅛
10442	Intlnkl A	25¼	— ⅜
9845	Cdn Pac	11¾	— ⅛
9809	Iu Itl Crp	10¼	
9834	Bnk Mntl	12	— ¼
	Mines and Oils		
28000	Utd Cnso Oil	7⅛	— ½
21655	Camflo	12⅜	— ⅝
21100	Ttl Pte NA	6⅛	+ ¾
30300	Mdsn Rd Lk	.87	— .13
18920	Dcksf	7	+ ¼

BOX SCORE

	Tues.	Mon.
Issues traded	679	623
Advances	113	126
Declines	353	294
Unchanged	213	203
New highs	0	0
New lows	154	97

Gold

LONDON (AP) — Closing gold prices in U.S. dollars an ounce: London $154; Paris $157.82; Frankfurt $154.65; Zurich $154-$155; Hong Kong $151.31; Beirut $5,023 a kilo.

Silver

Closing spot price in the Victoria area $4.00 U.S. bid and $4.20 asked, per troy ounce. Previous day 3.95 and 4.15.

Money

U.S. FUNDS

Purchase price of U.S. funds in Victoria area .9815 with .9820 for travellers cheques and .9715 for coins. Selling rates .9920 for cheques and .9925 for cash.

At Montreal

U.S. dollar	.98-31/50	—3/50
Pound sterling	2.28-2/5	—1/10

At New York

Canadian dollar	1.01-2/5	+3/50
Pound sterling	2.31-3/5	+1/10

Nominal selling rates of other monies in Canadian funds: Australia Dollar 1.4850; Austria schilling .0538; Bermuda Dollar 1.01; Belgium convertible franc .0260; Brazil cruzeiro .1432; Bulgaria lev .9135; Czechoslovakia crown .1900; China renminbi .5125; Denmark kroner .1685; France franc .2100; Germany mark .3780; Hungary forint .0978; India rupee .1250; Italy lira .001545; Japan yen .003310; Mexico peso .0795; Netherlands guilder .3725; Norway kroner .1860; Poland zloty .0494; Romania leu .1645; South Africa rand 1.4175; Spain peseta .0175; Sweden kroner .2290; Switzerland franc .3360; U.S.S.R. ruble 1.3021; Venezuela bolivar free .2321; Yugoslavia dinar .0593.

London

LONDON (CP) — Closing stock quotations (in new pence unless pounds are indicated): Associated Brit Foods 28, Anglo Am of S. Africa 310, Babcock and Wilcox 41½, Barlow Rand 144½, Bass Charrington 61, BICC 89, Blyvoor 840, Boots 142, Bowater 108, Brit Am Tob 187½, Brit Assets Trust 29½, Brit Leyland 8½, Brit Oxygen 29, Brit Petroleum 295½, Broken Hill Prop 488, Buffels 19⅛ pounds, Burmah Oil 211½, Canadian Pac 760, Cast 69, Charter Cons 92, Cons Gold 202, Courtaulds 84¾, Dagafontein 21, De Beers 174, Distillers 87¾, Dunlop 35, F. S. Geduld 20¼ pounds, EMI 76, Gen Elec 76¾, Glaxo 216, Grand Metropolitan Hotels 31¾, Gr Unv Strs 115½, Guest Keen 135½, Hawker Siddeley 182, Hoover 168, Hudson Bay 725.

ICI 174, Imp Tob 44½, Judge 25½, Kloof 11¼ pounds, Marks and Spencer 126, Metal Box 156½, Mim Holdings 134½, Phillips 550, Plessey 55, Poseidon 320, Rank A 122½, Rio Tinto Zinc 91, Roan Consol 335, Sel Trust 265, Second Scott Inv 41, Shell T and T 175, Tanganyika 102½, Thomson 109, Thorn 107½, Tube Investments 194, Ultramar 144½, Unilever 212¼, Union Corp 350, Vaal Reef 26⅜ pounds, Vickers 87¾, Western Deep Level 17⅝ pounds, Western Driefontein 35½ pounds, West Mines 107½, Woolworth 34, W. Holding 31⅜ pounds, Zambian Anglo 340.

Bonds (in pounds): Brit Transport 40¼, Brit Cons 16¼, Exchange 1976 94⅝, Treasury 08-12 37⅛, War Loan 23⅞.

The Financial Times Industrial Index 210.8, down 1.9.

Grain

WINNIPEG

	High	Low	Close
Flax—			
Oct.	1204	1198	1198
Nov.	1187	1181	1181
Dec.	1163	1162	1162
Rye—			
Oct.	292	287	287
Dec.	284	278	278
May	291	287	287
Oats—			
Dec.	183	182	182
May	186	186	186
July	188		
Barley—			
Dec.	295	289	291
May	302	296	298
July	302		
Rapeseed—			
Sept.	838	832	831
Nov.	838	831	832
Jan.	831	822	824
Oct.	839	830	829
Dec.	782		

CHICAGO

	High	Low	Close
Wheat			
Dec.	449½	441	443
March	463	454	454½
May	459	450	450
Corn			
Sept.	348	342	343
Dec.	350	342½	344½
March	358	351	353
Oats			
Sept.	185	173	175
Dec.	174¾	169¾	169¾
Soyabeans			
Sept.	731	721	727
Nov.	739	726	730
Jan.	744	732	737
March	750	739	744

Commodities

	High	Low	Close
Silver—Chicago (per oz.)			
Sept.	4.01.00	3.92.00	3.92.00
Oct.	4.06.00	3.93.00	3.94.50
Dec.	4.14.00	4.01.50	4.03.00
Copper—New York (per 100 lbs.)			
Sept.	65.30	64.60	65.10
Oct.	65.60	64.90	65.40
Nov.	66.10	66.00	66.00
Lumber—Chicago (per 1000 b.f.)			
Sept.	124.30	123.70	123.70
Nov.	123.90	123.00	123.20
Jan.	125.30	124.30	124.80
Pork Bellies—Chicago (per 100 lbs.)			
Feb.	57.80	54.85	54.85
March	57.52	54.52	54.52
May	58.40	55.47	55.47
Plywood—Chicago (per 1000 sq. ft.)			
Sept.	111.50	110.90	111.30
Nov.	114.10	113.00	113.70
Jan.	116.50	115.60	115.70
March	118.00	117.60	117.80
May	121.50	119.00	119.50
Winnipeg			
Gold—Winnipeg (per oz.)			
Jan.	162.50	160.50	160.50
April	169.00	167.50	167.70
July	175.50	174.50	174.70
Oct.	155.75	153.80	153.90

MARKET REPORT

Closing quotations for Tuesday, Sept. 10, 1974

Quotations supplied by The Canadian Press, Richardson Securities, Pitfield Mackay Ross and Co. Ltd., Merrill Lynch, Royal Securities Ltd., A. E. Ames and Co., Pemberton Securities, McLeod Young, Weir and Co., Dominion Securities Corp., Harris and Partners Ltd., Bongard, Leslie and Co. Ltd., and the Royal Bank of Canada.

Vancouver

VANCOUVER — Prices generally were lower in light trading Tuesday on the Vancouver Stock Exchange. Volume was 929,585 with curb volume set at 193,646.

Among industrials, Newmark Resources rose 10 cents to .50, Key Industries was unchanged at .07 and IU International went off ¼ to $10⅜.

In the mines, Grandora fell a penny to .20. Jackpot was unchanged at .06 and Northair went off a penny to $1.60.

In the oils sections, Plains Petroleum was unchanged at .10. Payette was 6 cents to .23.

Yellowstone, down 9 cents to .56, led curb trading.

Stock	Sales	High	Low	Close	Net Ch'ge
MINES					
Achron	3500	15	15	15	—1
Adanac	900	25	25	25	
Adonis	1000	9½	9½	9½	—3½
Aex	5600	273	265	273	+8
Afton	300	370	365	370	
Anchor	1000	3	3	3	
Anglo Bo	10500	72	65	70	
Avino	4000	30	28	28	—9
Aroden	500	45	45	45	
Arcdia	3000	26	23	23	—5
Barier R	33950	116	110	115	—1
Bath N	4500	77	75	76	
Beth C A	100	$10½	10½	10½	
Bily Got	6000	6	6	6	—½
B Giant	1500	33	33	33	
Boston	1600	101	100	101	—4
Bow Rvr	4500	23½	22½	22½	—2½
Brenda	100	430	430	430	
Brend	500	12	12	12	
Bmac	8000	19	19	19	
Bullion	8000	10	10	10	
BX Dev	11200	67	65	65	—3
Calivd	4000	36	36	36	—2
Crdign	2000	6	6	6	
Car Bell	500	11	11	11	+2
Carolin	11650	151	140	144	—6
Casino	500	26	26	26	+2
Celtic	2000	6	5	5	—1
Charta	500	10	10	10	
Chrmx	2000	31	31	31	—9
Cinabr	1500	12	12	12	
Citex	5000	5½	4	5	+1
Colby	1500	78	77	78	
Colt Ltd	27600	52	50	50	
C Bamt	2000	19	17	17	—3
Con Ct Sl	14500	12	11	11	—2
C Ftn Ch	12500	16	15	15	—2
C Stndrd	25500	7	6	6	—1
Coralta	1250	65	65	65	—1
Cream	3500	11	11	11	
Cypres	8000	38	35	35	—4
Dalton	9000	4	4	4	
Dankoe	5880	230	220	230	
Drkhak	500	16	16	16	
Dav Kys	1400	23	23	23	
Dol Var	3000	16	16	16	—2
Dus Mac	500	18	18	18	
Equat	5000	12	12	12	
Exeter	4000	14	14	14	
Gbritar	2800	675	665	675	
Gladiat	4500	15	12	14	—1
G Gate	4000	25	23	25	
Gld Rvr	3000	18	18	18	—2
Grando	51500	22	20	20	—1
Granite	1500	8	8	8	—2
Gsa Res	10260	78	71	76	+1
Gunn	8500	25	23	23	—2
Hrt Rvr	2000	6½	6½	6½	
Henriet	5500	28	26	26	—2
Hihawk	6000	19	18	19	—3
H B Mtn	1000	ctR	5½	5½	
Inland	8000	6	6	6	+½
Jackpt	48500	6	6	6	
Kamad	5000	24	20	20	—9
Laguna	3000	12	12	12	
Larong	1500	10	10	10	
Laura	15000	13	9	9	
Lemac	9000	14½	12½	12½	—1½
Leisure	7000	29½	27	29½	—½
Lxnton	10000	5½	5	5	
Lori E	4000	16	15	16	
LP Ind	8000	46½	45	46½	+½
M M Prc	4000	25	25	25	
Meteor	500	4	4	4	
N Terr	10000	11	10	10	
Newvn	500	8	8	8	—2
Nthair	39700	165	152	160	—1
Oxbow	9333	27	23½	27	+3
Pcifc Rs	16600	182	178	180	+4
Parmnt	1000	12	12	12	
Pegsus	2000	65	65	65	
Perry R	300	129	121	129	
Pinncle	11000	10½	10	10	
Prism	2000	28	28	28	+3
Pyrmid	2000	6	6	6	+2
Rackla	5000	17	17	17	
Rac Ind	2500	35	35	35	—1
Rosmc	500	14	14	14	
Sabina	2000	72	70	72	—3
Shr Res	2250	13	13	13	
Sicintin	2000	12	12	12	
Sierra	2500	50	50	50	
Silbak	1500	13	13	13	—1
S Spring	9000	37	36½	37	+1
S Stndrd	18400	120	100	100	—10
Skast	4000	8	8	8	
Sonc Ry	1000	12	12	12	
Sonesta	11500	21	18	19	—2
S Seas	1000	7	7	7	
Spartn	3000	6	6	6	
Spectro	2500	14	14	14	
Sproat	2500	18	18	18	
Trwest	3000	10	10	10	
Torngn	1000	40	40	40	—9
Trsmo	100	2	2	2	
Tyee	500	8	8	8	
Unt Chef	1500	26	26	26	
Un Rayr	500	74	74	74	—1
Westld	1000	12	12	12	
Vntrl	4000	7	7	7	—2
Vestor	7600	105	100	101	—5
W Mines	2500	211	206	210	—6
Wharf	2900	72	70	70	—4
Whipsw	1000	10	10	10	—3
Yukn Gd	1500	17	16	16	—2
Warrants and Rights					
Ali Wt A	8000	¼	¼	¼	
Balfr Wt	5000	5½	5½	5½	
BX A	16000	32	30	31	—1
Cfr Wt A	11000	3	2	3	+1½
Leisr Wt	1000	10	10	10	
Sonsta A	3000	5	5	5	
Vstor Wt	3500	10	8	8	
Ykn Wt	2000	3	3	3	
INDUSTRIALS					
Alcan	2000	$27¼	27¼	27¼	
All Cdn	1000	51	50	51	
BBC Un	300	$9¾	9¾	9¾	
Balco	300	205	200	205	
B Montrl	200	$12	12	12	
C Jvln	1900	$7½	7½	7½	—⅜
C P	200	$11⅞	11⅞	11⅞	
C Tokar	250	39	39	39	
Cor Ind	600	375	375	375	
Crstwd	2500	60	60	60	—5
Doman	800	400	400	400	+15
Gestalt	1000	55	55	55	
Grouse	1700	110	110	110	
Ionarc	500	37	37	37	—5
IU Intl	2700	$10⅜	10¼	10⅜	—¼
K Dyong	300	130	130	130	—10
Key Ind	7500	7	7	7	
Madill	100	$9¼	9¼	9¼	
Nwmrk	6500	50	45	50	+10
NW Spts	150	400	400	400	
NWF	7	85	85	85	
PWA	z50	$12⅝	12⅝	12⅝	
Portcm	567	30	30	30	
Potter	200	360	360	360	+10
Wardr	100	150	150	150	—10
Wosks	100	$6½	6½	6½	—½
OILS					
Alsk K	200	21	21	21	+10
August	4555	23½	20½	20½	—3½
Bison	3000	385	385	385	—15
C Hdgs	200	115	115	115	—5
Clonial	500	66	66	66	
Cmaplx	1000	30	30	30	+2
Comrcl	500	5	5	5	
Cop Ex	9000	19½	19	19	—1
Coseka	1200	135	135	135	—15
Coynex	11500	90	83	83	—27
Davnpt	2033	40	36	40	—2
Davoil	500	23	23	23	+5
Delta	10000	6	5	5	—1
Five Str	3000	4½	4½	4½	
Frehld	1000	48	48	48	
Futurty	500	8	8	8	
Galvstn	12900	102	102	102	
Greid E	2000	55	55	55	
Mntry A	7000	11	10	11	+½
Pan Ocn	800	740	735	735	
Pytte	17500	28	23	23	—6
Plains P	27100	10	10	10	
Pondry	500	55	55	55	
Prince	500	14	14	14	
Rainier	1000	39	39	39	+2
Rand A	3000	76	74	74	—2
Rchdle	1000	16	16	16	
Rose Ps	5500	14	14	14	
Sach Ex	250	6	6	6	
Seneca	600	65	65	65	
S Christl	500	22	22	22	
Skat Res	1000	63	63	63	+3
Stampd	17150	55	54	54	—1
Sunlite	1100	250	250	250	
West Ex	7000	3	3	3	
Whistlr	1500	20	20	20	
Wms Gd	500	7½	7½	7½	
CURB EXCHANGE					
Abaca	500	30	30	30	—10
Acano	2000	6	6	6	
Action	1000	12	12	12	—1
Arin Pac	1000	15	15	15	
Bali	3500	40	40	40	
Blmorl	2000	10	10	10	
Benpel	2900	65	62	65	+8
Bev Cal	5500	6	6	6	
Brent	100	45	45	45	
Crdwell	2000	9½	9½	9½	
Chingr	2500	20	19	19	
Chanel	1000	15	15	15	
Clayme	10500	13½	12	13½	+1½
Cobre	4500	30	27	27	—2
Darva R	2500	10	10	10	
Dasher	9667	38	37	38	—1
Diana	6000	19	17	19	
Envoy	1000	10	10	10	+1
Gentry	2000	12	10½	12	—2
Geogus	1000	30	30	30	+3
Grt Bear	500	9½	9½	9½	—½
Hertz	1000	30	30	30	
Hld Qen	11730	210	195	196	—4
High Str	4000	23	23	23	
Hoko	500	65	65	65	
Hope	300	250	200	200	—50
Jet	1100	100	95	95	—5
Juniper	8500	17	17	17	
Lion Mn	9250	10½	10	10	—½
Lou Mex	500	31	31	31	
Matado	5000	7¾	7¾	7¾	+¼
Mid Wst	2000	14	14	14	+3
Mission	500	90	90	90	
Monitr	5500	24	23	24	+2
N Valy	1000	15	15	15	
N Tung	2000	7	7	7	
Olymp	583	28	28	28	—1
Radiat	500	89	89	89	—11
Rich Hil	500	16	16	16	+1
Rimrck	4500	66	60	60	—5
Santa	2000	40	40	40	—1
Sea Chm	1000	80	75	75	
Spirt Ex	5000	6	6	6	—3
Starbrd	3000	8	7	7	
Starlett	2000	7	7	7	
Swim Lk	500	20	20	20	
Tandm	500	60	60	60	
Tapin	7000	48	46	48	+2½
Thor Ex	17500	139	126	138	+8
Trado	2000	9	6	6	—4
Unt Rea	2000	50	50	50	
Van Silr	1500	50	50	50	
Weland	3000	35	34	35	+1
Wstley	1500	53	53	53	—3
Yelstn	19000	65	55	56	—9
Yukndn	1250	14	14	14	+1

Bonds

(Street Prices)

Day Loans — 9 easy; special call loans — 10¾ easy; Comml Paper — 11¼ for 30 days; short CDA — active unch., 9¼ Feb. 1, 77 ext. 100.75-85 yld. 8.89; Mid CDA — active unch., 4½ Sept. 1, 83 72⅜-⅝ yld. 9.07; long CDA — active up ¼, 9½ Jun. 15, 94 94¾-5¼ yld. 10.12; Provincials — active up ¾, Ont. Hyd. 10¼ Aug. 15, 99 97¼-½ yld. 10.56, New Brunswick elect 11 Oct. 1, 99-79 102⅜-⅝ yld. 10.38; Corp — active up ½, Bell 10-96 93¼-¾ yld. 10.81.

Metals

LONDON — In pounds sterling per metric ton:

	Close		Prev. Close	
Copper—Wire Bars				
Spot	631	632	625	628
Frwrd	650	651	646	647
Sales 6,675 tons				
Tin—				
Spot	3,700	3,750	3,790	3,810
Frwrd	3,250	3,530	3,495	3,500
Sales 585 tons				
Lead—				
Spot	231	233	233.50	234.50
Frwrd	222	222.50	226.50	227
Sales 2,925 tons				
Zinc—				
Spot	388	390	382	385
Frwrd	397	399	392	394
Sales 4,100 tons.				

Alberta

Alberta Stock Exchange—Sept. 10

Complete tabulation for Tuesday transactions. Quotations in cents unless marked $. Net change is from previous board-lot closing sale.

Stock	Sales	High	Low	Close	Net Ch'ge
Bash Led	1000	3	3	3	
Cultus	5000	9	9	9	
Duke	1000	47	47	47	
Nemco	4000	80	75	80	
Rio Alto	1000	35	35	35	
Shore	2000	39	39	39	
Terra	1800	275	275	275	

Total sales: 15,800

Montreal

ACTIVE STOCKS

		Close	Chge.
32443	Bank Mtl	11⅞	— ¼
18255	Imp Oil A	26¼	unch
10475	Genstar	13½	—1
9723	Bank NS	32	— ⅛
8550	Dist Seag	25¾	—1
7600	Tr Can Pipe	9⅛	+ ⅛
6900	Carl-O'K	2.90	+ .30
6748	Tor Domn	30¾	+ ¼
	Mines		
18500	Somed Mn	1.68	— .06
18400	Slvr Stack	.59	+ .02
18000	Que Expl	.69	+ .04
16200	Ligneris	.57	+ .04
16000	Dumont	.17	— .02

CLOSING AVERAGES

65 Industrials	170.29	—1.39
13 Utilities	117.85	—0.15
7 Banks	201.75	—1.94
8 Papers	97.97	—1.17
85 Composite	163.45	—1.17

Volume 555,100.

Bank debits

TORONTO (CP) — Debits to individual bank accounts for the month of July in Canada amounted to $150,898.7 million, the Canadian Bankers Association has announced.

New York

NEW YORK (AP) — The stock market showed signs of quieting down Tuesday after two weeks of frenetic twists and turns but prices remained on the defensive, slipping moderately in light trading.

The Dow Jones average of 30 industrial stocks was down 4.77 at 658.17, its smallest net change since two weeks ago Monday.

The NYSE's broad-based composite index showed a modest .29 loss to 36.17.

Analysts said the market was suffering from an obvious lack of inspiration in the economic picture amid continuing worries over inflation and recession fears.

Gold and silver-mining issues encountered selling pressure for the second straight day.

Homestake Mining, the NYSE volume leader, was off 3⅛ at $41⅞; Dome Mines was down 3½ at $43⅝; and Campbell Red Lake lost 2⅜ among the golds.

CLOSING AVERAGES

30 Industrials	658.17	—4.77
20 Transportation	136.76	—0.35
15 Utilities	60.07	—0.13
65 Composite	201.05	—1.08

Volume 11.98 million.

QUOTATIONS

Alcan	27⅝
Alcan	42⅛
Allied Chem	32¼
Allis-Chalm	7⅞
Amer Air	6¾
Amer Brands	29⅞
Amer Bcast	15½
Amer Can	23⅝
Am Elec P	14⅜
Amer Metal	35
Amer Motors	4⅞
Aemr Smelt	16⅞
Amer Tel T	42
AMF Inc	12⅞
Ampex	3¼
Anaconda	18
Ashland Oil	16½
Atl Richfield	79⅛
Avco	3⅝
Avon	23
Bell Howell	11⅛
Bndix	23
Beth Steel	27½
Boeing	17⅝
Boise Casc	11½
Borden	17
Borg-Warner	16⅛
Bristol Myer	41
Brunswick	9
Burl Indus	19
Burl North	31¼
Burroughs	76⅞
Canada Dry	3⅝
Caterpillar	47⅜
Celanese	28½
Chase Man	30½
Ches-Ohio	39⅝
Chrysler	12⅝
Coca-Cola	68
Col-Palm	19⅝
Col Bcast	34
Comsat	25
Con Data	15⅜
Con Ed	6½
Cons Oil-Gas	5¾
Crown Cork	15
Crown Zell	23⅝
Delta Air	12
Disney	26⅛
Disney	26⅛
Dow Chem	56¾
Du Pont	12¼
East Air	4⅞
East Kodak	75½
El Paso	10¼
Exxon	64⅛
Fair Cam	26½
Fed N Mtg	13⅜
Firestone	13⅝
Ford Motor	39½
Firestone	13⅝
Ford Motor	39½
Gen Elec	34¼
Gen Foods	17
Gen Motors	37⅞
Gen Tel E	18⅝
Gen Tire	12¾
Georgia Pac	27½
Gillette	23¾
Goodyear	14⅛
Greyhnd	10⅞

Gulf Oil	17¼
Gen Dyanm	16¼
Hilton Htls	11
Homestake	41⅞
Honeywell	32¼
Inland Stl	31¾
IBM	171½
Int Hrvst	18⅝
Int Nickel	25⅜
Int Paper	42¼
Int Tel	16¼
Johns-Mann	15½
Kaiser Alum	16¼
Kennecott	27⅜
Kraft	30⅛
Kresges	25⅞
Ling-Temco	8⅝
Litton Indus	5
Lockheed Air	3⅞
Magnavox	9¼
McDon Doug	9¾
Merck	58½
Minn MM	55½
Mobil Oil	38⅜
Monsanto	53⅞
Mont Ward	16½
Motorola	41⅛
Nat Cash R	23⅝
Natomas	48⅞
Newmnt	20⅛
Owens-Ill	31¼
Pac Gas	18⅛
Pan Am	2⅜
Penn Cntrl	1¾
Pepsi	42
Phlp Morris	41¾
Phillips Pete	38¼
Pit Bowes	8⅞
Polaroid	19½
Proc Gamble	80⅝
RCA	11¾
Repub Steel	22
Revlon	44
Safeway	32⅜
Scott Paper	11⅝
Sears Roe	57⅜
Shell Oil	37¼
Singer	20⅛
Sperry	27¼
Stand Cal	24⅜
Sun Oil	36⅝
Southern Pac	26⅛
Talley Ind	5⅛
Teledyne	11⅜
Telex	2⅜
Texaco	22⅝
Texas Gulf	22⅜
RWA	6⅜
Union Carb	37⅛
Union Pac	65
Union Oil	32¾
Uniroyal	6¾
Utd Aircraft	26
United Brands	4⅝
U.S. Steel	43⅛
Western Air	7⅜
Westinghouse	9¼
Woolworth	11⅛
Weyerhauser	30
Wometco	7
Xerox	79¾
Zenith	15⅞

ACTIVE STOCKS

Volume		Close	Chg.
385700	Hmstk Min	41⅞	—3⅛
326400	Magnavox	9¼	unch
202700	Pnnwlt	15⅜	— ⅝
172100	Cmpb Rd Lk	27¾	—2⅜
164400	Asa Ltd	73⅛	—6⅛
155300	Upjn Co	49⅛	—5⅞
130900	Wstns El	9¼	— ½
111900	Dme Mines	43⅝	—3½
104000	Am Stndrd	9⅛	— ¾
88600	Cna Finl	4⅞	— ⅜
84100	Texaco	22⅝	— ¼
83500	Kauf Brd	2¾	— ⅛
82400	Amp Inc	26⅞	—1
80900	Rsario Res	22	—2⅛
79900	Rcla Mng	12⅞	— ⅞

BOX SCORE

	Tues.	Mon.
Issues traded	1,768	1,769
Advances	398	354
Declines	969	1,072
Unchanged	401	343
New Highs	2	1
New lows	324	214

EXPERIENCED LIFE UNDERWRITER

Is required to work with one of Victoria's established general agencies. The position provides a unique opportunity in the life insurance field. A salary plus over-riding commission and expense allowance offer an opportunity to earn considerably more than what you are now earning.

For a confidential interview reply to Victoria Press, Box 543.

PROFESSIONAL SERVICE

Insurance Is Our Business . . . Not a Sideline

HARBORD INSURANCE

VICTORIA 1220 Broad St., 386-8441 — VANCOUVER 626 W. Pender St., 687-8887

HAROLD GROOS F.R.I., R.I. (B.C.)

REAL ESTATE

APPRAISALS & INVESTMENT ANALYSIS

ROBERTS INVESTMENTS & MANAGEMENT LTD.

702-1175 DOUGLAS, PH. 388-6691

BY BUILDER—AAA TENANTS

1585 HILLSIDE, VICTORIA: Fully leased, 80% AAA Tenants including W.C.B. Net-leases. Clear title. $85,500 income, $815,000 full price.

Phone: R. Dale-Johnson, 588-8348

Trident Estates Ltd.

EVER THOUGHT ABOUT OWNING A PLANT SHOPPE?

Chances are you haven't. But, if you are looking for a unique retailing opportunity, one that is a proven money maker, a Plant Shoppe may be of interest to you.

In recent years the growth rate of Plant Shoppes in North America has been outstanding. The Plant Shoppe is constructed, and stocked as a turn key installation. The Shoppe is located, leased, equipped and stocked by marketing experts. All you have to do is walk behind the counter on opening day.

For full details contact:

THE VILLAGE GREEN PLANTS

1530 Marine Drive, W. Vancouver, B.C.

Mutual funds

	Bid	Ask
Acrofund	89	98
AGF Japan	486	534
AGF Spec	174	—
All-Cdn Com	473	514
All-Cdn Div	487	529
All-Cdn NE	280	304
All-Cdn RG	360	391
All-Cdn Vent	221	240
All-Cdn 4000	324	352
Amer Gr	349	384
Andreae Eq	412	450
Asso Inv	471	476
Can Cum	349	384
Can Gr	416	457
Cdn Gas En	972	1068
Cdn Inv	376	413
Cdn Sec Gr	405	445
Cdn SA Gold	679	715
Cdn Trustd	429	471
Cangx Fd	783	824
Cangx Bd Fd	875	884
Cangx Int	602	634
Cangx Mtg	1000	1010
Coll Mut	409	449
Corp Inv	479	526
Corp Inv Stk	357	392
Dom Comp	495	538
Eaton Com	1106	1106
Eaton Gr	638	638
Eaton Inc	426	426
Eaton Int	448	448
Eaton Lev	251	251
Eaton Vent	217	217
Eaton Vik	418	418
Entarea Inv	454	454
GIS Comp	705	—
GIS Inc	241	241
Growth Eq	471	518
Guard Ent	72	80
Guard Gr	658	658
Guard NA	262	288
Guard RE	182	201
Guard St	939	1032
Guard Wld Eq	393	433
Harvard Gr	370	370
Int Eng	191	210
Int Gr	455	500
Int Inc	363	399
Inv Growth	894	977
Inv Int	409	446
Inv Jap Gr	602	658
Inv Mtg	487	518
Inv Mu	451	493
Inv Ret	441	482
Mut Accu	488	537
Mut Inc	404	—
Nat Res	346	380
PHN Fund	877	895
Pac Comp	542	542
Pac Div	386	386
Pac Res	183	183
Pac Ret	364	364
Pac U.S.	252	252
Planned Res	275	302
Prevest Mu	595	650
Prov Mu	572	625
Prov Stock	432	472
Prud Gr	474	518
Royfund Inc	503	524
Royfund Lim	529	551
Sav Inv Amer	579	636
Sav Inv Can	538	591
Sav Inv Ret	488	536
Taurus	248	273
Uni Accu	348	382
Uni Accu Ret	377	414
Uni Amer	98	108
Uni Hor	128	141
Uni Pen	239	263
Uni Sec	444	488
Uni Vent	189	208
Uni Vent Ret	316	347
Univ Sav Eq	658	724
Xanadu Fund	224	224

. . . Wishes Become Reality with this Dream Lot . . .

Located around scenic Lake Robinson, ideal for swimming and fishing with its well stocked trout, is your chance for a permanent or summer residence. The land is just one-quarter mile from Oyster River (famous for trout and salmon fishing), half way between Courtenay and Campbell River only four miles off highway on McCauley Road.

Each lot is approximately ½ acre and prices vary from $7 995 00 to $11 995 00.

All purchasers become part owners of Robinson Lake the 3½-acre park located within its boundaries and the Robinson Lake Recreation Club, with paved roads, electricity telephone and school bus facilities available.

Our office is on site and open weekdays (except Tuesday) 1 00 p m to 8 00 p m and Weekends, including holidays 9 00 a m to 8 00 p m.

Call Diversified Holdings Ltd. (Suite 210 Nootka Court 633 Courtney Street, Victoria) or phone 388-9181 (Victoria 9 00 a m to 5 00 p m) or 337-5373 (Courtenay anytime) for additional information.

business
george gibson

Mine royalty still problem

Interest rates of fixed-term deposits in Canadian chartered banks have made some of our U.S. neighbors sit up and take notice.

Some residents of Seattle and other near-border centres have taken a look at their 4-to-7 per cent interests offered at home and compared them to the 11 per cent and more here and did what comes naturally.

A spokesman for the Royal Bank of Canada in Vancouver said Tuesday that there has been a "sudden upsurge" in enquiries about fixed-term deposits. In Victoria, there seems to be little change but in such places as Windsor, Ont., banks are reporting between eight and 20 such deposits a day by U.S. citizens.

One Windsor bank, according to Canadian Press, handled 230 inquiries in one day.

The Vancouver bank man said that he suspects a recent Seattle newspaper story has sparked much of the new interest.

"We had one fellow show up with $5,000 and the article in hand but we couldn't take his money as we require a $10,000 minimum deposit. The story, unfortunately didn't show that," he added.

Manager of the Bank of Montreal here, Jack Baines, said that U.S. deposits in Canadian banks has been going on "for some time, now." But, he added, there has been no new interest shown.

"I have to wonder if it's really the interest rates that attracts them. Maybe they have other concerns," he said.

"Such a free movement of money is a natural thing between our two countries," Baines continued. "There's little danger of having such funds suddenly cut off."

The Victoria bank manager said he suspects that there is quite a bit more cross-border depositing done in Ontario centres around the Great Lakes as many Americans go north into Canada during the summer then fly south with the birds to Florida in winter.

"It would be natural for them to leave some money behind to pick up some extra interest," he said.

Current interest rates show how much they could pick up. Canadian banks are offering 11¼ per cent on U.S. dollar fixed-term deposits for 30 to 59 days, 11½ per cent for 60 to 89 and 90 to 180 days and 11 per cent for 180 to 364 days with 10¼ per cent for one year.

Comparable rates in the U.S. are 5 per cent for 30 to 89-day certificates, 5½ per cent for 90 to 364 days, 6 per cent for one year to 2½ years and 6½ per cent for terms between 2½ and four years. The four-year rate is 7¼ per cent.

It must be remembered that the higher rates in Canada apply to deposits in U.S. dollars. If a U.S. investor converts his dollars into Canadian funds and then deposits them, he is subject to a 15 per cent withholding tax. There is no tax on the U.S. dollar deposit because it is collected by the U.S. government.

The lower value of the U.S. dollar also would eat into the investment, but only slightly.

The British Columbia government will have to remove or reduce the 5 per cent royalty on mineral production if it expects new mines to be started up in this province, P. C. Mathew, secretary-manager of the Mining Association of B.C., said Tuesday.

He said a statement Friday by Mines Minister Leo Nimsick that the government was considering changes to encourage new mines to go into production was encouraging but failed to go to the heart of the problem.

Nimsick said the government might alter the base price—the basis for the 50 per cent royalty on excess revenue — to help new mines start up. Existing mines wouldp ay the full rate.

Under the Mineral Royalties Act (Bill 31), mines pay a basic royalty of 2.5 per cent this year, rising to a permanent level of 5 per cent in January, on all production. In addition, if the price goes above a base price set by the government, the government collects 50 per cent of that increase.

Mathew said no company would be interested in starting up a mine simply because it would get tax relief for a few years when it still faced a minimum 5 per cent royalty on all production.

He said the royalty would have to be paid whether the mine made a profit or not. At the current price of copper, some firms will be paying 90 per cent or even 100 per cent of their profits in various forms of taxation, he said.

Mathew said the mining industry is in favor of taxes on profit, rather than a charge on production. He said it was not fair for the government to collect royalties, a form of taxation, in periods when the mining companies were losing money.

"We are waiting until we receive a letter from Mr. Nimsick before we make our next move but from what I understand from his statement he does not deal with the main problem, the basic royalty. However, we are encouraged that he realizes that there is a problem and is considering changes."

Lab check in transit

TORONTO (CP) — A mobile environmental studies laboratory of Gulf Oil Canada Ltd. is touring Canada, doing on-the-spot tests and analyses around Gulf's various operations. The lab will visit plant sites in Ontario, Varennes, Que., and Point Tupper, N.S.

Barrett's China trip

Lumber experts going

Two top men of the B.C. forest industry will accompany Premier Barrett to China in mid-November.

The premier announced Tuesday that Dennis Timmis, president and chief executive of MacMillan Bloedel, and Jack Munro, B.C. head of the International Woodworkers of America, had been selected because of their knowledge of the lumber industry.

"It would be naive not to look at 700 million people, or not to try and take advantage of the fantastic potential market in China, Barrett said.

Timmis and Munro will actively investigate the possibility of establishing a major Chinese market for B.C. forest products during their visit.

Profit climbs

NANAIMO — Great National Land and Investment Corp. Ltd., the Nanaimo-based real estate and industrial company, Tuesday showed a much-improved financial statement for the year-ending April 30, 1974, compared with the previous year.

Company president Frank Ney reported that profit climbed by 62.5 per cent to $485,810, or 19.6 cents per share. Last year's figures were $298,799 or 12 cents per share.

Gross revenue climbed $2.5 million to $9.4 million.

VICTORIA GLASS
NEW STORE FRONTS
360 BAY
388-4811 388-4141

ORDER YOUR '75 MODEL NOW!
The Vancouver On-The-Water Boat Show
Sept. 7-15
OPEN DAILY 11 A.M.
NEXT TO THE BAYSHORE MARINA
ADULTS $2.50
CHILDREN 6-16 $1.00

SILVER
THE INFLATION FIGHTER
A Very Sound Commodity to protect your wealth from further inflation.
OUR BARS ARE GUARANTEED .999+ FINE
OFFICE HOURS
MONDAY to FRIDAY
8:30 to 6:00 p.m.
SAT. 1:00 to 6:00 p.m.
Why not drop in or call for further information and brochures.
592-2613
CANADIAN SILVER MARKETING CO. LTD.
Ste. A, 2186 Oak Bay Ave., Victoria, B.C.

Government of Canada
ELEMENTARY SCHOOL PRINCIPALS
Department of Indian & Northern Affairs
Various locations in British Columbia
THESE COMPETITIONS ARE OPEN TO BOTH MEN AND WOMEN.
Salaries are based on certification and experience. Candidates must possess a valid teacher's certificate issued by a Province of Canada.
VACANCIES:
KLEMTU SCHOOL — (3 Vacancies) — Teaching Principals for Primary, Elementary and Intermediate Grades. For information call W. Deisman in Bella Coola at 799-5334.
KITWANGA SCHOOL — (1 Vacancy) — Teaching Principal for Intermediate Grades. For information call E. Bergman in Hazelton at 842-5227.
An "Application for Employment" (Form PSC 367-4110) available at any Post Office or Canada Manpower Centre should be completed and delivered to Staffing Officer, Department of Indian and Northern Affairs, Pacific Centre Ltd., P.O. Box 10061, 700 West Georgia Street, Vancouver, B.C. V7Y 1C1. 1C1.
Appointments as a result of these competitions are subject to the provisions of the Public Service Employment Act. Competition Number 74-V-IAN-44 should be quoted.

Public Service Canada / Fonction publique Canada
THIS COMPETITION IS OPEN TO BOTH MEN AND WOMEN
INDUSTRIAL ACCOUNTING ANALYSTS
Supply and Services Canada
OTTAWA
Salary $17,863 to $20,268
(Effective Sept. 30, 1974)
To conduct rate negotiations with specific industrial organizations to reach agreement on the labour and overhead Cost Components of future Sole-Source Contracts; to advise engineering procurement officers during contract negotiations; and to conduct analysis of the financial capabilities of contractors to fulfill contractual terms and conditions.
QUALIFICATIONS:
Applicants must possess University graduation concentrating in accounting, business administration, commerce, or finance; or be eligible for certification as a professional accountant by the Canadian Institute of Chartered Accountants, the Certified General Accountants' Association or the Society of Industrial Accountants. Experience in industrial cost accounting is essential.
LANGUAGE REQUIREMENTS:
Knowledge of either English or French will be essential for some positions; knowledge of both English and French will be essential for other positions. Unilingual applicants may apply for bilingual positions. They must however, indicate in writing, their willingness to undertake continuous language training at public expense for a period of up to twelve months. Such training shall be undertaken immediately at the time of conditional appointment, in or through the Public Service Commission's Language Bureau and at locations specified by the Public Service Commission. The Public Service Commission will seek evidence of the likely capacity of unilingual candidates from outside the Public Service to become bilingual.
Interested persons should forward "Application for Employment" (Form PSC 367-4110), available at Post Offices, Canada Manpower Centres, and offices of the Public Service Commission of Canada before SEPTEMBER 24, 1974, to:
ADMINISTRATIVE STAFFING PROGRAM
PUBLIC SERVICE COMMISSION OF CANADA
OTTAWA, ONTARIO K1A 0M7
Please quote competition number: 4-A-F-039(47) in all correspondence.
Appointments as a result of this competition are subject to the provisions of the Public Service Employment Act.

They have a word for retired Canadians in KUALA LUMPUR:
'CESO'
And the word for CESO, the Canadian Executive Service Overseas, all over the world, is "needed".
Since 1967, more than 700 Canadian specialists in scores of different disciplines have served as CESO volunteers in over 44 countries.
If you'd like to put your know-how to good use, call CESO. Assignments are for up to six months—volunteers and their wives receive no pay, although travel and living expenses are paid. And all return home with a very real sense of achievement.
For more information, contact
CESO
Canadian Executive Service Overseas,
Suite 420, 1010 St. Catherine Street West,
Montreal, Quebec H3B 1G2

CAREER OPPORTUNITIES
ELUC SECRETARIAT
VICTORIA
These positions are open to both men and women. All salaries quoted are 1973 rates.
The Provincial Government is seeking qualified persons to fill positions at various levels of responsibility in the Resource Analysis Unit.

RECREATION DIVISION—BIOLOGISTS — SALARY—$16,968-$19,272
HEAD, RECREATION DIVISION COMPETITION No. 74:2564
Under direction, to be responsible for the Recreation Division, composed of several sections, and to act as liaison with other Government Departments in areas of recreation, archeology and history; to recommend policy and alternatives; to integrate professional staff activities with other divisions of the Secretariat; to assist in regional planning, prepare reports and represent the Unit on behalf of the Assistant Director as required; to perform other related duties. Requires a recognized Master's degree in Biology and considerable experience in administration of fish and wildlife or a related resource management field; an excellent knowledge of ecology in related fields.

COMPETITION No. 74:2569 — SALARY—$13,068-$15,516
(Water-Fish Inventory)
Under direction, to aid in inventory of water and fishery resources in co-operation with Fisheries Biologists; to help develop a method of inventory of water which will serve as a suitable basis for assessing fish capability, water-oriented recreation, wetland wildlife and other interpretations as required for the water-fish inventory, initially in Northern British Columbia; to act as a liaison with other disciplines of the Secretariat and to act as a representative with Government Departments, outside agencies and regional resource managers. Duties will involve considerable field work.

COMPETITION No. 74:2570 (2 positions) — SALARY—$13,068-$15,516
(Water-Fish Inventory)
Under direction of the Water-Fish Co-ordinator, to aid in planning, conducting and reporting on a water inventory leading to classification and capability ratings for sportfish and other hydrologic interpretations on a Province-wide level; to liaise with other resource agencies and departments in matters of water and fish inventory, including hydrology; to direct field staff both professional and technical.
The above two positions require a Master's degree, preferably in Biology or a directly related field; an excellent knowledge of the principles, techniques, and instruments pertaining to the area of work; a minimum of two years' acceptable experience related to the duties to be performed, or for candidates holding a Master's degree, one year's acceptable experience following post-graduate degree; experience in supervising staff and must be physically fit.

GEOLOGY SECTION—GEOLOGISTS — SALARY—$15,516-$17,628
HEAD, GEOLOGY SECTION COMPETITION No. 74:2565
Under direction, to be responsible for supervising a task force and administering a program regarding the mapping and investigation of landforms and surficial deposits; to provide technical assistance to governments and industry and to undertake laboratory studies or other research projects as necessary. Requires a recognized Master's degree in Geology with acceptable experience, preferably, a Ph.D. degree and membership or eligible, in the Association of Professional Engineers of British Columbia. Preference given to candidates who have had a major interest in Quarternary geology and/or geomorphology and considerable field experience in mapping surficial deposits and landforms.

COMPETITION No. 74:2571 — SALARY—$13,068-$15,516
(2 positions)
Under direction of the Head, Geology Section, to assist in carrying out the mapping and investigation of landforms and surficial deposits; provide technical assistance to Provincial, Federal and private bodies, particularly in the areas of aerial photo interpretation, geomorphology, geological processes, and the indentification of Quarternary deposits; undertake laboratory studies or other related research projects as required. Requires graduation from a University of recognized standing, preferably with a major interest in Quaternary geology and/or geomorphology; acceptable experience and membership, or eligible, in the Association of Professional Engineers of British Columbia; several years' field experience, especially in mapping surficial deposits and landforms.

SOILS SECTON
HEAD, SOILS SECTION
(Agriculturist or Forester) — SALARY—$15,516-$17,628 or $14,124-$16,968
(Appointment will depend upon qualifications and experience)
COMPETITION No. 74:2566
Under direction, to supervise the Soils Section task force; to provide interpretations of base data and to liaise with Secretariat staff, related Provincial, and Federal Government departments regarding soils activities; to compile, write and analyse reports and data; other related duties. Requires, preferably, a recognized Master's degree in soils and one of the resource fields, plus memberhsip, or eligible for registration in either the Association of British Columbia Foresters or the British Columbia Institute of Agrologists; experience in soil survey and interpretation and wide interdisciplinary or interagency experience.

AGRICULTURIST OR FORESTER — SALARY—$13,068-$15,516
COMPETITION No. 74:2573
Under direction of the Head of the Soils Section, to liaise with other Departments and to provide interpretations of base data to these other agencies; to assist the Head in the duties as described in Competition 74:2566; to guide user groups in the use of physical information and the relationship to social and economic requisites; to compile, write and analyse reports. Requires University graduation in soils and one of the resource fields and registration, or eligible, in the appropriate Professional Association; several years' experience in soil survey and interpretation.

AGRICULTURIST OR BIOLOGIST — SALARY—$13,068-$15,516
COMPETITION No. 74:2572
Under direction of the Head, Soils Section, to conduct plant and vegetation surveys of various sorts and to relate these to soils, climate and fields of resource management; to supervise small crews and prepare material for mapping and interpretation; to speak publicly when required, and to take part in task force groups or committees. Requires graduation in plant ecology, preferably at the Master's level, and experience in interdisciplinary interpretation for resource managers and membership, or elegible, in the British Columbia Institute of Agrologists; a good understanding of soils and one or more of the resource fields.

CLIMATOLOGY INVENTORY GROUP
METEOROLOGIST — SALARY—$14,124-$16,968
COMPETITION No. 74:2568
Under general direction, to act as Head of the Climatology Inventory Group; to supervise and direct a staff of professional and technical personnel in the development and implementation of bio-climatic inventories as part of an overall bio-physical land classification programme directed at Provincial resource evaluation and development projects; to take charge of a variety of field climate evaluation and mapping programs, prepare comprehensive reports in consort with a variety of resource personnel, and work in co-ordinated programs with Federal Meteorologists and Climatologists, being responsible for specific areas of program mangement. Requires, preferably, a Master's degree in Meteorology or Climatology and, preferably, with a strong orientation towards renewable resource applications; extensive experience subsequent to graduation with at least two years work as a forecaster, and further experience in problem evaluation and network design; experience in supervising and public speaking.

BIO-METEOROLOGIST — SALARY—$11,688-$14,124
COMPETITION No. 74:2574
Under direction, to supervise the Victoria Field Office and to provide interpretations of weather and climate in relation to the physical capability of the land to support agriculture, forestry, wildlife, and recreation, as part of the land classification team and to work with the staff of various professions; to interpret, along with these professional workers the existing weather, climate and biological information regarding their specific problems. Requires, preferably, a Master's degree in Bio-meteorology, including a Bachelor's degree in Biological Science and several years' related experience. Lesser qualified applicants may be considered at a lower salary range.

SPECIAL SERVICES GROUP
METEOROLOGIST — SALARY—$14,124-$16,968
COMPETITION No. 74:2567
To act as Head of the Special Services Group, and under general direction, to supervise and direct a staff of professional and technical personnel in the development, implementation, and reporting of complex weather — climate — land classification programs in support of provincial resource evaluation and development projects; The requirements of this position are similar to those described for the Meteorologist under Competition 74:2568.

Obtain applications from the PUBLIC SERVICE COMMISSION, 411 Dunsmuir Street, Vancouver, OR, 544 Michigan Street, Victoria and return to VICTORIA by September 25, 1974.

Brock tops Wills' mark with 105th stolen base

Lou Brock set a major-league record for base stealing Tuesday night but the St. Louis Cardinals still lost ground to Pittsburgh Pirates in the National League's Eastern Division pennant race.

Brock stole second base twice against Philadelphia to bring his season total to 105 and his career total to 740.

The 105 broke Maury Wills' 1962 record set when Wills was with Los Angeles Dodgers and the 740 moved Brock into third place past Max Carey of Pittsburgh Pirates (738) and within three of Eddie Collins.

Ty Cobb is the all-time leader with 892 stolen bases.

The steals both came with 0-1 counts on Ron Hunt.

While the crowd of 27,285 at Busch Stadium in St. Louis cheered the 35-year-old star, the Phillies put a damper on the celebrations by scoring an 8-2 victory.

Combined with Pittsburgh's 12-4 win over Chicago Cubs, the results left the second-place Cards three and a half games behind the red-hot Pirates.

After his first-inning single, Brock raced to second, easily beating the throw from catcher Bob Boone. The ball was wide and bounced into centre field, allowing Brock to move to third base.

The record-breaking steal in the seventh inning came after another single off righthander Dick Ruthven. Brock again broke on the second pitch to Hunt and easily beat another wide throw by Boone.

Play was halted, a microphone was brought out onto the field and Brock was presented with the base that he stole.

Brock, who has stolen 14 bases in 15 games against the Phillies this season, tried again in the ninth inning after reaching base on shortstop Larry Bowa's error but was thrown out by Boone. It was the 29th time Brock has been thrown out this season.

Third - baseman Mike Schmidt was the hitting hero for Philadelphia, blasting two doubles and a home run to run the Cards' losing streak to three games. Schmidt belted a two-run homer in the first inning and snapped a 2-2 tie with a third-inning double. He drove in his fourth run of the night with another double which highlighted a three-run fifth inning.

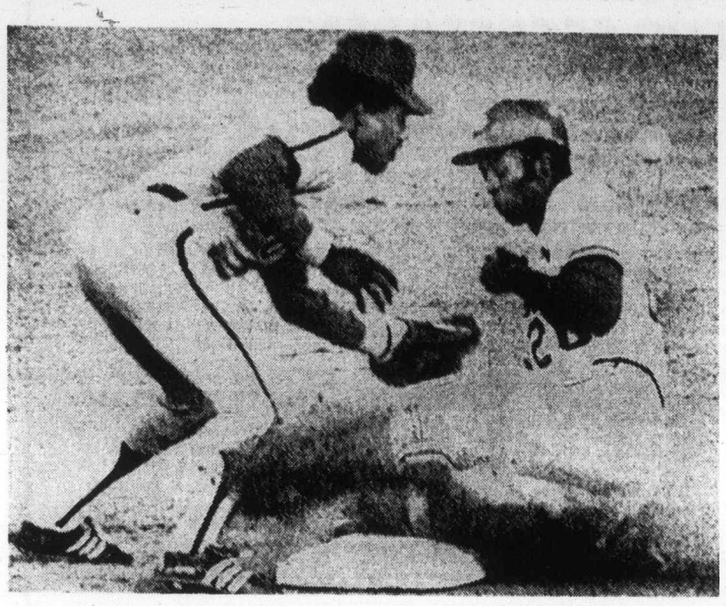

—AP

SAFE AT SECOND with his record-equalling 104th steal of season is Lou Brock of St. Louis Cardinals who beats throw from catcher Bob Boone to Dave Cash of Philadelphia. Action came in the first inning Tuesday night. Brock cracked the record set by Maury Wills in 1962 with another steal in the seventh inning. However, Cards lost 8-2.

NATIONAL LEAGUE

East Division

	W	L	Pct	GBL
Pittsburgh	77	64	.546	—
St. Louis	74	68	.521	3½
Philadelphia	71	71	.500	6½
New York	65	74	.468	11
Montreal	62	77	.466	14
Chicago	57	82	.410	19

West Division

	W	L	Pct	GBL
Los Angeles	89	52	.631	—
Cincinnati	86	56	.606	3½
Atlanta	78	64	.549	11½
Houston	71	70	.504	18
San Francisco	66	76	.465	23½
San Diego	51	92	.357	39

Philadelphia 201 030 020 — 8 12 3
St. Louis 200 000 000 — 2 9 0
Ruthven 9-11 and Boone; Foster 7-10, Folkers (5), Siebert (7), Osteen (9) and Simmons. Home run: Philadelphia — Schmidt (35th).

San Francisco 112 000 000 02—6 14 1
Houston 001 100 020 01—5 13 0
Caldwell, Morris 1-0 (9), Sosa (11), Lavelle (11), Moffitt (11) and Rudolph, Rader (11); Roberts, Cosgrove (4), Forsch 5-7 (8) and M. May. Home runs: Houston — L. May (23rd), Cedeno (24th), M. May (6th).

Montreal 020 020 002—6 9 1
New York 300 000 001—4 7 0
McAnally, Carrithers 4-1 (2), Murray (9) and Foote; McGraw 6-8, Apodaca (9) and Hodges. Home run: Montreal—Davis (9th).

San Diego 000 010 001—2 6 0
Cincinnati 111 002 00x—5 12 0
McIntosh 0-2, Gerhardt (2), Hardy (6), Tomlin (8) and Cannizzaro, Kendall (8); Gullett 16-10 and Bench. Home run: San Diego—Elliott (1st).

Pittsburgh 222 240 000 —12 20 0
Chicago 002 000 011 — 4 7 1
Brett 13-7, Pizarro (7), Kison (9) and Sanguillen, Ryan (7); Reuschel 13-11, Todd (2), Hooton (4), Kremmel (5), Hudson (9) and Swisher. Home runs: Chicago — Fanzone (4th), Tyron (2nd); Pittsburgh — Hebner (14th).

Los Angeles 010 000 000 — 1 7 1
Atlanta 000 000 000 — 0 4 0
Sutton 15-9 and Yaeger; Morton 14-10, Leon (8) and Correll.

AMERICAN LEAGUE

Eastern Division

	W	L	Pct.	GBL
New York	76	65	.539	—
Boston	74	67	.525	2
Baltimore	74	67	.525	2
Cleveland	70	70	.500	5½
Milwaukee	68	75	.475	9
Detroit	65	77	.458	11½

Western Division

	W	L	Pct.	GBL
Oakland	82	61	.573	—
Texas	76	68	.528	6½
Minnesota	71	71	.500	10½
Kansas City	70	72	.493	11½
Chicago	70	73	.490	12
California	57	87	.396	25½

Detroit 020 003 010—6 11 3
Cleveland 150 202 02x—12 18 1
Lolich 16-18, Lemanczyk (2), Slayback (5), Ray (7) and Freehan, Moses (6), Lamont (8); Peterson 9-11, Gogolewski (6) and Ellis, Ashby (9). Home runs: Detroit — Lane (2nd), Sanders (2nd); Cleveland—Gamble (18th).

New York 000 000 001 001—2 8 1
Boston 100 000 000 000—1 4 0
Dobson 16-14, Lyle (12) and Munson; Tiant, Segui 6-8 (10) and McCarver. Home run: New York—Johnson (5th).

Chi. 010 000 003 010 110—7 19 0
Min. 200 000 110 010 111—8 14 2
Wood, Forster (9); Gossage 3-6 (14) and Downing; Albury, Campbell (8), Burgmeier (9), Johnson 1-0 (14) and Roof, Borgmann (12). Home runs: Chicago —Downing (10th); Minnesota—Darwin (24th), Thompson (4th), Kusick (8th).

Kansas City 000 101 000— 2 9 1
California 100 105 01x— 8 13 2
Leonard 0-1, Hoerner (6), McDaniel (6), Lopez (8) and Paepke; Tanana 11-17, Pena (8) and Rodriquez.

Baltimore 001 400 000 0—5 14 1
Milwaukee 101 100 200 1—6 12 0
McNally, Jackson 1-4 (8) and Williams; Champion, Travers (4), Murphy 8-7 (8) and Porter. Home runs: Baltimore — Cabell (3rd), Blair (15th).

NFL clubs chop veterans, do away with taxi squads

Associated Press

Several familiar names fell by the National Football League wayside in favor of rookies and free agents Tuesday as teams chopped their rosters in preparation for Sunday's opening games.

At the same time, the NFL announced that teams would be allowed to carry 47 active players this season, signaling the end, for at least a year, of taxi squads.

Among the casualties in Tuesday's cuts to 47 players were veteran centre Ken Bowman of Green Bay Packers, the team's player representative and a vocal leader during the NFL Players' Association strike.

The Packers traded quarterback Jim Del Gaizo to New York Giants and acquired another passer, Dean Carlson, from Kansas City Chiefs.

Carlson was one of two quarterbacks cut by Kansas City. The other was 10-year pro Pete Beathard, who immediately signed with Portland Storm of the World Football League. Beathard was displaced with the Chiefs by rookie David Jaynes.

New York Jets dropped 11 players, including veteran punter Julian Fagan who was beaten out of his job by rookie Greg Gantt. The Jets also cut two other veterans, defensive tackle Joe Jackson and linebacker Rob Spicer, and placed veteran wide-receiver Margene Adkins, former running back with Ottawa Rough Riders of the Canadian Football League, on the injured reserve list. Eleven rookies survived the last cut, three more than the number that made the team last year.

Veterans comprised almost the entire New York Giants roster trimming, with quarterback Randy Johnson and runningbacks Rocky Thompson and Charlie Evans, the club's player representative, heading the list of players dropped.

Johnson has signed with the World Football League's Hawaii club for next season. Twenty-four players on the club's roster for its final 1973 game are gone, and the Giants have 18 rookies on the squad.

The league said the move to increase roster size from 40 active players to 47 was in anticipation of the 1976 expansion to Seattle and Tampa, Fla. An increase in active players had been one of the demands of the players' association during the strike.

Golf 'hall' opens doors

PINEHURST, N.C. (AP) — Ben Hogan, Jack Nicklaus and Arnold Palmer head a list of 13 players who will be honored as the first inductees at today's opening ceremonies of the World Golf Hall of Fame here.

Other living players to be enshrined are Sam Snead, Byron Nelson, Gene Sarazen, Gary Player and Patty Berg.

They, along with the late greats Bobby Jones, Walter Hagen, Harry Vardon, Francis Ouimet and Babe Didrikson Zaharias, were selected by the Golf Writers' Association of America.

Esquimalt club tough to beat

PETAWAWA — Pat King struck out 19 Esquimalt batForces national softball championships but still had to go two extra innings before he and his Summerside mates emerged with a 2-0 decision.

John Gailey of Esquimalt had 14 strikeouts in the mound duel.

It was the second win for Summerside and Esquimalt's second loss in the double round-robin competition which ends Friday. Esquimalt lost, 3-2, to Ottawa Monday.

Bagotville and Yorkton and Ottawa are other teams in the tournament.

The Original Knight
SOLUNAR TABLES
When To Fish Or Hunt

According to the Solunar Tables calculated for this area, the best times for hunting and fishing for the next 48 hours will be as follows (Times shown are Pacific Daylight Times):

Minor	Major	Minor	Major
A.M.		P.M.	
TODAY			
7:20		1:10	7:50
TOMORROW			
1:30	8:15	2:05	8:45

Minor periods, shorter in duration, light type.
Major periods, lasting 1½ to 2 hours, dark type.

—Colonist photo by Ian McKain

HAIRCUTS OR ELSE. Pat Ginnell warns Victoria Cougar hopefuls Doug Derkson of Comox, centre, and Grant Currie of Nanaimo, right, following Tuesday practice at Victoria Racquet Club. The coach and general manager of the Western Canada Hockey League club has set today as the deadline for players getting their locks trimmed and having beards and lengthy sideburns removed.

Ginnell trims Cougar camp after rugged early drills

By STAN COOPER

There are still many question marks but pluses far outweigh any minuses in the early going at Victoria Cougars' training camp.

Several holdovers from last Western Canada Hockey League season have yet to report, outstanding-prospect Gordie Roberts was delayed by auto troubles and young Swede Jarl Bjorquist is on his way home.

But coach and general manager Pat Ginnell, entering his first full season with the Cats, is most pleased with the aggressiveness shown by most of the 97 players in the first two days.

That number was reduced to 65 Tuesday evening when Ginnell dropped many of the younger players brought in on a "look-see" basis.

"There's no point in keeping 14-year-olds weighing 125 pounds," he said while recovering from his third stiff workout of the day. "It will be to their advantage to go back to school, play in midget or Junior "B" leagues and come back next year when they've put on some weight."

Ginnell was most relieved to learn that Roberts, a high-scoring defenceman with Detroit Junior Wings of the Southern Ontario Hockey League last season, arrived here late Tuesday afternoon.

First player taken in the Ontario Hockey Association draft of graduating 16-year-olds, Roberts left his Detroit home Friday and reached Seattle before experiencing difficulties with his car. He will be on the ice this morning.

Bjorquist, a 17-year-old forward, was brought to camp purely on speculation after Ginnell received a tip from the youth's sister—a resident of Thompson, Man. He showed very little in Monday's workout and Ginnell thought it best to send him home before he was injured. Besides, Bjorquist speaks very little English and communication was near impossible.

Absent holdovers are centres Al McLaren and Derek Haas and right-winger Bruce Van Camp.

McLaren, who saw duty in each of the three previous seasons, has enrolled at University of Victoria and is undecided about playing hockey this year. The Victoria youth said Tuesday he would be contacting Ginnell today.

McLaren and Haas are both 19 while Van Camp is a 200-pound 18-year-old.

Haas, who apparently has some personal problems in his hometown of Trail, called Ginnell Tuesday afternoon and said he would be in camp today.

The clever playmaker scored 24 goals and drew 33 assists as a rookie last season.

McLaren managed only three goals and drew 14 assists but he was a capable penalty killer while Van Camp scored 10 goals after being called up from Nanaimo Clippers, the Cougar affiliate in the B.C. Junior Hockey League, late in the season.

Among the newcomers catching the coach's eye Tuesday were Greg Miazga, Don Cairns and Curt Fraser.

The trio scored seven goals and was involved in four fights which punctuated an afternoon workout.

Miazga is a 19-year-old centre who played on a hockey scholarship at University of Waterloo last season; right-winger Cairns, 19, was with Calgary Canucks of the Alberta Junior Hockey League and Fraser, a 16-year-old left-winger, was a standout with BCJHL - champion Kelowna Buckaroos.

They'll be together today when Ginnell cuts down to two workouts.

The camp will continue at the Racquet Club this week and will move to Memorial Arena on Monday.

Griffins take 3-1 lead

MONTREAL (CP) — Al Gordaneer and Dave Wilfong each scored three times to lead Rochester Griffins to an 18-12 win over Montreal Quebecois Tuesday night, giving Rochester a 3-1 lead in their National Lacrosse League best-of-seven semi-final.

Kevin Parsons, Brian Wilson, Bill Foote and Tom Phair had two goals each for the Griffins.

John Davis and Jim Lynch each had three goals for Montreal, with Bill Sheehan, Dale MacKenzie, Serge Loiselle, Dave Tasker, Dave Litzenberger and Rob McCarthy getting the others.

The series resumes Thursday in Rochester with a sixth game, if necessary, here Saturday night.

UVic club in final

University of Victoria Vikings used the overtime route again, Tuesday, in advancing to the McGavin Cup soccer final.

Vikings blanked Gorge F. C. 2-0 at Royal Athletic Park with both goals coming in extra time.

Vic Escude broke the shutout at seven minutes of overtime and Tim Page added an insurance marker two minutes later.

Vikings will meet the winner of the Cosmo Royals-Victoria West semi-final, which will be played Sept. 17, in the final, set for Sept. 24, at Royal Athletic Park.

Veteran retires

WINNIPEG — Ab McDonald, a 17-year veteran of professional hockey during which he played in four Stanley Cup finals, has announced his retirement.

Green sparkles in PCO victory

NEW WESTMINSTER — Dan Green of Victoria played a big part in helping Peterborough PCOs to their second straight win, Tuesday, in the Minto Cup junior lacrosse championships.

Green, top scorer with Victoria McDonalds in the 1973 Pacific Junior "A" Lacrosse League season, scored three goals for the Ontario champions in a 12-9 victory over Burnaby Cablevision at Queen's Park Arena.

The goals all came in the second period and pulled PCOs from a 3-1 deficit. Peterborough leads the best-of-seven series 2-0 with the third game scheduled Thursday.

Guy Legault and Randy Bryan came up with two goals each for the PCOs while Jim Johnston, Bob Wasson, Ken Byers, Paul Evans and Moe Jodoin each scored once. once.

Mike Holden, Dave Matheson and Ray Durante scored two goals each for Burnaby with singles coming from Dan Perreault, Steve Shipley and Mike McLenaghen.

Canuck hopefuls starting today

Vancouver Canucks should have 31 players in uniform today when the National Hockey League club opens its training camp for rookies and free agents at Juan de Fuca Arena.

Coach and general-manager Phil Maloney will be in charge of twice-daily workouts — 9 a.m. and 2 p.m. — and he'll be assisted by recently-appointed western scout Larry Popein, a former Western Hockey League Canuck and coach of New York Rangers of the NHL for part of last season.

They may have additional help from several Canuck regulars who have indicated they'll be here several days in advance of the official training camp opening date, Sept. 16, at Memorial Arena.

Under terms of the NHL Players' Association agreement, a signed player need not report to training camp until 23 days before the team's first league game. But many Vancouver-based players such as Tracy Pratt, Andre Boudrias and Orland Kurtenbach may be here as early as Friday morning.

Kurtenbach, rumored as the new coach of the Canuck-affiliate Seattle Totems of the Central Hockey League, turned down the latest offer from the Canucks, claiming the Seattle post would pay him about $20,000 less than he would make as a player this season.

The 38-year-old captain was hobbled by a chronically bad left knee last season and had expressed interest in the Seattle post — but at better terms than the Canucks have offered.

Topping the list of rookie hopefuls here are three players signed following the NHL amateur draft in May — forwards Ron Sedlbauer and Andy Spruce and defenceman Harold Snepsts.

Sedlbauer, a six-foot-three, 195-pounder, played for Kitchener Rangers of the Ontario Hockey Association last season while Spruce, five-foot-11 and 178 pounds, was with London Knights of the OHA.

Victoria Cougar fans will remember Snepsts as a member of the Edmonton Oil Kings in the Western Canada Hockey League. He stands six-foot-three and weighs 195 pounds.

Canucks open their exhibition schedule with a game here Sept. 21 against Los Angeles Kings; play Philadelphia Flyers in Vancouver Sept. 25 and 26; Pittsburgh Penguins in Vancouver Sept. 28 and here the following night, and the Kings in Los Angeles, Oct. 2.

Other recent WCHL grads here include Emile DeMoissac (New Westminster), Craig Enfield (Calgary), Dave Okrainec (Kamloops), Henry Durkin (Swift Current) and Ron Homenuke (Calgary).

Howe, Team Canada find timing

SASKATOON (CP) — Team Canada '74 produced its best effort Tuesday night as it defeated the pesky Western Canada Hockey League All-Stars, 6-1, in an exhibition game.

Coach Billy Harris admitted the score was not important, but he had expected Team Canada to improve its play following a 3-2 defeat by the All-stars Sunday in Calgary.

The improvement was vast.

Three Team Canada goals came on power plays, an area in which timing previously had been almost non-existent.

"Until now, I've been worrying about conditioning," said Harris, "but now the timing is starting to come."

"This was easily our best game. We let the puck do a lot of work for us. It's common in training camps for young players to look good early before the veterans get started."

Two who proved the wisdom of Harris' low-key approach were Gordie Howe and Mike Walton.

Howe, playing his first game 1962 in Saskatoon arena, fired three goals against beleaguered Ed Staniowski and Walton scored twice. Marc Tardiff added the other goal.

Staniowski faced 41 shots to only 17 against Team Canada's Gerry Cheevers, playing his first full game. The only junior goal, late in the second period was produced by Dale McMullin.

Walton's goals were his first two of the five-game exhibition swing that ends Thursday in Edmonton. Harris made no secret of his pleasure over that.

"Mike is just about over the hump, both in conditioning and timing. The next week will be important to him . . . to everybody."

He predicted a Walton in high gear "might win a game or two for us especially the way he can skate."

The game was marred by the first fight of the tour. Defenceman Kim Clackson of the juniors, who earlier baited Tardiff into a penalty, tangled with Serge Bernier with 15 seconds remaining.

Each drew a major for roughing.

Paul Henderson, who helped set up Howe's first goal, bruised his shoulder when he slid into the boards but he didn't miss a shift.

Henderson, like Bobby Hull who is recuperating in Winnipeg from a leg injury, is a left-winger and his absence could have created a major problem in the opener against Russia next Tuesday at Quebec City.

WRESTLING ARENA
Thurs., Sept. 12, 8 p.m.
PACIFIC COAST TITLE
GENE KINISKI
(Challenger)
vs. MR. X
(Champion)
GIRLS ★ MIDGETS ★ GIRLS
Darling Dagmar Diamond Lil
& S. Green vs. & P. Patterson
Bridges vs. Remus
Kroffet vs. Kirk
Seki vs. Froelich
Tickets and Res. at: ARENA BOX OFFICE: 384-1522, $2.50, $3.00, $3.50, Under 12: $2.00 RUSH

outdoors

alec merriman

Cowichan Bay Salmon Club has called a meeting for Sept. 18, 7:30 p.m. at the Tzouhalem Hotel in Duncan with the idea of finding out just what has happened to the Cowichan Bay salmon runs.

President Jim Quaife has invited representatives from federal fisheries, fish and wildlife branch, Cowichan Fish and Game Club and anyone else who might like to attend.

"Purpose of the meeting is primarily to discuss boundaries, catch limits, netting and saltwater licensing. Discussion will also be held on establishing a hatchery on the Cowichan River and conservation in general," says Quaife.

When one reads the King Fisherman results this year and sees coho entries soaring to new heights it would appear on the surface that sports fishing is in a rosy condition.

But, those fantastic numbers of entries can do with a little statistical study. They are mostly from the upper east coast of Vancouver Island waters, where last year was disastrous for sports fishing.

This year's big coho catches may possibly be attributed to hatchery production from the Capilano, Big Qualicum and Rosewall Creek. This would be the first big year for coho returns from those hatcheries.

If they are, part of the sports fishery problems could be on the way to at least a partial solution . . . at least for coho in mid-Island Gulf of Georgia waters.

But the hatchery pattern shows the salmon move northward after leaving the rivers as fry. Those hatcheries aren't likely to help lower Island fishing to any great extent.

★ ★ ★

There are definite plans at the moment for a salmon hatchery to serve lower Island waters and that will be one of the topics at the Sept. 18 meeting. At various times Chemainus, Cowichan, Koksilah and Goldstream waters have been mentioned as possible hatchery sites. Sooke, Demamiel, Tugwall and Muir rivers are others that might be considered.

The Cowichan obviously comes to mind, but some very careful study must be given before turning the Cowichan River over to a salmon hatchery. First feelings may be: "Anywhere, but the Cowichan."

The Cowichan has been a world famous river for a variety of fishing — salmon, steelhead, cutthroat, rainbow trout, and the brown trout which make it different from any other British Columbia river.

The Cowichan seems to have been slipping in recent years as far as fish production is concerned. Something has to be done . . . and soon.

I am just not sure a salmon hatchery will help it . . . and it could hurt it very much.

A river will only rear as many fish as it can take care of during its lowest flow of the year. If the Cowichan is filled with hatchery coho fry, one trout or one steelhead will have to go for every additional coho raised in the river.

One doesn't have to go any further than the Big Qualicum to see what happens when a river is turned over to salmon maternity wards. Trout and steelhead fishing is almost a thing of the past in the Big Qualicum. A few steelhead still get into the river, but there isn't much fun fishing for them in long, straight, shallow artificially maintained spawning runs.

The Big Qualicum wasn't that much of a loss . . . and it isn't a complete loss to other types of fishing. But, the Cowichan, with its big and fairly easily accessible steelhead, cutthroats, rainbows, browns and Dolly Vardens . . . that's another matter. The Cowichan must be protected and rehabilitated for ALL species at all costs.

Deterioration of the river environment is probably the main reason for decline of Cowichan fishing — logging and ill-conceived flood control projects.

Within the past couple of years Indian officials authorized a flood control project along the Cowichan's spawning beds which federal fisheries biologists only heard about by chance when the bulldozers were already in the river in the spawning gravel. That sort of thing must never happen again.

Federal fisheries is now completing a full-scale report suggesting damages that could result from flood control projects and how best flood control can be achieved and still protect fish.

Provincial fish and wildlife is making a full study of the Cowichan River trout and steelhead, especially the browns.

But flood control projects and industrialization on the estuary marshes remain threats. The situation is precarious. There is no easy solution. It will call for combined and level-headed action . . . and probably considerable money before a remedy is found.

★ ★ ★

Meanwhile the Juan de Fuca commercial net fleet can be blamed for at least part — if not most — of the Cowichan coho salmon problem and the problem of many other lower Island sports waters.

On Monday of this week 80 Juan de Fuca seiners averaged 13 sockeye and 800 coho each — 64,000 coho — and they still had Tuesday to fish. About 130 gillnets on Monday averaged five sockeye and 140 coho each, and they still had another night.

Unlike the sockeye, which biologists know are the Adams River run, no one really knows where those Juan de Fuca coho are heading. They are intermingled runs and one night's netting over the 45 miles of nets could wipe out the entire spawning run to a river.

These nets have only been in Juan de Fuca in such umbers since 1957. When did the Cowichan, the James Island, East Point and other runs start to decline? Answer that and you are on the way to a solution of the problem.

Courageous easy winner in light winds

NEWPORT, R.I. — Veteran-skipper Ted Hood guided the United States yacht Courageous to a resounding victory Tuesday in the opening race of the best-of-seven-series for the America's Cup, which continues today.

Hood and his 10-man crew coasted to a four-minutes-and-54-second victory over challenger Southern Cross of Australia, guided by Alan Bond.

The race was delayed almost two hours at the start because of fog and lack of wind. By the time the governing committee of the New York Yacht Club signalled the 12-metre boats to get under way, the fog had disappeared and the wind had increased to about eight knots.

Hood ran a perfect race tactically. He had Courageous two seconds ahead at the starting line and pulled away steadily in the six-leg race over the triangular, 24.3-mile course.

Courageous rounded the first marker with a 34-second advantage, built it to one minute, 24 seconds after the second leg and tacked on another 11 seconds on the third leg going downwind.

At that point, the wind dropped to about five knots and the 66-foot, seven-inch Courageous simply sailed away from her opponent.

The margin after four legs was three minutes, 10 seconds and, rounding the final marker, Courageous was four minutes and five seconds ahead.

The elapsed time of the race was four hours, 20 minutes, considered very good in light of the conditions.

The Cup, first offered in 1851, has been lodged in the headquarters of the New York Yacht Club since it was placed in competition in 1857.

As Tuesday's bad weather abated, there was threatening news from the weather forecasters. Elaine, the fifth tropical storm of the season, was reported moving up the coast toward New England, bearing strong wind and heavy seas.

Crafts of the 12-metre size like Courageous and Southern Cross have raced in winds up to 30 knots, but that is about the limit.

Courageous had been established a slight favorite before the series, some Americans pegging her to win, possibly in four straight.

On the other hand, the gold-colored Southern Cross is touted as the most formidable challenger the Americans have faced since the series began.

High school soccer starts today

By REG REYNOLDS

Inter-high school soccer play gets underway today, with a new team in, an old team out and a new Colonist Cup format playoff format to be tested.

First games in the Greater Victoria Senior High School league are today at 4 p.m. Spectrum is at Oak Bay, Claremont hosts Reynolds and Mt. Douglas visits Parkland.

Esquimalt and Belmont have byes.

Missing from this season's battles will be perennial contender and 18-time winner of the Colonist Cup, Vic High, which has dropped out because of differences over the schedule.

With Vic High out, the eight-team league will play a 112-game schedule with each team playing the other twice.

The Colonist Cup, emblematic of the playoff championship, will consist of three games, two semi-finals and a final. First-place finishers will meet fourth in one sem-final and the team placing second takes on the third-place club in the other, with the winners meeting in the final.

In the past the first and second-place finishers played a sudden-death final for the Cup.

Reynolds, which captured its first Cup last season under the tutelage of Henry Kuyvenhoven and Tony Fantillo, is expected to field a strong team in this its fifth season.

"We won the Colonist Cup and made it to the B.C. playoffs last season," Kuyvenhoven points out. "The boys enjoyed it and we would like to get the provincial title this year."

Reynolds has lost scoring star Howie Kirk, who led the league with 25 goals last season, but Greg Booth, who became a prolific scorer after being moved to striker last season—he finished fourth with 15 goals—is back.

Booth and fellow-returnee Mike Hardy are both members of the B.C. under-18 team.

Spectrum, which is a new school housed in old quarters, wants to start with a winner. Most of the students went to Mount View last year and Spectrum is using the building until the new school on Interurban Road is finished.

Joe Bekkers coached Mount View to third place last season — missing first place by three points—and figures to have a top contender at Spectrum. He has four returnees, Mike Wallis, Ed Murray, Dave Shephard and Dale Marshall.

Mt. Douglas finished two points behind Reynolds last season and lost, 1-0, in a tremendous Colonist Cup, but will be weakened by the loss of top scorers Brock Coupar (16) and Al Grey (9).

Coach Brian Cornall, says the turnouts have been large for practise and goalkeeper Kerry Davies is returning along with striker Joe Achadinia, and linkman Randy Price.

Claremont coach Colin Ruffles reports the largest turnout (35) and he has star fullback Gord Horth back along with Brian Dye.

Terry McKellar of Belmont expects to be battling for top spot with his crew. He has Dave English, Howard Stashewski returning and promising newcomers in Mike Labarge and Jim Banas.

Oak Bay had one of its worst finishes ever last season and lost most of its players, but coach Mike Rooksby is optimistic and says the grade 11s moving up are excellent.

Esquimalt, which has been improving every year under coach Russ Ball, could grab one of the playoff spots, but Parkland, starting its second season in the league, can only hope to shorten the gap with the established schools.

Parkland coach Joe Milligan says the team will be improved but the school, with a registration of only 200 students of senior high age, will need three or four years to build a serious contender.

Zaire welcomes hometown hero

KINSHASA, Zaire (AP) — Muhammad Ali arrived in Zaire from Paris Tuesday, saying he would be the hometown favorite and George Foreman "the stranger" in their Sept. 25 title fight in the heart of Africa.

A crowd of more than 1,000, including barefoot spear throwers, ceremonial drummers, and a rock band screeching Welcome Ali, gathered at N'Djili airport.

City wrestler sixth in world tourney

George Richey of Victoria wound up in sixth place in the world amateur wrestling championships which finished last week at Istanbul, Turkey.

Richey competed in the 198-pound division, losing only to the eventual champion from Russia and to the eventual runner-up from Poland.

Canada finished 10th overall in the championships, which drew entries for 37 nations.

Earlier this year, Richey, who is a student at the University of British Columbia, earned a seventh-place deadlock in a 15-nation tournament at Bucharest.

Sport Today

SOCCER

4 p.m. — Greater Victoria High School League matches, Spectrum at Oak Bay, Reynolds at Claremont, Mt. Douglas at Parkland.

FOOTBALL

7:30 p.m. — Vancouver Island Juvenile League game, Saanich Vampires vs. James Bay Athletic Association Mustangs, Royal Athletic Park.

SPORTSWORLD
SKI SALE
See Tomorrow's Sports Section

ANGLERS ANCHORAGE MARINA
Brentwood Bay
Foot of Marchants Road
Under New Management
NEW FIBREGLASS BOAT RENTALS
Bait, Fishing Tackle for Sale and Rent
PHONE TODAY FOR RES.
652-3531

HONDA
CB 750
1 WEEK SPECIAL
Mfg. Suggested $2400
$2195
WORLD of PLEASURE

Obey Your Natural Instincts!

CAV ELECTRONICS LTD.
758 YATES ST. PHONE 388-6564
1686 HILLSIDE PHONE 388-5222
In Nanaimo Phone 754-9233

VICTORIA TIRE
Professional 4 WHEEL
BRAKE SPECIAL
Including Drum Resurfacing
42.95
4 WHEELS
PARTS AND LABOUR
All North American Cars, Most Models of Datsun, Toyota and Volkswagen
CARS WITH FRONT
DISC BRAKES $54.95
Includes new brake pads installed on 2 wheels.
(Rotor resurfacing or caliper rebuilding extra, if needed)
Here's what our professionals will do:
• Reline and install premium quality brake linings on all 4 wheels.
• Repack front wheel bearings.
• Lubricate and clean brake backing plates.
• Inspect hydraulic wheel cylinders.
• Inspect front and rear wheel seals.
• Measure and inspect brake drums for trueness.
• Inspect master cylinder.
• Inspect brake shoe return springs.
• Check brake lights.
• Road test vehicle.
• 24 month/24,000 mile pro-rated warranty
EASY VICTORIA TIRE TERMS, CHARGEX OR MASTER CHARGE
VICTORIA TIRE
610 HERALD ST. at GOVERNMENT
LOTS OF FREE PARKING 382-6184
GOODYEAR

Kmart
SERVICE DEPARTMENT SPECIALS

4 WHEEL BRAKE RELINE
INCLUDES:
• Premium bonded linings installed on all 4 wheels
• Re-surface all brake drums
• Check all wheel cylinders, springs and hoses
• Clean and lubricate brake backing plates
FOR MOST CANADIAN & AMERICAN CARS—DRUM TYPE BRAKES ONLY
$36.90
PARTS & LABOUR INCLUDED
ALL WORKMANSHIP AND PARTS GUARANTEED FOR 2 YEARS OR 24,000 MILES
IF YOU'RE NOT SURE ABOUT THE CONDITION OF YOUR BRAKES—DROP IN FOR A FREE INSPECTION
WHEEL ALIGNMENT
Professional steering correction. Restores car handling and prolongs tire life.
SPECIAL $7.88
WHEEL BALANCING
Electronic COMPUTER WHEEL. PER WHEEL $2.44
QUAKER STATE SUPER BLEND
MOTOR OIL
QUART ea.
SPECIAL .87
PUROLATOR
OIL FILTERS
Sizes to fit most popular cars
SPECIAL $1.62 ea
TIRE SAVER COUPON
Present this coupon and save $5.00 off our regular discount price on
STAR STREAK 4 PLY POLYESTER
Wide track "78" Series Whitewalls
Standard and large car sizes priced from 23.98 each
OFFER EXPIRES SEPTEMBER 14, 1974
You can put your trust in Kmart Auto Centres
We're car people.
UNIVERSITY HEIGHTS SHOPPING CENTRE
3986 SHELBOURNE ST. (SAANICH), VICTORIA, B.C.
STORE HOURS: 10 a.m. to 10 p.m. Monday to Friday
9 a.m. to 10 p.m. Saturday
477-5113

Exhibition Park racing entries

VANCOUVER — Entries for today's thoroughbred racing at Exhibition Park:

FIRST RACE — Claiming, $1,750, for three-year-olds, Canadian, six and one-half furlongs:
Why So Secret (Brownell) 118
Rosey Reflectio (Combs) 118
One Eyed Beauty (Chabara) 118
Dorest Place (Wolski) 118
Jenpeg (Costa) 113
Fuzzy Talk (Carter) 113
Crystal Pool (Estapper) 118
Solar Time (J. Arnold) 118
Candy Banner (Chabara) 118
Sandra H (Olguin) 118
Also eligible:
Pirate Lil (Bronwell) 118
Illimar (Olguin) 118
Glenmac (Carter) 113
Bugem (Sanchez) 118

SECOND RACE — Claiming, $2,300, for two-year-olds, six and one-half furlongs:
Old Conkie (Frazier) 120
Tis Good (Dailey) 120
Mecap (R. Arnold) 115
Tudor Tay (Brownell) 112
a-That's The Key (Olguin) 115
Bel Can Jr. (Chabara) 115
Cabinet Minister (Sanchez) 120
Thelma D (J. Arnold) 117
Gone To Boston (Colangelo) 115
Lannys Sister (Combs) 112
Also eligible:
a-Barbosun (Frazier) 115
a—W. H. MacDonald entry.

THIRD ARCE—Claiming, $1,750, for three and four year olds, six and one-half furlongs:
La Rosita (Carter) 110
Craigbe (Broomfield) 119
Mr. Matchless (Gilbert) 115
Connies Lass (Miller) 108
Ardmore (Wolski) 113
Intentress (No Rider) 110
Sonie H (Walker) 107
Strathearn (Chabara) 116
Twilight Romance (LeBlanc) 115
April Summer (Frasier) 114
Also eligible:
Kraftown (Carter) 110
Swift n'Easy (J. Arnold) 119
Foreign Minister (Carter) 114
Near Cross (Gilbert) 114

FOURTH RACE—Claiming, $1,750, for three and four year olds, six and hone-half furlongs:
Descansado (Frazier) 113
Jewel's Treasure (J. Arnold) 110
Allbhais Feature (Smith) 110
Accalmie Quest (No Rider) 113
Katada (Olguin) 113
Speedy Cadet (Estapper) 118
Rania (Gilbert) 115
Big City Lights (Wall) 119
Roll on Home (D'Amours) 106
Appenglow (Chabara) 113
Also eligible:
Robin's Call (Dalley) 112
Hurricum (Brownell) 118
Clear Ahead (Wolski) 116
Alder Lea (R. Arnold) 110

FIFTH RACE — Juvenile Championship, $8,000 added, for two-year-olds, six and one-half furlongs:
Prince of Music (J. Arnold) 117
Comic Tom (Gilbert) 117
a-Minstel Duchess (LeBlanc) 117
Sailors Jewel (Frazier) 114
a-April Wine (LeBlanc) 114
Jandrew (Combs) 117
Pablos Preference (Colangelo) 117
Sallys Date (Chabara) 117

SIXTH RACE — Claiming, $1,750, for three-year-olds and up, six and one-half furlongs:
Silver Waters (Dailey) 122
Magic Miracle (Smith) 119
Coin Money (Waless) 117
Jubies Sister (Olguin) 119
Irish Malt (Colangelo) 119
Berkley Queen (J. Arnold) 122
Siam Gal (Wall) 122
Polka Lily (Carter) 114
Last Verdict (Frazier) 119
Alderberry (Brownell) 119
Also eligible:
Scarlet Sky (Olguin) 119
Snow Run (Sanchez) 119
Gin Lizzie (Wall) 116

SEVENTH RACE — Claiming, $3,350, for three-year-olds and up, one and eleven-sixteenth miles:
Indian Painting (D'Amour) 102
Why Beeb (J. Arnold) 119
Alderissimo (Colangelo) 113
Royal Alder (Walker) 106
Big and Good (Sanchez) 120
Copper Mountain (Carter) 111
Rullah I Am (Combs) 111
Zircono (Gibson) 111
Ole Bill C (Wales) 106

EIGHTH RACE — Claiming, $2,600, for three-year-olds, six and one-half furlongs:
Monday Nite (Frazier) 119
El Darren (Sanchez) 119
Second Perch (Salas) 116
Darling Tenuity (Walker) 111
Downes Road (Cuthbertson) 116
Hades Bobbin (Carter) 111
Galloping Gertie (Dailey) 114
A Bit of Alright (Olguin) 113

NINTH RACE — Juvenile Championship, $8,000 added, for two-year-olds, six and one-half furlongs:
Harvey's Bud (Smith) 117
Buen Sal (J. Arnold) 117
Spooky Lodge (Colangelo) 114
Royal Calling (Dailey) 117
Third Blue (Salas) 119
Run Jay (Frazier) 119
Grande Ribot (Cuthbertson) 117
Timothy Turk (Brownell) 117

TENTH RACE — Claiming, $1,750, for three-year-olds and up, six and one-half furlongs:
Port Rush (Brownell) 119
Le Coq du Nord (Wall) 119
Poo Koo (no rider) 111
High Lonesome (Gilbert) 119
Gottawinit (Combs) 116
Beau Bunnie (Chabara) 119
Admiral Prince (Sanchez) 122
Germans Shadow (no rider) 119
Similkameen (Dailey) 119
Brennen (Miller) 114
Also eligible:
An Elic Shirl (Dailey) 116
Joes Tall Boy (Colangelo) 119
Cheeky Neke (Carter) 117
King of The Bushes (Walker) 114

Funeral today

Funeral services for Walter Charles Brynjolfson will be held this afternoon at St. Mary's Church on Elgin Road at 2 p.m.

A former outstanding athlete in Victoria, Brynjolfson died Saturday at the age of 71 of a heart attack while in Royal Jubilee Hospital. He was principal of Monterey and Richmond schools in the latter portion of a teaching career which spanned more than 40 years.

Brynjolfson was an excellent rugby player and golfer during his playing days.

James A. Field, Psychologist

Announces the relocation of his business office for the practice of Alcoholism, Marriage, Personal Counselling and Psycho Therapy to

4334 Northridge Crescent
Victoria 479-1433

FOR SALE
LONG-TERM LEASE

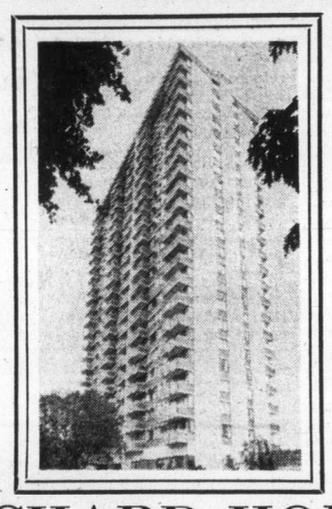

STUDIOS from $19,550

1 BEDROOMS from $26,900

2 BEDROOMS from $36,500

10% Financing

Heated Outdoor Swimming Pool

Sauna Bath

Swirl Pool

Underground Parking

ORCHARD HOUSE
647 Michigan Street 385-3813
OPEN DAILY 1:30 to 4:30
EXCEPT SUNDAY

PACIFIC STRATA SERVICES LTD.
201 - 727 JOHNSON STREET 386-2437

Learn the skills and techniques of profitable investing and money management

GOVERNMENT CERTIFIED AS TAX DEDUCTIBLE

An educational course in successful investing and money management for Canadians. Government Certified as Tax Deductible.

Do you think successful investing is only for the rich?

Well, if you do, the first lesson in this unique course will convince you that you're wrong! No matter what your age, assets or salary — as long as you have a regular income *you can improve your financial outlook dramatically* with a sound, properly-managed investment plan. The SUCCESSFUL INVESTING & MONEY MANAGEMENT course will show you how.

You'll learn the techniques of profitable investing from the experts. More than three years in the planning, SUCCESSFUL INVESTING & MONEY MANAGEMENT is a practical home-study programme designed expressly for the individual investor. It is the result of the combined efforts of some of Canada's leading financial and investment talent, headed by an Advisory Board of prominent Canadian business leaders. Their combined knowledge and expertise has been brought together under the direction of a highly-qualified educator to ensure that the SUCCESSFUL INVESTING & MONEY MANAGEMENT course is practical and, above all, educationally sound.

Lesson by lesson, you'll learn: the pros and cons of real estate, one of today's most profitable investments • how to select and purchase common shares and preferred shares • how to set your personal objectives and plan your investment programme • how to assess your financial worth • the different avenues of investment open to you • how to obtain investment funds • how to borrow • how to implement your investment programme • how to select potentially profitable stocks, warrants and rights, bonds and debentures • how to choose a stockbroker • mortgages and their excellent profit opportunities • life insurance • pension plans and retirement savings plans • taxes and the new tax laws • how to read and interpret financial statements and annual reports • how to evaluate your own investment performance, *and much more.*

Work at your own pace

Each well-organized lesson takes an average of 3 to 4 hours to complete. However, since there is no classroom pressure, you can spend as little or as much time as you like on each lesson.

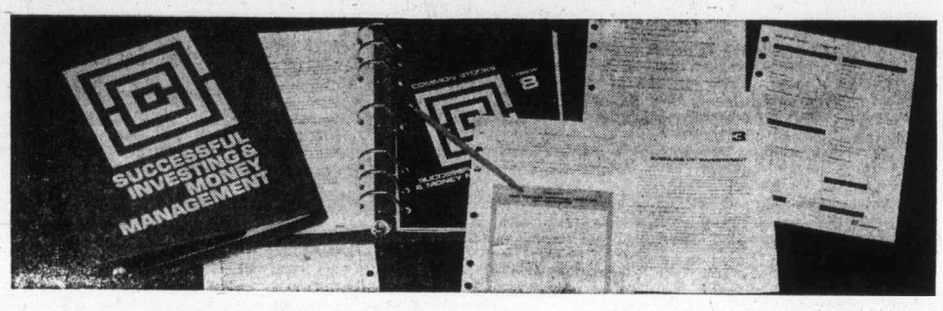

learn the secrets of successful investing in 20 EASY-TO-FOLLOW lessons!

Each lesson includes a short introduction, brief outline of subjects, detailed text with everyday examples, problems for you to solve and solutions so you can evaluate your own progress. Worksheets allow you to practice and develop your own portfolio as you go along.

1. INTRODUCTION — A look at the overall investment process and what a successful investment programme can do for you. Setting your own investment objectives — risks and returns — the investment process — designing your portfolio — sources of investment information and understanding it — your investment dealer — your time involvement.

2. ASSESSING YOUR PERSONAL WORTH — How to evaluate your personal assets and financial position before starting up an investment programme. Setting up your personal balance sheet — analyzing your present income — expenses and budgeting — planning ahead.

3. AVENUES OF INVESTMENT—The major forms of investment are introduced and explained to show how they can work for you. Investment objectives — common shares — preferred shares — mutual funds — bonds — real estate — mortgages — pensions — insurance.

4. SOURCES OF MONEY — How you can obtain funds for investing, apart from your regular income. The cost of borrowing — how to borrow at the lowest rate — where to borrow — why — buying securities on credit — property mortgages — borrowing on life insurance policies — renting vs buying as a source of funds, etc.

5. FURTHER INVESTMENT CONCEPTS — A realistic look at all investment possibilities and what they may cost you. The risk and returns possible in all investments — marketability — timing — diversification — leverage — income taxes.

6. PLANNING YOUR INVESTMENT PORTFOLIO — How to plan your own portfolio for now and the future using the information learned from previous lessons. Projecting your family money plan two years ahead — how to decide on your type of portfolio — your goals and how to achieve them.

7. SECURITIES — An in-depth study of stocks and bonds and how they may fit in with your investment plans. All aspects of securities management — how to obtain information and evaluate it — risks involved — potential profits — securities available — determining what are good opportunities.

8. COMMON STOCKS — A complete study of common stocks and how to evaluate them for your benefit. What you need to invest — market cycles — technical analysis of stocks — sources of information — the economy and the market — understanding government economic policy to forecast future profits.

9. MUTUAL FUNDS — A clear understanding of this type of investment, its advantages and limitations. Why you should consider mutual funds — sources of information — types of funds — tax facts — ways of buying and selling.

10. PREFERRED STOCKS, CONVERTIBLE PREFERREDS, CONVERTIBLE DEBENTURES, WARRANTS AND RIGHTS — How each type can be used to advantage in your portfolio. Sources of information — what you need to know and why — evaluating and trading — dilution of earnings.

11. BONDS AND DEBENTURES — Know how debt securities differ from equity investments and why they should be considered. Why bonds? — evaluation of the right type of bonds for you — information sources — when to buy and sell — how to buy and sell — their place in your portfolio.

12. CHOOSING YOUR STOCKBROKER — Buying and obtaining good service from the salesman of a stock brokerage firm. What to expect from your broker — fees and conditions — complications, conflicts and how to handle them — other brokerage services — portfolio managers — government regulatory bodies — rules and regulations.

13. LIFE INSURANCE — A full explanation of life insurance in all its facets, and how to determine if you need it, and how much. How to read the fine print — how to deal with insurance agents on your terms — how it fits into your budget — insurance as an investment — borrowing on your policy.

14. MORTGAGES — The mortgage as a legal contract for investment, the profits and risks involved. Different types of mortgages — understanding mortgages — the basic mathematics — information sources — rights of the borrower and lender — who should invest — how to invest — mortgage evaluation.

15. REAL ESTATE — The advantages and disadvantages of investing in the various types of real estate, and how it can work for you. Land — the buying processes — regulations and by-laws — purchase comparisons — capital concepts — depreciation and taxation concepts — amortization — financing considerations — leverage — mortgaging out.

16. REAL ESTATE 2 — Income properties as a profitable part of your investment portfolio. Expected yield — operating costs — investment trusts — looking at homes, land development, specialty properties, the land development game.

17. PENSION PLANS — One of the last opportunities in tax-saving investments. Different plans available — selecting the right one — retirement and disability benefits — where to buy — information sources.

18. TAXES — Keeping your taxes to a minimum under the new tax laws. The many facets of income tax — how taxes affect your profits on investments — legal manoeuvres to maximize your after-tax income — gifting and death taxes — capital gains taxes.

19. FINANCIAL STATEMENTS — Using actual financial statements to understand and analyze them. Statements, the barometer of health of a company — balance sheets — income statements — statement of retained earnings — interpreting key ratios — accounting methods — management quality.

20. EVALUATING YOUR INVESTMENT PERFORMANCE AND TAKING CORRECTIVE ACTION — How to keep on top of your investments and manage your portfolio efficiently. Awareness of changing goals — the technique of recording, reviewing and comparing — corrective action if needed — new formula plans.

YOU ARE UNDER NO OBLIGATION TO COMPLETE THE ENTIRE COURSE

you may withdraw at any time and the balance owing to you will be refunded. You pay only for lessons received.

The Complete Course Costs $135 plus a non-refundable registration fee of $15. If you wish, payments may be made at the rate of $25. per month for five months with a final payment of $10. *There are no interest or carrying charges.*

When You Enroll . . . You will immediately receive Lesson 1 and Lesson 2, together with a comprehensive Glossary of Terms and a handsome seven-ring binder designed especially to organize your course material. You will receive a new lesson every two weeks until you have the complete course of twenty lessons. Lesson 6 will include a quick-reference Index of the course content, and Lesson 11 will include a second binder for the remainder of your course materials and worksheets. If, at any time during the course, you would like personal assistance, our on-staff experts are always available to answer your questions as they occur.

What others have to say . . .

"The Coneducor Investing and Money Management course fills an important need for a practical compilation of 'how to' material based on uniquely Canadian conditions, business and financial practices." . . . . *Frank Kaplan, Publisher, The Canadian Investor.*

"A first rate programme, we have enrolled over thirty of our employees in the Coneducor course in Successful Investing and Money Management." . . . . *Eric G. Smith, Supervisor of Branches, Lincoln Trust and Savings.*

"One of the best Canadian courses available in personal finance and money management. Topics are up-to-date and easy to follow. The reader is given the tools of analysis to manage and invest his money successfully." . . . *Henry J. Kaluza, Assoc. Professor & Chairman, Business and Commerce Dept., Althouse College of Education, University of Western Ontario.*

Some comments received from course participants . . .

"This course is great. It is everything that I've been looking for re investing, etc."

"I have recently purchased a home and auto. I was more confident in securing loans and evaluating my financial status."

"It's truly a well planned, well coordinated course."

"Interesting and useful, it provides information that every Canadian family should have."

". . . . the course is worth its price and I congratulate you on the presentation you have provided."

When you have Completed the Course . . . If you wish to receive the course diploma in recognition of your having completed the course, you may write an optional final examination at home and mail it in for marking. If you qualify, you will be awarded the SUCCESSFUL INVESTING & MONEY MANAGEMENT Diploma — there is no additional fee.

DRAW ON THE COMBINED KNOWLEDGE OF THESE EMINENT AUTHORITIES TO HELP YOU PLAN AND IMPLEMENT YOUR OWN INVESTMENT PROGRAMME!

The Advisory Board

CHARLES B. NEAPOLE former president of the Montreal and Canadian Stock Exchanges.

DR. MORTON SHULMAN millionaire investor and author of "Anyone can make a Million".

DONALD C. WEBSTER president of Helix Investments and expert in the venture capital field.

RICHARD A. N. BONNYCASTLE president of Cavendish Investing Limited and an authority on financial matters.

The Contributors

DAVID C. COWAN, B. Comm., C.A. Mr. Cowan is now head of the business management training sector, Department of Manpower and Immigration, Government of Canada. He has developed over thirty business courses and co-ordinated the Coneducor Programme in Successful Investing and Money Management.

TAYLOR GILBERT, B. Comm., F.C.A. Mr. Gilbert is an associate professor of commerce at the University of Toronto. With a background in public accounting and management consulting, he has several articles, correspondence courses and research studies to his credit.

LOUIE M. NUSPL, M.B.A., C.A. A graduate of the University of Western Ontario and a chartered accountant, Mr. Nuspl is employed by the Pythagoras Group. Prior to this, he was employed as a chartered accountant by Touche, Ross and Company and by General Foods where he was a financial advisor in the fields of marketing and financial planning.

JOHN G. DOHERTY, B. Comm., M.Sc. Mr. Doherty is the executive editor of The Financial Times of Canada. He has an extensive background as a financial writer and editor with The Wall Street Journal, Canadian Dow Jones and The Globe and Mail.

KENNETH H. THACKER, B. Comm., M.B.A. Mr. Thacker has been a director of administration and a financial consultant with Financial Parameters, a firm of investment consultants. Prior to that he was an analyst and in the mortgage department of Northern Life, a loan officer with the Industrial Development Bank and a reporter for Dun & Bradstreet.

WAYNE F. CURRIE, B.Sc., M.B.A. Mr. Currie obtained his B.Sc. in management economics from Cornell University followed by his M.B.A. from The University of Western Ontario. He is president of the Pythagoras Group who are general financial consultants assisting professionals and executives on personal financial matters.

RUEBEN SCHAFER, C.L.U. Mr. Schafer is acknowledged as a leading authority on life insurance. The author of three books, Mr. Schafer is a resident of Toronto where he operates his own insurance agency.

J. TIMOTHY PRITCHARD Formerly the managing editor of The Monetary Times, he is now the business editor of The Financial Times of Canada and a regular contributor to Executive Magazine.

TO ENROLL: COMPLETE "APPLICATION FOR ENROLLMENT" FORM AND MAIL WITH YOUR PAYMENT TO: THE REGISTRAR, CONEDUCOR LIMITED, 150 Consumer's Road, Willowdale, Ontario M2J 1P9

CONEDUCOR LIMITED
150 Consumers Road, Willowdale, Ontario M2J 1P9

APPLICATION FOR ENROLLMENT

TO: D. W. McGregor, Course Registrar

Yes, please accept my enrollment in the Successful Investing and Money Management Course. I understand that you will immediately send me the first two lessons together with the Glossary of Financial terms and the initial course binder. Thereafter, I will receive lessons at the rate of one every two weeks until the completion of the course. If I wish I may write the final, optional examination for the course diploma. There is no additional fee for this. The tuition fee for the entire course of twenty lessons is $135, plus Course Registration fee of $15. (The course is Government Certified as Tax Deductible and therefore all fees may be deducted from Income Tax.)

Please check one of the following:

☐ Enclosed is my cheque (or Money Order) for $15. (non-refundable) to cover the registration fee. As I continue the course please bill me at the rate of $25. per month for five months with a final bill for $10. There are no interest or carrying charges. If, at any time, I wish to discontinue the course, tuition fees are rebated for lessons not received.

☐ Enclosed is my cheque for $150. including $15. (non-refundable) registration fee. If, at any time, I wish to discontinue the course, tuition fees are rebated for lessons not received.

☐ Please bill my Charges account for $150. including $15. (non-refundable) registration fee. If, at any time, I wish to discontinue the course, tuition fees are rebated for lessons not received.

account #

EXP. DATE

☐ Enclosed is my Company Purchase Order for $150. including $15. (non-refundable) registration fee. If, at any time, I wish to discontinue the course, tuition fees are rebated for lessons not received.

NAME

ADDRESS APT. NO

CITY PROVINCE POSTAL CODE

TEL. OCCUPATION

SIGNATURE

Note: To enroll in this course of study applicant must be 18 years of age or over. Applicants under 18 years of age cannot be accepted. Upon approval of your application the Registrar will confirm your enrollment by letter within one week of receipt.

FOR OFFICE USE ONLY C-9

IMPORTANT SUCCESSFUL INVESTING AND MONEY MANAGEMENT has been certified under the Federal Income Tax Act as an authorized course. Tuition fees may be deducted from your taxable income.

Enjoy a little "red" with your greens...

luscious red Pacific Sockeye Salmon from Clover Leaf!

Colour your salads and sandwiches delicious by making Clover Leaf Sockeye Salmon the main ingredient. The tempting red colour perks up any appetite . . . the delightful flavour will make the whole family call for "seconds". Clover Leaf Sockeye is a good source of protein, too . . . and you know the quality is tops because it carries Canada's greatest seafood name.

CLOVER LEAF *"the favourite brand throughout the land"**

*Across Canada, more people buy Clover Leaf Sockeye Salmon than all other brands combined.

Leeds averts upset

LONDON (Reuter) — English League champions Leeds United, struggling to find form this soccer season, forced a replay of their Football League Cup second-round match against third-division Huddersfield Town through a last-minute goal Tuesday night.

Alan Gowling put Huddersfield ahead in the 78th minute, but Peter Lorimer evened for Leeds with the last seconds of the game running out.

Three hundred police were on duty for the match at Nottingham between Nottingham Forest and Newcastle United, whose F. A. Cup tie at Newcastle last season was marred by crowd riots.

There were only minor outbreaks of trouble, resulting in two arrests, as the match ended in a 1-1 draw.

A hat-trick by Colin Bell helped Manchester City sink Scunthorpe United, 6-0, in the biggest win of the night.

Former England international Bobby Charlton scored the 201st goal of his career for Preston North End in a 2-0 win over Sunderland.

Nine-hole clubs plan event

Opening round of the sixth annual Lower Island Nine-Hole Golf Association will be played Sunday at Gregarah.

Defending champions in the 54-hole event, which will also have rounds at Broome Hill and Metchosin, are Vince Clarkson (low gross) and Bruce Craigie (low net).

The tourney has drawn 107 entries.

Draw and times:

7:30 a.m. — B. White, I. Thournbourn, N. Whittet, M. Robinson.
7:38 — C. Martin, F. Matheson, A. Henderson, V. Young.
7:46 — A. Irwin, F. Yetter, J. Smith, B. Smith.
7:54 — G. Fisher, G. Degurre, R. Swanton, J. Burden.
8:02 — B. Anderson, G. Conners, B. Bradshaw, J. Taylor.
8:10 — V. Clarkson, R. McDowell, K. Bonner, J. Bendall.
8:18 — H. Thickett, A. Paterson, D. Holmes, J. Mertes.
8:26 — G. Diamond, F. Laplante, J. Doran, B. Butler.
8:34 — R. Pagely, K. Whitford, J. Patterson, M. Salter.
8:42 — O. Watson, B. Guiney, D. Smith, C. Bing.
8:50 — R. Schilla, B. McGuirr, L. Genest, H. Nault.
8:58 — J. Hertz, M. Jaical, G. Lambert, W. Pratt.
9:06 — L. Morrall, F. Lech, G. Lech, A. Henderson.
9:14 — B. Martin, A. Bumstead, M. Szaloky, W. Primeau.
11:30 — D. Dicks, J. Elmsley, H. Holliar, A. Pelton.
11:38 — F. Barker, L. Farrell, R. Harris, C. Phoenix.
11:46 — R. Tarr, B. Johnstone, N. Curran, E. Varga.
11:54 — A. Latken, G. Woodburn, B. Muse, J. Austin.
12:02 p.m. — R. Busby, D. Scafe, M. Vandersteeg, F. Ross.
12:10 — B. Storey, T. Peasland, L. Tahouney, D. McGowan.
12:18 — L. Johnson, D. Thompson, E. Neal, D. Lowe.
12:26 — P. Hume, K. Wright, B. Cragie, R. Oggelsby.
12:34 — G. Farrell, J. Shayler, G. Chittick, R. Newcombe.
12:42 — D. Fuller, G. Wastle, B. Morrison, B. Fulton.
12:50 — J. Rafferty, P. Fitzsimonds, J. Dill, J. Iannarelli.
12:58 — G. Neal, H. Stadynk, A. Vandonkersgeod, H. Woodward.
1:06 — E. Peters, G. Inglis, D. Vincent.

Ah You injured

MONTREAL (CP) — Montreal Alouettes have placed defensive-end Junior Ah You on the 21-day injury reserve list, the Eastern Football Conference club has announced. He suffered a groin injury Sunday.

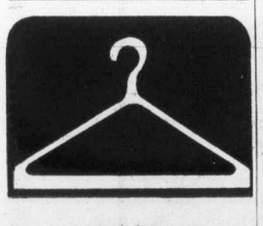

SUITS FOR THE

BIG 'N TALL

MAN

by such well-known manufacturers as SAVILLE-ROW, MICKEY ALLEN, RUBIN BROS., BOTANY 500, LOUNGE FASHIONS, HYDE PARK, PARK ROW and DRAPESHIRE.

Big sizes: 44-58
Tall and extra tall sizes: 40-50

Come in and browse. You'll find our prices are like our staff – friendly!

Mr. Big 'n Tall SHOP LTD.

Government and Johnson
Victoria 388-5933
Chargex Mastercharge
American Express

Continuing Education for Adults
Fall, 1974

continuing education

UNIVERSITY OF VICTORIA
Division of Continuing Education
"L" Building, Telephone 477-6911
Locals 802-803-804, 8:30 a.m.-9:00 p.m.
Mondays through Fridays

- Courses and Programmes Open to All Adults
- Register by September 16
- Most Courses Begin Week of September 23
- Most Courses Begin at 7:30 p.m.
- Calendar Available on Request

LANGUAGES

French Language Diploma Programme
Through four instructional levels the development of the ability to speak French is stressed through an audio-visual method which permits the rapid acquisition of basic oral language competence. Enquire for details.

German
Introduction and two levels of conversational German emphasizing speaking and reading, using the Language Laboratory and audio-visual systems Levels 1 and 3 Tuesdays, Level 2 Wednesdays. Clearihue 209 or 211. Fee $30.

Second Year Greek
For students who possess knowledge of Greek to translate easy passages from ancient Greek authors. Saturday mornings Sedgewick 101. Fee $30.

Third Year Greek
For students with some experience of reading ancient Greek texts. (This class will meet for the first term only; in the second term the Second Year and Third Year Classes will merge) Saturday mornings. Sedgewick 101. Fee $30.

Beginner's Hebrew
The Ulpan intensive method is used successfully in Israel. Reading, writing and conversation will be taught along with a background of the Hebrew language such as history, culture and customs. Designed for people without knowledge of Hebrew. Mondays. MacLaurin 110. Fee $30.

Beginner's Italian
Oral practice will be the primary focus of this course. Reading Italian will also be taught. Little or no previous knowledge of the language is necessary. Tuesdays. Cornett 272. Fee $30.

Beginner's Latin
An introduction to the Latin language with easy readings from Roman authors. Saturday mornings. Sedgewick 125. Fee $30.

Beginner's Norwegian
An introduction to spoken and written Norwegian with the help of reading, oral instruction, and work in the language laboratory. Wednesdays. Elliott 164. Fee $30.

Beginner's Russian
Learn to write and speak as well as read simple literary texts in the language. Little or no previous knowledge necessary. Thursdays. Clearihue 133. Fee $30.

Continuing Russian
Emphasis will be on the improvement of skills in reading, writing and speaking Russian. Mondays. Clearihue 124. Fee $30.

Beginner's Spanish
Oral practice will be the primary focus of the course Writing exercises and grammatical explanations will also be offered. Little or no previous knowledge of the language is necessary. Tuesdays. MacLaurin 107 Fee $30

Continuing Spanish
For those with some knowledge of the language who wish to develop further their ability to write, speak and read elementary Spanish. Thursdays. MacLaurin 118. Fee $30.

Beginner's Swedish
Designed for those with little or no knowledge of Swedish. Pragmatic approach for the possible traveller Emphasis will be on speech and basic grammar Wednesdays Elliott 165 Fee $30.

LIBERAL ARTS

Astronomy Today
New discoveries resulting from the use of advanced technology will be illustrated and their significance for our understanding of the universe will be discussed in layman's language. Mondays. Elliott 166. Fee $20.

A Woman's World Through Poetry
Understand a woman's world during the past one hundred years through studying and enjoying the works of well-known British, Canadian, and American poets. Practising women poets will read and discuss their poems. Tuesdays. Clearihue 204. Fee $30.

Basic Human Nutrition
Nutritional requirements of man and the selection and processing of foods to meet these requirements. Food faddism and "health" foods will be considered. Thursdays. Clearihue 204. $15.

Contemporary Plato
Plato's Republic is an amazing source of ideas, arguments and ideals that are still fresh and important today. Among the topics to be discussed in this course are, truth, the nature of arguments, belief, immortality, the ideal state, the ideal ruler. Other philosophical works pertinent to problems and interests of 20th century men and women will be considered in addition to the Republic Wednesdays. Clearihue 132. Fee $30.

Elizabethan Popular Culture
Explore the interests, activities and beliefs of the lower levels of Elizabethan society. Among topics to be discussed are: medicine and magic, role of the housewife, underworld of thieves, and others. Thursdays. Clearihue 128. Fee $30.

Greenhouse Flower Crops
Many aspects of producing greenhouse flowers for pleasure or profit are explained through lectures by a plant specialist, followed by demonstrations using azaleas, chrysanthemums, asters and stocks in the University's greenhouse. Mondays. Cunningham 1102. Fee $30.

Identification and Naming of Wild Plants
Designed to respond to citizen interest in native plants of British Columbia. Approximately 24 families will be studied through lectures and lab work. Among topics to be covered are plant forms, flower structure, seed development, naming and classification of plants and formation of plant species. Thursdays. Cunningham 2024. Fee $30.

Individual Physical Fitness
A stress test will be given at the outset of this course and various fitness tests will be given and discussed. Personalized fitness programmes will be developed. Mondays and Wednesdays U-Vic Gym Fee $25

Law for the Layman
A non-technical insight into the kind of legal problems encountered by men and women in their business, professional or personal lives. Attendance at an actual or mock trial featured. Tuesdays Cornett 359 Fee $30

Le Théâtre français contemporain
This course will focus on works of contemporary French authors such as Cocteau, Giraudoux and Anouilh To be given in French, the course is open to all those capable of reading French at a literary level. Discussion will be encouraged in an informal, supportive environment Wednesdays MacLaurin 109 Fee $25

Major and Minor Classics in Philosophy
This is a lecture series offered by the Philosophy Department Among the works to be covered are The Private Papers of Henry Ryecroft, The Genealogy of Morals, Meditations, and The Social Contract Mondays Clearihue 132 Fee $20

LIBERAL ARTS

Mathematical Activities for Pre-School Children
Parents and pre-school teachers are the intended registrants Topics include, the young child's world of mathematics, pre-number activity, games and thinking activities. Tuesdays. MacLaurin 541. Fee $20.

The Metric System
A short course to provide basic understanding of the metric system, to include direct experiences in measuring with metric units—length, area, volume, weight, and temperature The objective is to enable the participant to feel and think metric Wednesdays. MacLaurin 541. Fee $10.

Microclimatology for Gardeners
Principles of microclimatology and its relationship to plant growth will be described. Determination of microclimate by the underlying surface and ground modification to promote climatic change and plant growth will be discussed. Thursdays. Cunningham 0003. Fee $30.

Remembrance of Time Past
One of the most referred to, most praised and least read of contemporary novels. Lectures and discussions will analyze in chronological order the eight parts of the novel Particular attention will be directed to the society observed by Proust, his psychological insights and his aesthetics. Mondays. (Two terms.) MacLaurin 118. Fee $25 each term.

Rock and Mineral Identification
Specimens and particularly those of economic significance, common to British Columbia, will be studied. Identify rocks and minerals by simple tests. Geologic maps, terms, and relationship of rocks and structures with ores, coal, and oil accumulations will be explained. Tuesdays. Cornett 129. Fee $30.

LECTURE SERIES

Health in Later Years
Prevention and control of serious health problems of older people, and the implications of various conditions affecting aging is the primary focus of this series. To be offered in the afternoons at a downtown location. Tuesdays. Room 1, (2nd floor) St. John Ambulance, 941 Pandora. Fee $15.

SPECIAL COMPANION LECTURE SERIES

THE MULTI-NATIONAL CORPORATION/THE ECONOMICS OF OIL

The Multi-National Corporation
This series will assist participants to reach thoughtful conclusions about a controversial corporate form in twentieth century business life. Lecturers from the Department of Economics. Seven lectures beginning September 17 Tuesdays. Clearihue 303 Fee $15

The Economics of Oil
Members of the Department of Economics will analyze this topic which has become of central concern to all Canadians during the past year Six lectures beginning November 5 Tuesdays Clearihue 303 Fee $15

CREATIVE ARTS

Accent on Listening: J. S. Bach and His Contemporaries
Listening seminars designed to increase enjoyment and improve understanding of the music of Bach and his contemporaries Mondays MacLaurin 283 Fee $25

CREATIVE ARTS

Acting Stage Movement
Individuals with some, or even little, stage experience will find this course helpful. Basic problems of movement and expression studied in a workshop experience. Mondays Hut P2 Fee $30.

Developing Effective Speech
Through guided sessions of relaxation, breathing, and correct placement of the voice (even without prior training) the speaker will be prepared for relaxed well articulated speech. Mondays and Wednesdays, 7 30 $50 Please enquire for details Location TBA

Dinner/Theatre Evenings
An interesting three evenings of dinner, discussion, theatre and backstage conversation with the casts and stage staffs Oct 25, Dec 6 and Feb 20. @ $7 50 each person/presentation.

Electronic Piano
A unique method for the study of the piano, given by the Faculty of Education, in Electronic Piano Laboratory is appropriate for students at a beginning level Class limited to 15. Thursdays. MacLaurin 289. Fee $60

Film Maker's Workshop
A continuation of film making studies at a more intensive and detailed level. Appropriate for participants who have had an introductory course, or equivalent experience Mondays MacLaurin 281 Fee $50 Inquire for prerequisite

Images in Sound
Through listening and discussing selected original tapings of the instructor's CBC productions, the art of listening can be illuminated Wednesdays McPherson Library Music and Audio Facilities. Fee $20

Introduction to Creative Film Making
A comprehensive workshop in a basic 8 m.m. film production techniques for those with little or no prior knowledge of the media. Some areas covered are script design, lighting, camera operation, animation and editing. Tuesdays. MacLaurin 281. Fee $50.

A Survey of the French Cinema—1895-1970
The works of the most influential French directors—René Clair, Carl Preyer, Jean Renoir, Jean-Luc Godard and Alain Resnais will be studied. Of interest from French Cinema, French History and Culture points of view Films will be in their original form and subtitled Wednesdays Elliott 166 Fee $30.

The University of Victoria Film Society
Ten feature films and selected shorts, approximately every third Sunday beginning in September. Showings are at 8 p m with advance film notes mailed to participants For full details, consult the Continuing Education Calendar issued in August. MacLaurin 144 Fee Student $10. Adult $15 , Husband/Wife $26.

COMPUTING SCIENCE

Advanced PL/1
List-processing facilities of PL 1, Compile-Time Facilities of PL/1, and Building overlay structures are some of the topics for this series. Prerequisite the student should be an experienced programmer with a knowledge of PL 1 Wednesdays Clearihue 128 Fee $85.

Elementary Programming
For those wishing to write simple Fortran programmes a lecture-laboratory format will enable students to practice analysis and programme trials on the University computer Thursdays Clearihue 131 Fee $60

COMPUTING SCIENCE

Introduction to Computers
Power and versatility of computer systems, and the social impact of major computer activities will be discussed Computer applications illustrated and brief use of the University's computer included For students wishing to understand the potential of computers but not wishing to develop programming ability. Thursdays. Clearihue 303. Fee $25.

Introduction to PL/1
This computer language and the types and methods for processing will be taught. Lectures combined with computer usage will enable students to code Operating System (OS) PL/1 programmes Mondays. Clearihue 128. Fee $85

CONTINUING EDUCATION FOR R.N.'s

Bacteriology for Nursing Students
The basic concepts of bacteriology and immunology with particular reference to human disease. Properties of infectious agents and methods used in their control will be considered. Tuesdays. Elliott 166.

Electrolytes for Nurses
A comprehensive overview of fluid and electrolyte balance to include
(a) Physiology of fluid balance of electrolytes
(b) A clinical picture of imbalance.
(c) Doctor-Nurse intervention to reverse this imbalance. October 4 and 12. Enquire for details.

Libraries: Resource Use and Research
Library resources and acquisition of techniques involved in obtaining required information from Library materials will be the focus of this workshop Saturday, September 21 McPherson Library, Room B80. Fee $12.

Nurse Practitioner
Expanding the role of a nurse by increasing knowledge and skills, and the implementation of these in an environment relatively free of traditional restraints, is the focus of this series. Thursdays. Elliott 168. Fee $15.

BUSINESS AND MANAGEMENT

Business Administration in Canada
Introduction via case method to finance, marketing, management, personnel and production also techniques for decision-making under conditions of uncertainty Section A Wednesdays, Section B Thursdays (Two terms) Clearihue 304 Fee $100

Financial Accounting
Brief overview of basic accounting techniques prior to intermediate level approach to critical analysis of impact of theory assumptions and limitations underlying financial statements Wednesdays (Two terms) Clearihue 216 Fee $100

Fundamentals of Accounting
Introductory analysis, communication, examination and preparation of statements of financial events stressing principles, assumptions and methods Tuesdays Clearihue 206 Fee $80

Marketing
Introduction to marketing institutions and environments emphasizing fundamental concepts and systems approach to problem solving and decision making Tuesdays Two terms Clearihue 128 Fee $100

PROFESSIONAL DEVELOPMENT

Community Public Relations
A basic training programme for those responsible for public relations and publicity in the Greater Victoria Area, emphasizing news releases, writing style, basic interview techniques for radio and television Tuesdays. McPherson Library 262. Fee $30 each term.

Initial Teaching Alphabet Workshop
A one-day workshop focussed on the instructional methods for reading, writing and translating ITA characters to conventional print Friday, October 25 at 9:00 a.m. Fee $20.

Social Work Courses
Four courses for practising Social Workers seeking credit under the Social Workers' Registration Act. Placement counselling for admission and special entry for non-active persons in the social welfare field. Enquire for all details.

Technical Aspects of Theatre Production for High School Teachers
An introduction to the stagecraft of the theatre in high schools in view of the needs and limitations in secondary schools. Saturday, October 26 at 9:00 a.m. Fee $25 each term

SPECIAL PROGRAMMES

The Maltwood Programme
The Maltwood Art Museum located at the Royal Oak Junction, just off the West Saanich Road, will be the location of several continuing education programmes and University activities in the Fall and Spring of 1974-75. Programmes are arranged by the Maltwood Programme Committee in co-operation with the Division of Continuing Education and Departments of the University Faculties.

Members of the public are cordially invited to attend these events. Details will be announced in late August through the Division of Continuing Education.

If you wish to be placed on a special mailing list for activities at the Maltwood, contact the Division of Continuing Education, University of Victoria, 477-6911, Local 802.

REGISTRATION FORM: Return to Division of Continuing Education, University of Victoria.

Course Title(s) _____ Fee _____
_____ Fee _____
_____ Fee _____
Cash _____ Cheque _____ Total _____

Please make cheques or money order payable in full to the University of Victoria.

Miss Mr. Mrs. Ms _____ Surname _____ Given Names _____
Address _____ Apt./Street/R.R. No. _____ City _____ Province _____
Telephone _____ Daytime _____ Evening _____
Postal Code _____

College gets taste of forced vacation as teachers picket

Canadian Press

Some community college students in Vancouver Tuesday got a taste of the extended summer vacation already being enjoyed by more than 45,000 elementary and high school students in British Columbia's Kootenay and Okanagan.

Members of the Vocational Instructors Association began picketing early Tuesday at four locations where Vancouver Community College operates. Some teachers, however, not members of the association, crossed picket lines and began classes at the college's Langara campus.

Meanwhile, non-teaching staff, members of the Canadian Union of Public Employees, at Kelowna went on strike causing schools in that area to close with schools in the Shuswap, Fernie, Windemere, Creston, Kaslo, Vernon, Castlegar and Trail districts which closed earlier.

In Vancouver, J. K. Denholm, principal at VCC's Langara campus, said between 30 and 40 per cent of classes were meeting.

"Our principle is to keep the building up and running," he said.

The 280-member association has been without a contract since Jan. 1.

Association president Karl Gregg said the two sides are still far apart on issues of salary, professional development, time to be spent in the classroom and shift differential.

As the strike by CUPE spread to Kelowna, Vernon school board president Al Mickelson announced a meeting this weekend between the chairman of five Okanagan school boards and school trustee negotiator Bill Freeborn.

He said the meeting, which will probably be held Saturday in Penticton, is being called to review the boards' positions and attempt to find a way to keep schools open at least on a part-time basis.

EVERY DAY IS SAVINGS DAY

Frying Chicken

Frozen, Whole

All Brands,
Government Inspected
Stock up the deep freeze ..... Grade A lb. 69c

Frozen Cornish Game Hens
All Brands, 18 to 24 oz. Grade ..... A $1.29 ea.

Frozen Roasting Chicken
All Brands, 5 to 7 lbs. Grade UTILITY ..... lb. 69c

Frozen Cut-Up Fryers
Government Inspected Approx 5-lb. poly bag ..... lb. 79c

Frozen Chicken Legs or Breasts
Fry or bake Approx. 5-lb. poly bag. ..... lb. 95c

Bel-air Frozen Strawberries
Sliced. Serve with Ice Cream
15 fl. oz. carton 59c

Town House Tomatoes
Whole Choice Quality, 14 fl. oz. tin
2 for 65c

Manor House Frozen Dinners
Assorted Varieties
11-oz. pkg. 59c

Mix 'em or Match 'em

★ Blueberry Jam ★ Cherry Jam
★ Peach Jam ★ Apricot Jam
Empress Brand. Serve on Toast, In Sandwiches. Dessert Topping.
12 fl. oz. jar. Your Choice 69c

Dog Food Rover Brand 15-oz. tin ..... 4 for 69c
Biscuits Peek Frean Assorted 14-oz. min. pkg. 89c
Tomato Juice Town House Brand Fancy Quality 48-fl. oz. tin 49c
Mini Ravioli • Beefaroni • Spaghetti with Meat Balls. Chef Boy-ar-Dee 15 fl. oz. tin 49c
Cheddar Cheese Safeway Brand Medium Cheddar Random Cut ..... 10% Off Reg. Price
Apple Pie Bel-air Frozen. Bake in your own oven 8" size. 24-oz. pkg. 79c
Detergent Sunlight Powdered ..... 5 lb. box $1.99

Canterbury Tea Bags
Orange Pekoe Our finest quality. Pkg. of 125's $1.55

Blue Bonnet Margarine
Easy to Spread
3 lb. pkg. $1.39

Five Lucky Safeway Shoppers
To Each Win A
$1,000 SHOPPING SPREE
at The Bay
Enter With These Products:
★ Sunlight Detergent ★ Rover Dog Food ★ Peek Frean Biscuits ★ Scotties Hankie Pack ★ Purex Four-Roll Tissue ★ Cloverleaf Sockeye Salmon ★ Blue Bonnet Margarine ★ Chipits ★ Lysol Toilet Bowl or Basin Tile Cleaner.
Deposit Entry Form at The Bay's Boys' Wear Department
Shop Safeway or Dial C-FAX for Full Details.

B.C. Grown Corn on the Cob
Sweet, tender, well-filled kernels.
Canada No. 1 Grade ..... cob 10c

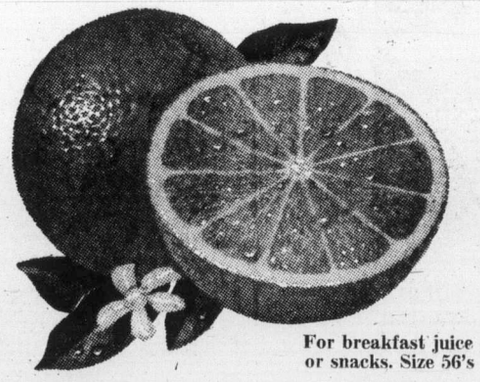

California Valencia Oranges
Fancy Grade. Sweet and Juicy
For breakfast juice or snacks. Size 56's
10 for $1.00

Potatoes
B.C. Grown New Crop Red or Norgold. Canada No. 1 Grade ..... lb. 7c

Fresh Celery
B.C. Grown. Crispy Crunchy. Canada No. 2 Grade ..... lb. 15c

Honeydew Melons
California Grown. Delicious Flavour. Size 8's. Each 59c

COPYRIGHT 1960 CANADA SAFEWAY LIMITED

Prices Effective **September 11th to 14th.** In Your Friendly and Courteous Victoria, Colwood and Sidney SAFEWAY Stores. Sales in Retail Quantities Only

SAFEWAY
CANADA SAFEWAY LIMITED

Trawler officer denies entering Canadian water

A denial that the Japanese trawler Koyo Maru II ever went into Canadian fisheries waters during his eight-hour watch Feb. 12 was voiced Tuesday in Victoria Provincial Court by the vessel's chief officer, who was on the stand all day and still didn't finish testifying.

High point of evidence given by chief officer Takashi Ito came when defence lawyer Alan Patterson asked if the ship went over the line during his watch from noon to 8 p.m.

"Not at all, sir," Ito replied.

"Did you ever intend while on watch to navigate over the line or fish there?" Patterson then asked.

"Not at all, sir," Ito replied again.

He was speaking during the third day of a trial before Judge William Ostler of a two-count Coastal Fisheries Protection Act charge against skipper Tatsuya Itoh of the 1,454-ton, 313-foot trawler.

The counts are unlawful entry into Canadian fisheries waters in Queen Charlotte Sound Feb. 12 and being aboard a vessel that fished unlawfully in those waters.

The third day began with Ostler dismissing a motion made Monday by Patterson for dismissal of the charge on grounds the crown had failed to prove Itoh was not authorized to enter and fish. Ostler said no such proof was needed.

Chief officer Ito spent most of the day describing the trawler's equipment, detailing water depths and pinpointing on several charts the vessel's positions during Feb. 12.

Answers to questions by Patterson indicated the trawler was outside the line at all times. At one point, Ito told Patterson that previous testimony by Canadian sea and air trackers showed the trawler at two points about 4.4 miles apart within one minute.

Earlier evidence was that Canadian destroyer - escort put the trawler at 7:14 p.m. at a point 4.4 miles from the spot where a Canadian plane put her at 7:15, and Ito added the ship's maximum speed is .2 miles a minute.

One sidelight was the first use in Ostler's memory of the Buddhist oath. Ito declared "in the presence of Buddha" that he would tell the truth.

If he misled the court, "then may the three holy existences . . . in whose sight I now stand, together with the devotees of the 22 firmaments, punish me and also my migrating soul."

The case was put over to Friday for completion of defence testimony by Ito and by the skipper and possibly for legal argument as well. Two trials already set for that day will have to be delayed.

Rentalsman's plea falls on deaf ears

Representatives of seven Greater Victoria municipalities endorsed a resolution Tuesday not to help B.C. Rentalsman Barrie Clark carry out his duties.

Mayor Brian Smith of Oak Bay said he will ask his council to reverse a decision reached Monday to co-operate with the rentalsman's office.

The unanimous opinion that no Greater Victoria municipality should designate personnel to investigate disputes between landlords and tenants was arrived at during a meeting of the Greater Victoria Intermunicipal Committee.

The decision isn't binding. Representatives of each municipality will take the recommendation back to their councils.

The resolution to let Clark administer his duties without help from Greater Victoria municipalities was placed before the committee by Victoria city council.

Clark's office has sent letters to all B.C. municipalities asking that they designate one or more employees to carry out site inspections whenever necessary as a result of a landlord-tenant dispute.

In recommending to the other municipalities that Clark's request be declined, city council felt that the provincial government alone should be responsible for the rentalsman's duties.

As rentalsman, Clark will be responsible for settling all disputes between landlords and tenants in B.C.

Victoria city council's recommendation was endorsed by elected officials from Saanich, Esquimalt, Oak Bay, Central Saanich, North Saanich and Sidney.

Civic workers take hard line

Militancy and hard-nosed attitudes on both sides are expected to set the tone for contract negotiations to begin Friday between the city of Victoria and city hall's 300 inside workers.

The city's inside workers, most of them clerical staff, are represented by local 388 of the Canadian Union of Public Employees.

CUPE notified the city last week that it wanted to start negotiations for a new contract immediately. The current contract expires Dec. 31.

The union's request came days after city council's finance committee rejected a request by CUPE members for a $100 per month cost-of-living wage increase retroactive to April 1.

It's unusual for the inside workers to start bargaining this early.

In past years, negotiations didn't begin until late November, or early December.

City hall observers say the change could mean that the union will adopt a "no contract, no work" attitude. If, in other words, no settlemen is reached by Dec. 31, the inside workers might go on strike.

This stance has traditionally been taken by industrial unions.

Genesis Law ruled out

NASHVILLE, Tenn. (UPI) Tennessee's Genesis Law, requiring the teaching of the Biblical theory of the origin of man, has been ruled unconstitutional by Davidson County chancellor Ben Cantrell.

Cantrell said the law, enacted by the legislature in 1973, violated the first amendment to the constitution by attempting to establish a religion.

LEARN BASIC INCOME TAX PREPARATION

H&R BLOCK

Thousands are earning good money as tax preparers. Enrollment open to men and women of all ages. Job interviews available for best students. Send for free information and class schedules.

Classes Start:

There are ..... convenient class locations.

H&R BLOCK (Canada), Ltd.

CONTACT THE OFFICE NEAREST YOU:

386-0012

2651 DOUGLAS ST.

Please send me free information

Name _____

Address _____

City _____

Prov. _____

Phone _____

CLIP AND MAIL TODAY

CLIP AND MAIL TODAY

CLIP AND MAIL TODAY

fall floor event right now!

OPEN EVERY DAY 'TIL 9 INCLUDING SUNDAY

mandel FLOOR COVERINGS

on Douglas opposite Woodward's

382-8276

There's another limit you should know: Your own.

Everybody knows that it's best not to drink before driving. But everybody also knows that most people drink, and some occasionally drive afterwards.

So, many safety officials now say: "If you do drink before driving, know your own limit as well as the speed limit."

Records show that the biggest problem on the highway is not the moderate social drinker, but the problem drinker. Because most of us, fortunately, stay within our limits.

If you choose to drink, drink responsibly.

Hiram Walker & Sons Limited
Walkerville, Canada

EATON'S downtown

Put a little sunshine into your life save on towels and bed linen!

Striping it rich colors at pretty penny savings!

"Tangier" towel ensemble by Caldwell. Sheared, fringed cotton terry towels in jacquard woven stripe. Vibrant colours of velvet blue, Grecian olive green, rosebud pink, sunflower gold.

Bath 22x44" each 4.99
Hand 16x26" each 2.99
Face 15x25" each 1.29

Wedgwood classics at Eaton's sunshine savings

"Wedgwood" towel ensemble by Caldwell. Unsheared cotton terry towels in solid colors. Dobby border, hemmed ends. Orange, Forsythia, Grecian olive green, pink orchid, Spanish gold.

Bath 22x44" each 3.99
Hand 16x28" each 2.39
Face 13x13" each 1.19

Engaging floral blooms say 'I do' to big savings

"Engagement" towel ensemble by Caldwell. Sheared floral print cotton terry on white ground. Fringed ends. Available in Aztec bronze, honey dew, pink orchid, majestic pink.

Bath 22x44" each 3.99
Hand 15x25" each 2.39
Face 12x12" each 1.19

At a festival of savings jacquard baroque towels

"Festivity" towel ensemble by Caldwell. Unsheared, fringed cotton terry with jacquard baroque design. Deep luxurious colors: cinnamon, green/lt. green, red/pink, purple/turquoise.

Bath 22x42" each 4.39
Hand 15x25" each 2.59
Face 12x12" each 1.29

Frosty whites sparkle plenty at these prices!

"Snow Whites" by Burlington House. Polyester and cotton permanent press service quality sheets and cases. Flat sheets and cases have plain hems; elasticized corners and ends on fitted.

Twin flat 72x99, fitted 39x75, each 4.78
Double flat 81x99, fitted 54x75, each 5.58
Standard cases 42x33, pair 2.95

Reminisce with gingham save good ol' Eaton's way

"Gingham Park" by Burlington House. No-iron polyester/cotton. Fitted sheets—all-over multi-pastel patchwork. Flat sheets—gingham blossoms on turnback hem. Cases—gingham floral border.

Twin flat 72x99, fitted 39x75. Each 6.73
Double flat 81x99, fitted 54x75. Each 8.23
Queen flat 90x110, fitted 60x80. Each 11.23
Standard cases 42x33, pair 4.48

Household Linens, Third Floor

Buyline 388-4373. Store Information 382-7141. Store Hours Daily: 9:30 a.m. to 5:30 p.m., Thursday and Friday 9:30 a.m. to 9 p.m.

The Daily Colonist.
(ESTABLISHED 1858)

SECOND NEWS SECTION VICTORIA, BRITISH COLUMBIA, WEDNESDAY, SEPTEMBER 11, 1974

Saanichton marina delay asked by Ottawa

Indians' interests 'overlooked'

By WARREN CARAGATA
Colonist Reporter

The federal Indian Affairs department asked the provincial government Tuesday to indefinitely postpone approval of a 1,130-berth marina in Saanichton Bay.

W. R. Cooke, district supervisor of South Island district of the department, told Resources Minister Robert Williams that social and environmental impact studies of the marina development "seem very limited in depth and largely overlook the (Tsawout) reserve's interests and concerns."

Cooke's telegram was disclosed by Gus Underwood, manager of the Tsawout band, which claims it would be adversely affected by the development proposed for land adjacent to the reserve, at a public meeting called by Central Saanich.

Cooke said department authorities in Ottawa "have requested a direct approach to yourself to secure the indefinite deferment of the issue of the necessary water-lot lease."

Bob Wright, owner of Saanichton Marina Ltd., the company proposing the development, told The Colonist Tuesday the telegram was an "11th hour" attempt by the Tsawout band to kill the project.

He said the communication is not from the federal government, but only from a local official of the Indian affairs department.

Warren Parkinson, regional manager of the small craft harbors branch of the federal environment department, said Tuesday night in a telephone interview from Vancouver that the developers have "come up with what seems to be a pretty good scheme."

The Saanichton marina would be the largest such facility in the province, taking up about 10 per cent of the bay with over six miles of wharfage.

Parkinson said his branch has been contacted by the Indian affairs department and branch officials are now looking into questions brought up by the department.

The proposal still does not have final authority from various levels of government to begin construction, he said, and the branch will "certainly take a good look at it" in light of Indian affairs criticism.

The branch, which has been asked by the developers for financial assistance, has to determine if the opposition to the scheme is "rational," he said.

Phillip Paul, former president of the Union of B.C. Indian Chiefs, told the meeting, attended by 45 people, that the environmental impact study, prepared by Dr. J. L. Littlepage, a professor at the University of Victoria, is "a real insult" to academic standards at UVic.

"It's nothing but a blind facade," he charged.

Underwood, who addressed the meeting for over two hours, criticizing page-by-page the Littlepage study and a social impact study prepared by Ker, Priestman and Associates, of Victoria, demanded a full public hearing before the scheme is approved and said the band would fight the proposal in court if necessary.

Both impact studies "are slanted toward the developer," Underwood claimed.

He said the marina would hinder navigation of the band's commercial fishing fleet in and out of the reserve docks at the base of the bay.

The marina is proposed for the west side of the bay at the end of Ferguson Road and, together with a breakwater to be built by the federal government, would partially block band access to the reserve from Saanich Inlet.

Pollution from the marina would hurt fishing in the bay, and Underwood added members of his band have been depending on food from the area "for generations and generations and generations."

Both reports, he said, give little consideration to the effects of the multi-million dollar development on the band.

Lukewarm acceptance of city—Seattle air run

Victoria city council has decided that it will endorse, not too enthusiastically and with some reservations, an application by Air West Airlines Ltd. to establish a Victoria-Seattle passenger run.

The lukewarm endorsement came Tuesday at city council's weekly informal "caucus meeting."

Aldermen agreed that the advantages of such a service would be obvious. Victorians, they said, could get to Seattle and back a lot quicker than they can now.

But then came the reservations.

Ald. Alf Hood said he would "hate like hell to live over there." He was referring to James Bay, in close proximity to the Inner Harbor where the Air West planes would take off and land.

At present, Air West operates a service between Victoria and Vancouver which provided Ald. Tom Christie with ammunition.

"It's very scary to have these things (planes) up there, only 50 feet high," he told the meeting.

The other day, he added, "I thought one was going to take my head off; that's how low it was."

Ald. Sam Bawlf voiced concern that once the application was approved by the federal transport ministry, there would be no control by the city over the number of flights.

Finally, the aldermen decided to endorse the application. A letter to be sent to MOT, however, will point out some of city council's reservations.

Air West will get a letter, informing it that city council would favor an eventual relocation of Air West away from the Inner Harbor.

Air West applied for a licence to establish the Victoria-Seattle run earlier this year. A survey by the company indicated there would be enough business to justify the operation.

Wine lovers get break as B.C. drops prices

French wine connoisseurs are receiving some help from the B.C. Liquor Administration Branch which has lowered prices on 32 items, mostly French wines and liqueurs.

The price cuts, which took effect Sept. 1, were caused by a combination of factors including devaluation of the French franc, a surplus of wine, and some consumer resistance to high prices, Ken Stewart, a branch official, said Tuesday.

The domestic liquor industry is more stable, he said, and no price reductions are expected for Canadian products.

However, he added, further price cuts on French wines are expected "as new costs hit our desk."

Prices for French liqueurs are generally down about 20 cents for a 26-ounce bottle, while reductions on 26-ounce bottles of wine vary considerably.

Liebfraumilch, a German white wine, is down 20 cents to $3.45, while a French red, Pommard, has been reduced to $12.70 from $14.30.

Mouton Cadet is down 20 cents to $3.65, while another French red wine, Beaujolais La Ribote, has been reduced from $4.00 to $3.85.

Barsac, a French white wine, has been reduced $2.50 to $4.60.

Two hard-liquor items have also been cut. Old Bushmill's Irish Whiskey is down 25 cents to $8.90, while Nikolai vodka, a Canadian product, has been reduced from $5.65 to $5.50.

Stewart said the branch cuts the price of all its stock in inventory as soon as price reductions for new stock are announced by the supplier.

But when price increases are announced, he said, the branch doesn't pass on the increased cost until all inventory stock is depleted.

"Say we're being nice" to the consumer, Stewart said.

Empress strike possible Friday

Almost 500 employees at The Empress will be in a legal position to strike the CP hotel Friday.

The 497 employees are members of Local 276, Canadian Brotherhood of Railway, Transport and General Workers, which served 72-hour strike notice on the hotel's management Tuesday morning.

But negotiations have continued in an effort to avoid a strike, under the mediation of Clark Gilmour, who reportedly has sequestered negotiators for both sides in the dispute in separate rooms of the hotel.

Gilmour meets first with one group of negotiators, then with the other.

After meeting with union officials Tuesday, the provincially-appointed mediator said he didn't know what effect the serving of the strike notice would have on negotiations.

The earliest a strike could begin is 7 a.m. Friday. It would be the first in the hotel's history.

Dutch master lecture topic

A leading authority on Vincent van Gogh, Dr. Jan Hulsker of Holland, will present lectures on the artist Thursday and Monday at the University of Victoria. Both will be at 12:30 p.m. in Mac Laurin 144.

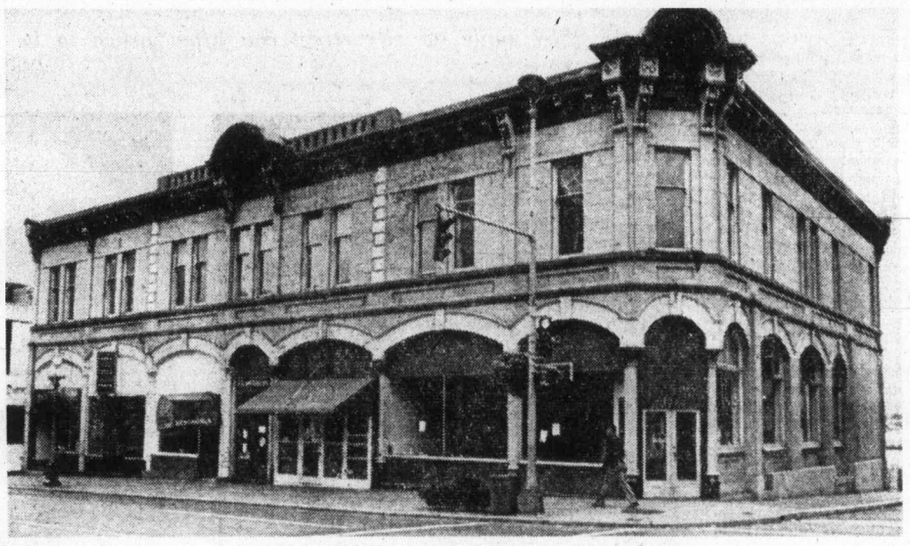

—Colonist photo by Ian McKain

B.C. Land Building has only local significance

Relief, admiration greet freeze halt

Provincial Secretary Ernest Hall's announcement Tuesday that his freeze on the B.C. Land Building on Government was lifted, caused relief and some admiration among Victoria city officials.

Ald. Michael Young said in an interview he was relieved. He added that he can't help but give Hall credit for lifting the freeze so quickly, a week after it was imposed on the old building.

"I don't expect the provincial government to admit that it has been wrong, but it was gratifying to know that Hall didn't stick to his decision just to save face," Young said.

In announcing the lift of the freeze, Hall said he had been assured that the building has no provincial historic value.

"It is a historic building locally," he said, "but not provincially. I discussed the matter with Ald. Sam Bawlf and other people and I am now convinced that the freeze can be lifted."

Placing of the freeze shocked and angered city officials who had been working for several years to place a new but aesthetically attractive Nordal Development in the area.

Demolition work on the building, halted by the freeze, has re-commenced.

Hall said certain of the more attractive sections of the building, including leaded windows and ornamental work, would be preserved and used in other buildings in the general area of development.

Rocky chasm yields bodies

By FRED CURRIE
Colonist Correspondent

NANAIMO — The wreckage of a plane in which 11 persons died Monday was found at the bottom of a rocky canyon, with almost perpendicular walls about 200 feet high.

At the scene on Hooper Mountain, 30 miles southwest of here, the surrounding area had been burned to a blackened crisp by the burning aviation fuel that spread on impact.

Two RCMP officers, using equipment supplied by Columbia Cellulose Ltd. loggers, who found the wreckage, scaled down the walls of the canyon to check if anyone was alive.

Constable William Van Otterloo said they found three bodies in the tail section of the plane, three nearby on the ground, three others in a creek. Another body was found later but it wasn't until late Tuesday that the last body was recovered.

As police brought the bodies up to the top they were hampered by falling rocks.

"We would no sooner get a stretcher on its way up and we would have to duck for cover," Van Otterloo said.

Loggers manned the ropes at the top of the canyon and pulled the bodies clear of the wall. Once on top, the bodies were loaded into a flat-bed truck, again supplied by Columbia Cellulose, and taken to Nanaimo hospital.

The operation took more than four hours of exhausting work in conditions which included approaching darkness, heavy rain and low cloud.

When police fianally returned to headquarters in Nanaimo, it was about 15 hours after they had started work for the day's normal eight-hour shift. The work of the Pacific Rescue Centre's team was completed Monday night, and it returned to base. The only other officials at the scene were investigators from the federal ministry of transport.

The investigation could involve detailed studies of almost every piece of wreckage until the key to the disaster is recognized.

Feuding sisters plead case in fight to control society

By STEPHEN BREWER
Colonist Reporter

There are five fundamental differences between the two factions seeking control of the Society of the Love of Jesus and its estimated assets of $1.5 million, B.C. Supreme Court was told Tuesday.

The alleged differences were laid before Mr. Justice H. C. McKay by attorney Hugh McMillan in the first day of a trial to settle more than a decade of feuding between the factions.

McMillan is acting for what has been termed the "traditional faction of the society", specifically five sisters seeking control of the society and its assets.

The five, including Mother Cecilia Mary, 85, founder of the society, differed from the modern faction, McMillan claimed, in that:

- The traditionalists hold the work of the society should not interfere with the members' religious life; the modernists, he said, have allowed it to do so.
- There is a difference in the manner in which the two factions observe the divine office.
- Two modernists have kept salaries they received as registered nurses, a move unacceptable to the traditionalists.
- The modernists have failed to recognize the traditionalists' belief that it is the responsibility of the society to provide for the needs of its members.
- The modernists changed a rule which prohibited any male to spend the night in the society's priory at 570 Goldstream in Langford.

Those "irreconcilable" differences lie at the heart of the feud, McMillan said.

In 1951, the society purchased property at 567 Goldstream, where it established the Priory of St. Mary.

Trouble within the society did not really begin until 1961, McMillan said, when Mother Cecilia retired to run an animal shelter.

Eventually, Mother Cecilia became concerned about the society she had founded and wrote the Pope.

Then — at a meeting held on Aug. 20, 1965 — the sisters voted to affiliate the society with the congregation of St. Gertrude the Great, specifically the convent of the Sacred Heart in Yankton, South Dakota.

Then the sisters were introduced to Sisters Leonette Hoesing and Valentine and were told Sister Leonette had been appointed mother prioress of St. Mary's by Rome.

The sisters were asked to confirm the appointment by electing Sister Leonette to the post, a request they complied with over the protests of Mother Cecilia.

The real split between the traditionalists and the modernists came several years later, on March 15, 1973, nine days after the modernists purchased a new priory building across the road from the old building.

Mother Cecilia . . . founder

McMillan said his clients' contentions in the trial would be:

The mother superior of the South Dakota order had no jurisdiction over the traditionalists on March 15, 1973.

That Sister Leonette did one of two things that day: Founded a new community, or abandoned St. Mary's priory.

That none of the five traditionalists was ever dismissed from the Society of the Love of Jesus and they are, therefore, still members of the society.

That the modernists are no longer members of the society, three of them because they have absented themselves from the priory for too long without permission, and — in Sister Leonette's case — because she never really belonged to it.

The trial continues today, when McMillan will read into the record portions of the transcripts of the examination for discovery of Sister Leonette.

Reward not limited in double slaying

The reward for information leading to the conviction of Esquimalt's double murderer need not be confined to the $5,000 offered by the municipal police commission, Police Chief Arthur Burton said Tuesday.

He indicated the force had received many suggestions about a reward and several persons had asked that they and various organizations be allowed to contribute to its expansion. Burton said such offers should go to the police commission at municipal hall.

The chief also said "general public response was good" as far as leads were concerned following announcement of the reward in the case of Jane Isobel Plume, 51, of 1153 Munro, and Florence Isobel Bevan, 62, of 1324 Lyall, beaten and stabbed to death Friday at Ray's Food Market, 1325 Esquimalt.

He said no claims had been made for the reward but "two or three good leads were the result of phone calls" and were being checked thoroughly by the four-man investigating team.

An inquest into the deaths will start Thursday evening in Sands' chapel in Victoria.

Emphasis in the probe was still on the search for a man who entered the store at about 2:15 p.m. Friday and, according to one witness, asked for a can of crab meat.

This man was described as in his early 20s, about five feet, 10 inches tall, well built, clean shaven with dark, short hair and wearing a medium blue shirt with slits in short sleeves, blue jeans, a wide brown belt and possibly cowboy boots.

Police continue to seek a weapon in Esquimalt's first murder since 1958. They say witnesses have pinned the time of the killings to a period from 1:55 p.m. to 2:29 p.m.

Cyclist killed in crash

A 22-year-old motorcyclist is dead following a head-on collision with a car late Tuesday afternoon in Colwood.

Police said Richard Davis, of 2321 Cook, died in hospital following the collision on a curve on West Burnside near Quincy.

Driver of the automobile was Frances Welland, 33, of 1254 West Burnside, police said.

Second charged in holdup

A second man will appear in Victoria Provincial Court this morning charged in connection with last week's shotgun robbery of $1,945 from the Criterion Club, 562 Yates.

Henry Frank Guiney, of 304 Oswego, charged in connection with the same offence, appeared Friday. Bail for Guiney was set at $15,000.

Lester Roy Hansen, co-owner of the Yates Street card club, told police two masked men entered the club and forced seven patrons to the floor before taking the money.

Windshield wiper wipeout

Social workers helpless

Slick gamines of Bogota vs. world of adults

By CYNTHIA MONAHON
Colonist Monitor Service

Bogota, Columbia, is in many ways a typical Latin American city. Nestled in the savannah of the northern Cordilleras, it is composed of skyscrapers and shanties.

What many tourists, and Colombians themselves, find unusual in Bogota (and in less populated Colombian cities) is the phenomenon of countless groups of little boys living in the downtown streets.

Bogotanos traditionally call their street children "gamines" (from the French gamin, for street urchin). The gamines, ranging in age from five to 16, are truly urchin-like. Numbering between two and five thousand, the tattered, dirty, and often barefoot boys are highly visible in the streets of this city of three million very formal inhabitants.

The gamines' is a 24-hour presence in the streets. In the evening, they are seen rambling about the main arteries, playing soccer with rag-stuffed balls, snitching windshield wipers off parked cars with great agility, or engaging in spontaneous eruptions of fun or anger.

Their scavenging done, they huddle in little groups, covering themselves with paper boxes and newspapers for warmth as they sleep on the sidewalks and grassy street dividers.

Morning commuters find the gamines still asleep in the street. They remain there until the strength of the sun, hunger, or a passing kick awaken them to the search for food.

There is no simple explanation for the existence of gamines in Bogota. Although very little study has been undertaken, it is at least certain that the boys are seldom themselves abandoned and rarely, if ever, orphaned.

Gamines share the early social history of all Bogotan children born to marginal populations: the one-room family home in the poor barrios that dot the city's foothills, the warm infancy with constant contact with the mother, and the sudden exchange of closeness for early responsibilities in caring for siblings and food preparation.

Also, an emphasis on authoritarian attitudes, which is present to varying degrees in the lives of most Colombian children, as reflected in a survey of Bogotan parents, which showed 87.3 per cent felt the mother's primary responsibility was to raise her children to respect and ensure the father's peace in the home.

But a severly exaggerated authoritarianism appears as the universal thread in the early lives of gamines. It is encountered in diverse forms at home, school, and church. Emotional and physical violence are strongly combined in a pre-gamin home.

Yet this background, sufficient as it may appear as cause for runaways, is often insufficient to break the solidity of the Latin family. Even in the most authoritarian home, it is only one or two children who adopt the gamin alternative.

Gamins are not just "street children," like the thousands to be seen in underdeveloped countries, nor are they juvenile delinquents. There are many children in the streets of Bogota, shining shoes, selling lottery tickets, playing on the sidewalk while their mothers sell newspapers, but they are not all gamines.

Gamines are a special population of children living in the streets in gangs of five to nine boys, with a highly differentiated hierarchy of roles and values and a consistently evolving vocabulary that protects against adult comprehension.

The prime objective, in fact, of a gamin's behavior, is to protect himself against the world of adults, to provoke their hostility but never their love. A gamin is faithful only to a gamin, and then only to one of his own gang. He will not do common street jobs; any work he condescends to is temporary.

A telling example of gamin work ethics is their traditional income of windshield wipers. In Bogota, windshield wipers go for 300 pesos ($15) and commonly disappear if not removed from a parked car. So frequent is this sort of theft that parking lots and busy streets are lined with children offering to watch cars for a tip. Many of these eager car-watchers are gamines themselves, non-verbally threatening to steal some part of the car should their legitimate offer be rejected. Such is the double-bind of many gamin transactions.

Few efforts have been made to deal with the gamines. Well-meaning citizens, offering the boys food or small jobs, soon learn they are "suckers."

Casual relationships with gamines generally end in exploitation or mutual loss of trust. The primary relationship with the adult world has been broken, leaving a wound that kindness and trust threaten more gravely than hostility.

For this reason, attempts by social service agencies to work with the boys in traditional forms of rehabilitation have been marked by failure.

To the adult, the gamin is impossible to deal with. Few Colombians, even those with a social service background, are able to overcome their accultured attitudes toward children in general, and more specificially toward the gamines, who have become a social anathema.

— Christian Science Monitor protos by Richard Pearlman

Shy smile on city street can often prove to be quite deceiving

For boys mouthful of food goes a long way

After day's work, pause refreshes

Boys like this one travel in gangs

ann landers

Dear Ann Landers: I am still somewhat shell-shocked from what has happened to our former president, 16 of his associates, and our former vice-president. It seems the end is not yet in sight. Several high officials are still to be tried.

My children are asking me if this is the new morality. They want to know what to think and I don't know what to tell them.

The youngest, a boy, 11, seemed completely bewildered last night after he had listened to a news commentator. His question was, "How can a person tell for sure if what he wants is right or wrong?"

Frankly, I don't have the answer. Do you? — **Concerned Mother Who Loves Her Country.**

Dear Mother: A few years ago I heard a sermon by the beloved pastor of The People's Church of Chicago, Dr. Preston Bradley. He discussed this very subject and quoted Dr. Harry Emerson Fosdick's six-point test for deciding what is right and what is wrong. I asked Dr. Bradley if he would send me his distilled version and he did so at once. Here it is:

One: Does the course of action you plan to follow seem sensible and honorable to you? Never mind what anyone else has to say. If it does, it is probably right.

Two: Does it pass the test of sportsmanship? In other words, if everyone followed this same course of action, would the results be beneficial for all?

Three: Where will your plan of action lead? How will it affect others? What will it do to you?

Four: Will you think well of yourself when you look back at what you have done?

Five: Try to separate yourself from the problem. Pretend for a moment that it is the problem of the person you most admire. Ask yourself, "How would that person handle it?"

Six: Hold up the final decision to the glaring light of publicity. Would you want your family and friends to know what you have done? The decisions we make in the hope that no one will find out are usually wrong.

Dr. Fosdick's six-point plan as described by Dr. Preston Bradley is, in my opinion, as fine a guide for decision-making as I have ever heard. I hope your children will find the answers they are seeking. They're all right there.

Dear Ann Landers: May I infringe on your expertise and give some advice to all young girls who are thinking of marriage:

Don't marry the best-looking fellow in school, the terrifi cdancer, the guy with all the personality or the star athlete: They are great dates, but lousy husbands. I speak from experience.

How I envy the woman who walks by the side of a balding unspectacular, but solid guy holding her hand, believing he is lucky to have her. She was wise to marry the plain fellow who wasn't spoiled by too much adoration. He wanted a home, a loving wife, and children an dthat's what he got. **Alone Alot.**

Dear A: Are you listening, students?

Dear Ann Landers: I'd like to comment on the letter from the woman who had had an affair with her boss and became pregnant. She married the nice, quiet fellow she was engaged to and no one was any the wiser when she gave birth to a little girl.

Now, 18 years later, the daughter brings home a guy she's in love with and it turns out to be the boss's son. So, they are half-brother and sister. The mother was frantic and wanted to know what to do.

Maybe she doesn't have anything to worry about and I'll tell you why. The situation brings to mind a joke that was big on campus a few years ago. It went like this: A young girl sobs to her mother, "Daddy says I can't marry Joe because he's my brother." The mother replies, "Honey, don't pay him no nevermind. That man ain't your daddy."

In case you haven't had a laugh yet today, this could be it. — **Montogomery, Ala.**

Dear Mont: I had that laugh 30 years ago, but thanks for a rerun.

Speed of light slightly higher

LONDON (UPI) — Scientists at the National Physical Laboratory have issued a correction on how fast light travels. With new measurements they say the figure is 299,792,459 metres a second — one metre a second faster than the current internationally accepted figure.

GOLD'S FABRICS
Fashion Fabrics for Creative People

CAPES ARE TOPS!
SEW ONE YOURSELF AND
SAVE OVER 50%

Machine Washable Wool-Polyester or Acrylic PLAIDS 4.99 YD.
VALUES TO 6.99
Variety of fall color combinations for swingy, circling capes with a flip up hood. Sew them long or short. 54"-60" wide.

PIN-WALE CORDUROY
Combine with a plaid for a reversible cape. Great color range in a year-round weight all cotton — 45" wide. Yd. 2.89

SOFT-LUSH VELOUR
FOR THE HOODED SWEATER
Fashion Itself! Ready to sew up in a flash — smashing NEW LOOK! Acetate and nylon. Machine washable. Gold's reg. low 2.99 yd., 2.44 YD.

GOLD'S
FREE PARKING at ALL Stores CHARGEX
• 2690 Granville and 11th Ave. (2 floors) • 11th and Arbutus
• 341 Lonsdale North van.
Mon.-Wed. 9:30-6/Thurs.-Fri. 9:30-9/Sat. 9:30-6
SURREY
• 10653 King George Hwy. (across from Dell Shopping Centre)
STORE HOURS—Mon.-Fri. 9:30-9—Saturday 9:30-6
VICTORIA
• 585 Hillside Ave. (across from Hillside Shopping Centre)
Mon.-Fri. 9:30-9/Sat. 9:30-6

fall floor event right now!
OPEN EVERY DAY 'TIL 9 INCLUDING SUNDAY
mandel FLOOR COVERINGS
on Douglas opposite Woodward's
382-8276

VICTORIA MEAT MARKET
925 JOHNSON STREET 386-8491
COMPARE-ANYWHERE-ANYTIME
GREAT FALL MEAT VALUES
• CHUCK STEAKS lb. 85¢
• ROUND STEAKS lb. 1.49
• SIRLOIN STEAKS lb. 1.87
• T-BONE STEAKS lb. 1.95
• Porterhouse STEAKS lb. 1.99
BEEF From the Prairies
Country Style ROASTS lb. 79¢
TURKEY WINGS lb. 29¢
Once More Around GROUND BEEF In 30-lb. Lots — Wrapped in small packages lb. 75¢
• BOLOGNA By the Chunk lb. 49¢
• WIENERS Regular lb. 59¢
• WIENERS Barbecue style lb. 69¢
• SPARERIBS Lean, meaty lb. 79¢
• SAUSAGE MEAT lb. 59¢
• PORK SAUSAGES In 6-lb. Boxes lb. 79¢
• BEEF LIVER lb. 89¢
• BEEF TONGUES lb. 79¢
• Breaded Cutlets lb. 1.09
• SOY BEAN Ground Beef lb. 79¢
FREEZER MEATS . . . These Are Load-Up Prices!
BEEF SIDES lb. 87¢
BEEF HINDS lb. 1.07
BEEF FRONTS lb. 69¢
BEEF HIPS Full Barons lb. 95¢
• No Charge for Cutting, Wrapping, Freezing.
• Prices Effective Sept. 11 to 14 or While Present Stocks Last.
• We Reserve the Right to Limit Quantities.
Congratulations to G. LITTLE, No. 1—464 Gorge Road, WINNER OF OUR WEEKLY FREE $20.00 GIFT CERTIFICATE.

PRODUCTION END CEARANCE '74 REINELLS
Next to Red Lion Inn
WORLD of PLEASURE

VICTORIA Fabric Shop LTD.

now showing:
Our outstanding collection of new fabrics for the Fall and Winter season:-
HIGH FASHION TWEEDS
With co-ordinating plaids in washable wool blends.
56" wide 6.98 yd.
POLYESTER SHANTUNG PRINTS in rich fall tones
45" wide 5.98 yd.
STORE HOURS
Open Monday to Saturday 9:00 to 5:30
1218 BROAD STREET PHONE 382-8541
(Between Yates and View)

Perfect pear parfait

By PHYLLIS HANES
Colonist-Monitor Service

Perfect is a dangerous word to use when describing food, but it's the right word to describe Perfect Pear Parfait, the layered dessert that has everything going for it.

As your high-school French will quickly remind you, perfect and parfait mean the same thing, but when you combine the fresh natural sweetness of Bartlett pears with soft vanilla pudding and cool whipped cream you need a double superlative to describe the result.

Parfaits, as they moved from France into a North American translation became tall, elegant, layered confections, usually with fruit and cream combinations chosen for eye appeal as well as for interesting flavor combinations.

The Perfect Pear Parfait meets all the qualifications, and more. It's easy to prepare and in a real budget crunch, could be temptingly delicious with just the pudding and pear layers.

You can start your delicate dessert early in the day by stirring up the pudding from a mix, not instant, however. When the pudding boils and thickens, remove it from the heat and stir in a little honey, and lemon juice.

Set the pudding aside to cool until it is nearly time for dinner, then allow a few unhurried moments to whip the cream, pudding, and pears, and scattering crisp nut crunch throughout.

The fresh pears sacrifice their golden skins for the white-on-white look of the parfait, but for most dishes and for eating out of hand, Bartlett pears need no paring. The smooth skin is thin and tender and is attractive in salads, relishes, and many other dishes you'll want to try while the season is in full swing.

PEAR PARFAIT

2 tablespoons butter
¼ cup packed brown sugar
One-third cup chopped walnuts
Dash of cinnamon
1 package, 3¼ oz. vanilla pudding mix
1¾ cups milk
2 tablespoons honey
1 tablespoon lemon juice
Dash salt
½ to 1 cup whipping cream
2 fresh California Bartlett pears, pared, cored and sliced.

Melt butter in skillet, add sugar and stir over moderate heat until sugar melts. Stir in walnuts and cinnamon quickly and turn out onto a cookie sheet to cool. When cold, crush with a rolling pin. Turn pudding mix into saucepan and gradually stir in milk. Cook over moderate heat, stirring constantly, until pudding comes to a full, rolling boil. Remove from heat, and stir in honey, lemon juice, and salt. Cool. Shortly before serving beat cream until stiff. Layer pudding, cream, pears, and crushed walnut mixture into parfait glasses to serve. Makes 4 servings.

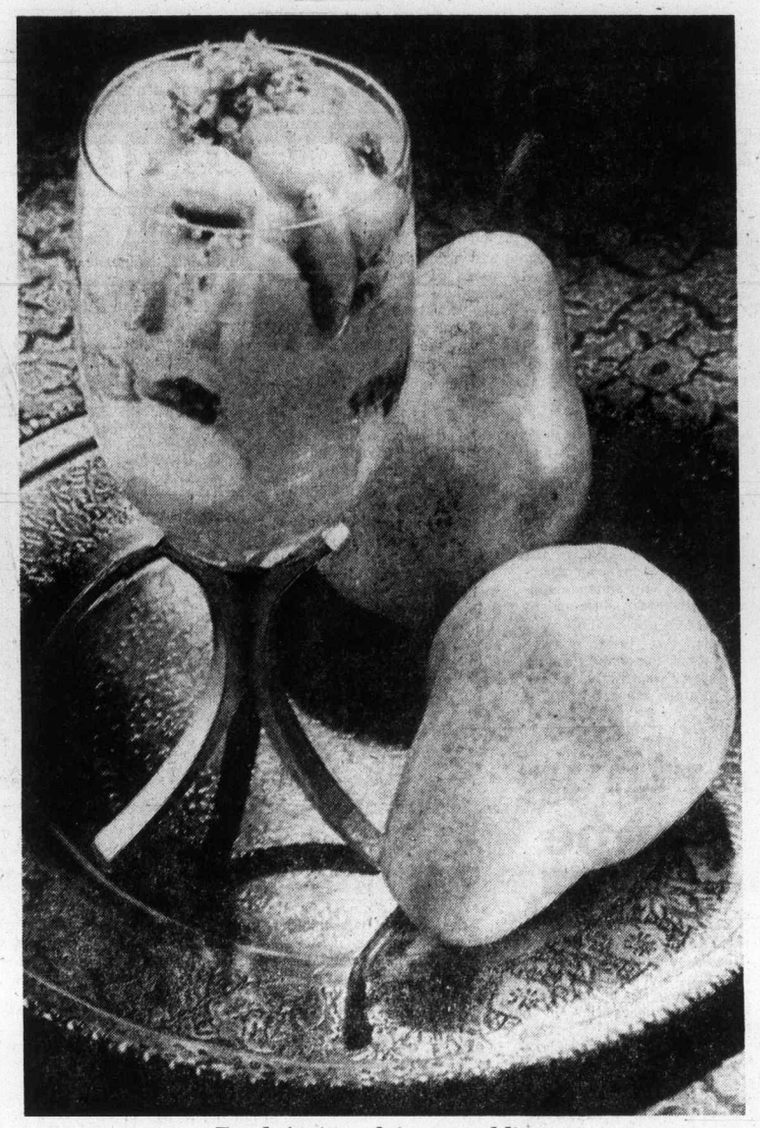

Fresh fruit – plain or pudding

Cold remedies could impair

TORONTO (UPI) — A person using a common cold remedy could become an impaired driver, a conference on alcohol, drugs and traffic safety was told. David Archibald, executive director of Toronto's Addiction Research Foundation, said not nearly enough is known about the impairing effects of "medicine chest" drugs.

Justice rejects woman's claim

WINNIPEG (CP) — Court of Queen's Bench has dismissed a claim by a Manitoba woman for a share of her divorced husband's property.

Mr. Justice James Wilson rejected the claim filed by Nellie Turcheniewich who received a $4,000 cash settlement instead of support payments wh enshe was divorced in 1971 after 32 years of marriage.

Wilson said the woman claimed an interest in certain lands and a business owned by her former husband on the grounds she made a contribution to the cost of the properties. She felt that, in any event, there was an agreement from the time of their marriage that everything they had was to be owned jointly.

But the judgment said the evidence did not support the claims.

"There are cases where justice demands the wife be admitted to a share in property formally owned by her spouse, or former spouse. This, however, is not one of them."

Miss America 'woman of today'

ATLANTIC CITY (UPI) — Miss Texas, Shirley Cothran, a 21-year-old model, was crowned Miss Ameriea 1975 Saturday night. Asked how she felt about the women's liberation movement, Miss Cothran said, "I think I'm a woman of today. My hairstyle is not the stereotype hairstyle Miss America has."

FRAMECRAFT INDUSTRIES
Manufacturers of fine Picture Frames
3460 TILLICUM
Burnside Shopping Centre
Phone 388-5311
OPENING SEPT. 16
Victor Peppar, owner/operator, formerly needlepoint specialist with Little Gallery.

DO YOU?
Get the most out of life by being a good social dancer? It's easier and cheaper than you think and it is fun too? Join one of our beginners groups starting soon. Singles and couples. Definitely NO CONTRACTS. Also classes for intermediate and advanced dancers, private lessons and Saturday night social dances.
DON'T DELAY — PHONE TODAY
ELSIE'S STUDIO OF BALLROOM DANCING
Serving Victoria Now for 14 Years
Member of Canadian Dance Teachers Association
536 Broughton Street
Phone 592-0970 or 383-4040

Another recipe from the Gold Seal Galley
Tuna Cheeseburger
1 can (6-7 oz.) Gold Seal tuna
4 burger buns
8 slices cheese
½ tsp. mustard
¼ tsp. Worcestershire sauce
Finely chopped green pepper to taste
Drain and separate tuna. Toast and butter split burger buns. Cover each bun with cheese. Combine rest of ingredients and spoon onto cheese slices. Pop under broiler for 5 minutes to melt cheese. Makes eight one-bun servings.
For more tasty menu ideas using tuna, write for your free Recipe Book to:
Gold Seal, Foot of Gore Avenue, Vancouver, B.C. V6A 2Y7
Gold Seal TUNA
You've caught the best of the catch

Career-hopping stumps pretty girls

Charles really hard to get

LONDON (UPI) — Prince Charles, approaching his 26th birthday, has pushed the date of a possible marriage back by a couple of years to the chagrin, not to say despair, of mothers with eligible daughters on their hands.

The heir to the throne hasn't said anything specific about marriage but royal circles attribute that to his decision of staying in the navy at least until the end of 1976, and then going in for an intensive course in the French language.

"I would never say he won't get married within that time but it certainly sounds as though he doesn't have it in mind," a palace source said. "He has a wide circle of friends and there may be someone special among them, but as far as we can see now it's the navy first."

The prince, whose birthday is Nov. 14, is determined to pass what is called a helicopter conversion course which involves taking off and landing choppers on ships. He already has his wings as a jet pilot.

He has other courses under consideration, as well, in a dedication to naval life which has been traditional in his family for centuries. His great-grandfather, King George V, his grandfather, King George VI, and his father, the Duke of Edinburgh, all loved seafaring until royal duties beached them.

That will happen to him as well some day and there are anxious mothers who wish it would happen soon. The prince has years to spare, if he prefers to stay single for a while. This isn't the case with some of the girl eligibles.

Until domesticity beckons, Charles is leading an active life professionally and by all reports, socially. Any future king would be attractive to girls, but the tall, handsome son of Queen Elizabeth would do well in the romantic stakes even if he were a commoner.

He has dated a score of girls whose names have promptly been seized upon as possibles even when they were obviously only friends or acquaintances. One of these was platinum blonde Laura Jo Watkins, 20, of San Diego, who met him briefly at a cocktail party when his ship stopped over in California and later on chatted with him in London.

No one would seriously regard an American as a possible queen — and even less so a Roman Catholic American.

Charles, of course, will succeed his mother as head of the Church of England and can only marry a Protestant. That would seem to eliminate — to the regret of many romantics — beautiful Princess Caroline, 17, daughter of Princess Grace and Prince Rainier of Monaco.

No one quite knows where to place the newest addition to the lengthening list of pretty girls the prince has squired — an attractive pale blonde named Davina Sheffield, 23, who was introduced to him by his sister, Princess Anne.

Davina, a member of a military family, a former debutante and more recently manager of a dress shop, was not announced as a guest at a house party at the royal Scottish estate of Balmoral. Her presence only became known when she attended church services Aug. 26 with the prince, Queen Elizabeth, Queen Mother Elizabeth and Prince Philip.

Her mother said the invitation to Balmoral was not important in itself.

"If only," she said, wistfully, "they could be left alone to develo ptheir friendship like any two young people."

But, of course, they won't.

Bulletin board

AUXILIARY MEETS
Ladies Auxiliary to the Canadian Diabetic Association, Victoria branch, will hold its regular monthly meeting at 1:30 p.m. today at the home of Mrs. Laura King, 889 Craigflower.

PANEL DISCUSSION
Women's Auxiliary to Maritime Command, Pacific, will hold its regular meeting at 8 p.m. today in the officers' mess, CFB Esquimalt. A panel discussion will follow the business meeting, on the subject of Opportunities for Women.

WIVES' CLUB
Commander R. Donaldson, base administration officer, CFB Esquimalt, will be guest speaker at 8 p.m. Thursday at a meeting of the CFB Wives' Club.

KNIGHTS MEET
Knights of Columbus Council No. 1256 will meet at 8 p.m. Thursday in St. Andrew's Cathedral activity centre, 1012 Pandora.

CLUB MEETS
Centennial Camera Club will meet at 8 p.m. Thursday at All Saints Church hall, Stewart and Palliser, View Royal.

NEW HORIZONS
James Bay New Horizons will hold its regular meeting at 10 a.m. Friday in James Bay United Church.

IODE TO MEET
Monthly luncheon of the Navy League chapter of IODE will be held at noon Friday in the Century Inn.

SPECIAL SALE
A sale of good used clothing and other items will be held commencing at 10 a.m. Saturday at 1018 Blanshard. The event is sponsored by the Grace MacInnes Club.

CRAFTS FAIR
Cordova Bay arts and crafts fall fair will be held from 10 a.m. to 4 p.m. Saturday at St. David's Church (opposite Fable Cottage).

ANNUAL BAZAAR
The White Eagle Association will hold its annual bazaar and rummage sale at the Polish Hall, 70 Dock, from 1 to 4 p.m. Saturday.

PRICES EFFECTIVE SEPT. 11, 12, 13, 14
MAVERICK MARKET
880 ESQUIMALT RD.
STORE HOURS
Mon., Tues., Wed. 10-7
Thurs., Fri. 10-9
Sat. 9-6
Sun. 11-5
We Reserve the Right to Limit Quantities
WHOLE FRYING CHICKEN
FROZEN UTILITY LB. ... 59¢
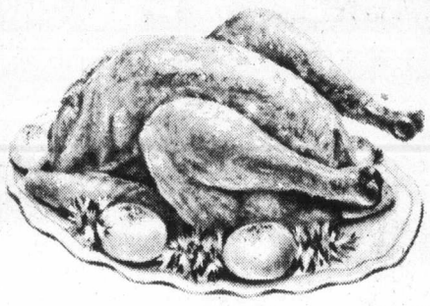
PORK BUTT ROAST
BOSTON STYLE LB. .... 85¢
AUSTRALIAN PEACHES or PEARS In Pear Juice 14-oz. TINS 2/79¢
DUTCH OVEN FLOUR 20-lb. BAG 1.49 with $10.00 order or over
SUN-BLEST KERNEL or CREAM CORN 14-oz. TINS 5/$1
KRAFT DINNER 5/$1
SO-FRESH MARGARINE 2 lbs. 79¢
CHRISTIE RITZ CRACKERS 8-oz. PKG. 47¢
McLAREN'S SWEET Mixed Pickles 32-oz. BOTTLE 85¢
KRAFT CHEESE SLICES 16-oz. PKG. 1.19
CAPRI BATHROOM TISSUE 6-ROLL PACK 99¢
LOCAL CANADA No. 1 POTATOES NORGOLD or WHITES 15-lb. CELLO BAG ... 99¢
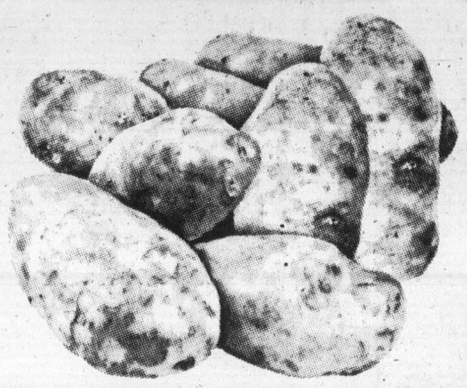
CALIFORNIA GREEN BELL PEPPERS 2 lbs. 49¢

MORGAN

LIL ABNER

JUDGE PARKER

ARCHIE

RIP KIRBY

BLONDIE

MARY WORTH

HI and LOIS

KERRY DRAKE

POGO

M.V. Chesnut's Garden notes

Friday and Saturday of this week are important dates for garden lovers in and around Victoria, for they mark the dates of the big fall show of the Victoria Horticultural Society in the First United Church hall on Balmoral. This is the most important flower and vegetable show of the year in Victoria, and while flowers and floral arrangements will predominate, as usual, there is bound to be a heightened interest in the vegtable exhibits due to the high cost of food, as in the days of the war-time victory gardens.

For those novices who will be trying their luck in exhibiting home-grown vegetables for the first time this year, there are a few tricks of the trade in preparing your specimens which will enhance considerably your chances of winning.

Beans, for instance, are best picked tomorrow evening and stored overnight in the refrigerator. A good judge will always test a close contender by breaking it in half, and a refrigerator-treated bean will "snap" better. You will need long, straight specimens of good color and no bulging seeds. Try not to handle your beans except by the stalk, as the fingers may mark the "bloom" on the skin.

With onions, select your largest specimens, providing they are sound and hard, of uniform size, and of good shape. They should have a well-ripened look and unbroken skins. Do not on any account skin them, but it is permissible to remove the outer, bottom layer if it is loose anyway.

Cut the stem about three inches above the top of the bulb, bend over the stub and slip on small plastic band to keep it neat. Cut off the roots with an old razor blade and smooth off the root plate with a bit of fine sandpaper. You can enhance the appearance of your onions considerably, too, by smearing a very tiny dab of vaseline on the skins and rubbing gently with a soft cloth until they shine.

Beets are best shown with the leaves on, regardless of how wilted the foliage may be by show time. Wash in cold water with a sponge, and make no attempt to trim off any roots. The judges will sometimes cut a slice out of a hot contender, to test for age and color, and you can improve your chance by soaking your specimens in salted water for half an hour just before staging them, to bring up the color.

With potatoes, it is useless to take any to the show with the slightest trace of green color in the skin, as this is a cultural fault brought about by exposure to light, and no judge would condone it. For show purposes, select specimens slightly larger than medium size, with shallow eyes and unbelmised skins.

Wash them with a sponge or a soft cloth in soapy water and "dab" them dry — don't rub them or you may break the sin. They should be of uniform size and, of course, all the same variety.

Show your carrots with the tops intact — they keep fresher this way. For both the long and the stumpy varieties, look for uniformity in size, with broad shoulders, tapering off nicely, with straight sides, clean skins and unbroken tails. Wash them in cold water with a sponge, but don't rub roughly, for any scratch will turn a dirty brown within an hour, ruining your chances for a prize.

With tomatoes, the important thing is to show them with a bit of stem still attached. This rules out the possibility of an imported tomato, purchased at the supermarket, being exhibited as home grown.

Arthur Hoppe

Being somewhat on the shorts, I decided to drop in at one of the 18 new friendly neighborhood banks that have recently replaced 18 old friendly grocery stores, pharmacies, haberdashers and other necessities in our neighborhood.

My friendly neighborhood banker, Mr. F. N. Banker, was delighted to see me.

"I'm delighted to see you," said he, hastily brushing a cobweb off his desk pen set and dusting off a chair. "Is this a stickup?"

★ ★ ★

"No," said I, "I'm here on business."

"Sorry, the last person in here — I think it was a week ago Tuesday . . ." Mr. Banker looked flustered. "But you say you wish to do business? Now, let's see, where did I put . . . Aha! Here it is!"

From his desk drawer he drew forth half a mashed potato sandwich and a large catalogue. "Our latest 152 designs for personalized cheques," said he. "Here's one that's the real you: Your name engraved in gilt and the slogan, Kiss Me Baby, which glows in the dark — in case you wish to cash a cheque in the dark."

"I was thinking more in terms of a loan," said I.

"Wonderful," said he, rubbing his hands. "How much do you want to loan us? We can offer five per cent and three free yo-yos on a passbook account; 7 per cent and a gorgeous red plastic punch bowl on our four-year accounts; and 10 per cent and a bridal shower on our Until-Death-Do-Us-Part Accounts."

"I don't want to put my money into your bank," said I. "I want to take money out of your bank."

"Our bank?" said he. "Take out?" said he. "Money?" said he. And he turned ashen.

"Certainly," said I. "It says on your door you have assets of more than $2 billion. Surely you could let me have a few . . ."

"Impossible!" said he. "Do you think we can afford to repaint that sign for any old indigent who wanders in here and . . ."

"A likely story," said I.

"Well, to tell you the truth, we can't lend you any money," said he with a sigh, "because we don't have any."

"Then I'll take my business to one of the 17 other new friendly neighborhood banks," said I.

"Oh, they don't have any either," said he. "If you read the financial news, you'd realize that no reputable bank has any money to lend these days."

"Where has all the money gone?" said I.

"There are a number of complex economic theories that explain this problem," said he. "Which means nobody knows."

★ ★ ★

"The country has run out of money!" cried I, aghast. "What are we going to do?"

"I'm glad you asked that question," said he. "Now if you'll just fil lin this application for one of our handy credit cards. . . . And remember, the might of our more than $2 billion in assets stands behind you."

"That's reassuring," said I. "But I can't help missing Mom's and Pop's Sandwich A-Go-Go Shoppe that stood on this very spot. At least, they made money."

"They did?" Mr. Banker looked around. "You know, with a little remodelling . . ." He took my hand. "Are you sure you couldn't see your way clear to making us just a small loan?"

Sydney Harris

This fortnight's easier-than-usual quiz is a grab-bag of fact, fiction, and mythology — containing a few traps for the unwary. A score of 50 per cent is satisfactory.

1. What nationalities were the following: (a) Cleopatra, (b) Napoleon, (c) Alexander Graham Bell?

2. Who were the authors of the following "black" books: (a) "Black Beauty," (b) "The Black Dwarf," (c) "Black Mischief", (d) "Black Tulip"?

3. What did the following notables have in common: (a) Mark Twain, (b) Picasso, (c) Babe Ruth, (d) Harry Truman?

4. If you were reading a book and the index contained the following names, what would most likely be the subject of the book: Fermat, Cantor, Leibniz, Minkowski, Poincare, Riemann?

5. What are the sizes of the following: (a) a ten-penny nail, (b) a length of cable, (c) one furlong, (d) a cord of wood.

6. What are the names that designate masculine and feminine gender in the following animals: (a) swan, (b) sheep, (c) falcon, (d) bee?

7. In which works would you find the following: (a) Jacob's ladder, (b) Alladdin's lamp, (c) Achilles' heel, (d) King Charles's head?

8. What were the baptismal first names of the following persons: (Queen Victoria, (b) Calvin Coolidge, (c) Babe Ruth, (d) Billy the Kid, (e) Tennessee Williams?

9. What do the following have in common: Barn-Burners, Free-Soilers, Greenbackers, Hunkes, and Locofocos?

10. What were the following before they became well-known writers: (a) Robert Burns, (b) Arthur Conan Doyle, (c) Thoreau, (d) Robert Louis Stevenson, (e) O. Henry?

Answers:

1. (a) Macedonian; (b) Corsican; (c) Scottish.
2. (a) Anna Sewell; (b) Sir Walter Scott; (c) Evelyn Waugh; (d) Dumas.
3. All were left-handed.
4. All were distinguished mathematicians.
5. (a) 3 inches; (b) 720 feet; (c) 220 yards; (d) 128 cubic feet.
6. (a) pen and cob; (b) ram and ewe; (c) tercel and gentle; (d) drone and queen.
7. (a) Old Testament; (b) Arabian Nights (c) Homer's "Illiad"; (d) Dickens' "David Copperfield" (in the character of Mr. Dick.)
8. (a) Alexandrina; (b) John; (c) George; (d) Henry; (e) Thomas.
9. All past political parties and factions in the U.S.
10. (a) farm worker; (b) physician; (c) pencil-maker; (d) engineer; (e) drug clerk and convict.

James Bacon's Hollywood

Elliott Gould is playing his most difficult romantic scene with wife-to-be Jennifer O'Neill in Whiffs. In fact, if he pulls it off, it could be Academy Award stuff. Location is Tooele, Utah, near Salt Lake City, where George Faberge Barrie is making Whiffs, the first personal production for the cosmetic tycoon.

The M-A-S-H type script has Gould playing an army private who volunteers for chemical warfare experiments which make him impotent in the film.

Jennifer, who left her husband for Gould in real life, plays a wild and wicked army nurse who is madly in love with Pvt. Gould.

Jennifer, who once admitted to me that she is a most aggressive lover, is ultra-aggressive in the movie boudoir scenes with Elliott.

Gould is having a hard time heeding Lionel Barrymore's famous advice that acting is nothing more than action and reaction.

And that's about as sexy as this column gets.

Barrie is finding out that being a producer is not like marketing aftershave lotion. He's holed up for the duration of the location at a motel in Salt Lake City along with the movie company. First day he moved in, the manager, the sales manager, the banquet manager and a few others in the hotel quit.

Room service, says George, is hell.

★ ★ ★

Bob Hope was in his native city recently and lunched with Nick Mileti, owner of the Cleveland Indians, Cavaliers and Crusaders, and builder of the soon-to-open $20 million coliseum.

Nick writes how he and Bob reminisced about the old vaudeville days. He gave me a Hope story I have never heard.

Seems Bob once worked with a Siamese twin act. Years later Bob, now a big star, ran into them in Hollywood and gave them a big hello and kisses.

"Bob," they said, "We thought you would never remember us."

★ ★ ★

It's always amazing how much mail comes in when you write about Hollywood history. It's the nostalgia craze, of course.

Recently, I listed all the movie versions, as supplied by Motion Picture Academy records, of The Count of Monte Cristo.

Kemp Niver, who restored the film archives of the Library of Congress, said there were two 1912 versions of the Dumas classic. Writes Niver:

"The other film was done in 1912 by Famous Players and was directed by Edwin Porter. This is the version that starred James O'Neill — not the Selig version.

"O'Neill father of playwright Eugene, was the great grandfather of Geraldine Chaplin and when she made Dr. Zhivago, MGM bought a print of it from me to give her as a sort of prize for her role.

"May I add another thought? Selig's 1907 version was not the first film made in Southern California or even the first in Los Angeles.

"Biograph produced a film in July of 1906 called A Daring Holdup in Southern California."

Sorry I missed that.

Michael Druxman, who is writing a book about remakes called Make It Again, Sam, says worldwide there were 13 movies made of Edmund Dantes' famous escape from prison.

The O'Neill version came also in 1912, as Niver noted, which was the same year that Hobart Bosworth made his.

Meanwhile, the TV version of The Count of Monte Cristo is busily shooting in Rome and Chateau D'If, the infamous French prison.

Long live Edmund Dantes.

PIXies By Wohl

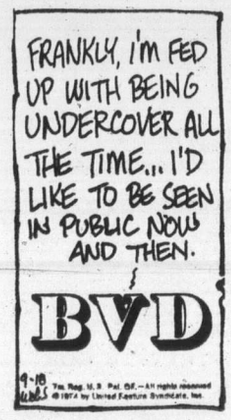

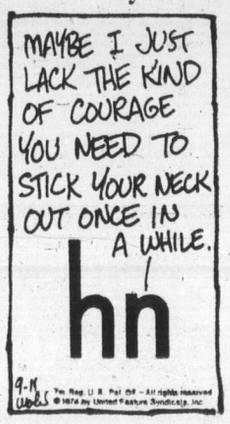

MONEY SAVERS

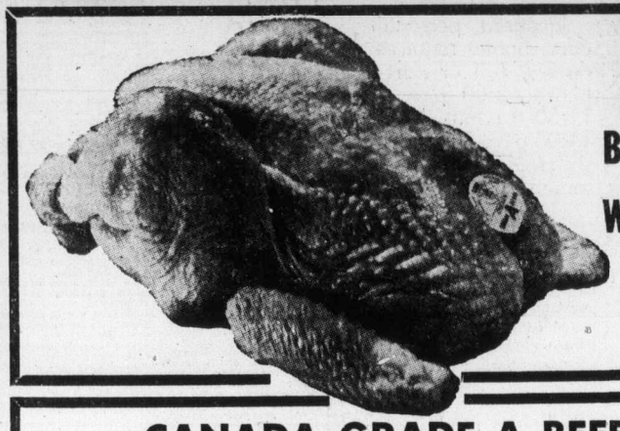

FRYING CHICKEN
B.C. GROWN
WHOLE FROZEN
GRADE A lb. 75c

CHICKEN LIVER
1-lb. mono cup. 69c

CANADA GRADE A BEEF

CHUCK or ROUND BONE
POT ROAST An economical favourite. lb. 89c

CROSS RIB ROAST lb. 1.29

LEAN PLATE BOILING BEEF lb. 59c

BULK WIENERS Maple Leaf Finest Quality lb. 79c

DINNER HAMS 1.89
Maple Leaf Fully Cooked Cryovac 1/2's lb.

COOKED HAM 89c
Maple Leaf Sliced 6-oz. pkg.

FLOUR Robin Hood 20 lb. bag 2.69

LUNCHEON MEAT Swift's Prem 12-oz. tin 75c

COFFEE MATE Carnation 11-oz. Jar 99c

BATHROOM TISSUE Cashmere 4-roll pkg. 73c

MACARONI DINNER Kraft 4 7 1/4-oz. pkgs. 89c

POWDERED DETERGENT TIDE 5-lb. pkg. 2.09

Orange Flavour CRYSTALS Sungold 2 pkg. of 2 envelopes 69c

HASH BROWN POTATOES Snowcap 2-lb. pkg. 3 pkgs. 1.00

QUICK OATS Robin Hood 5-lb. pkg. 1.19

SOUP MIX CHICKEN NOODLE LIPTONS Pkg. of 2 envelopes 37c

SOUP MIX TOMATO VEGETABLE LIPTONS Pkg. of 2 envelopes 47c

FRUIT COCKTAIL Libby's 14-oz. tin 39c

WAGON WHEELS Westons 12-oz. pkg. 79c

HOME STYLE—RUPERT FISH CAKES 12-oz. pkg. 49c

INSTANT COFFEE Maxwell House 10-oz. jar 2.39

CHEESE SLICES Kraft Singles 1-lb. pkg. 1.09

ICE CREAM Family Style or Big Dipper 3-Pint Carton 95c

SLICED MUSHROOMS Garden Gate 10-oz. tin 49c

PEANUT BUTTER Squirrel Smooth and Crunch 48-oz. tin 1.89

BLEACH Cala 128-oz. bottle 75c

FACIAL TISSUES Scotties white and pink 200—2 ply 2 pkgs. 1.00

STRAWBERRY JAM Malkins Pure New Pack 24-oz. tin 1.19

FLAKED LIGHT TUNA Bye The Sea 6-oz. tin 59c

WHOLE BABY CARROTS Robertsons 10-oz. tin 2 tins 49c

COFFEE NABOB Regular and Fine Grind 1-lb. pkg. 1.25

DEODORANT SOAP Irish Spring Bath Size 39c

LOCAL GROWN---CANADA NO. 1

CORN ON THE COB Sweet and Tender 10 cobs 89c

GREEN ONIONS or RADISHES B.C. Grown 2 bunches 25c

California Valencia ORANGES 6 lbs. 1.00
Fancy Grade, 138s

CALIFORNIA SEEDLESS Grapes Canada No. 1. lb. 45c

Illustrated Library of
NATURE
An Encyclopedia of Natural History and Ecology

vol. 1 79c
vols. 2 to 16 ea. $1.99

- Bound in durable, washable covers.
- 128 pages in each book, more than 2000 pages in total.
- Over 50,000 words per volume, nearly 1 million words in all.
- More than 3000 illustrations, and true-to-life colour on almost every page.

The world around us in 16 fabulous action-packed volumes.

VOLUME 3 NOW ON SALE

Prices Effective Wed., Sept. 11 to Sat., Sept. 14
WE RESERVE THE RIGHT TO LIMIT QUANTITIES.
STORE LOCATIONS
SHELBOURNE PLAZA
2187 OAK BAY AVE.
COLWOOD PLAZA
SOOKE VILLAGE
230 COOK ST.
CADBORO BAY VILLAGE

SHOP-EASY FOODS

386-2121
Monday through Saturday
8 a.m. to 6 p.m.

CLASSIFIED ADVERTISING

Vancouver Island's Largest Shopping Centre in Print

386-2121
Monday through Saturday
8 a.m. to 6 p.m.

11:00 p.m. to 7:30 a.m.
TELEPHONES
AFTER-HOURS
AND SUNDAY
Editorials, 383-4111
Sports, 383-4113

BOX REPLIES
All replies to private box numbers available from 8:00 a.m. to 6:00 p.m. Monday to Friday inclusive.
Victoria Press Box numbers available on request. Charge $2.50 and $4.00.

OFFICE HOURS
Classified Counter, 8:00 a.m. to 5:30 p.m. Business Office, 8:30 a.m. to 5:00 p.m. Monday to Friday inclusive.

* * *

OFFICE CLOSED SATURDAY

* * *

CLASSIFIED TELEPHONE HOURS
8:00 a.m. to 6:00 p.m. Monday to Saturday inclusive.

* * *

CLASSIFIED COPY DEADLINES
Regular classified advertisements may be placed at the counter, 8 a.m. to 5:00 p.m. on the day prior to publication, Monday to Friday inclusive. By telephone, 8:00 a.m. to 5:00 p.m., Monday to Saturday inclusive.
All classified semi-display copy must be in the possession of Victoria Press Ltd., 2621 Douglas Street, by 12 noon on the day prior to publication with the exception that copy for Sunday Colonist must be in by 12 noon Friday.

FULL COVERAGE CLASSIFIED RATES

REGULAR CLASSIFIED LOCAL RATE
One day 12c per word per day.
Three consecutive days, 10c per word per day.
Six consecutive days 9c per word per day.
1 6-pt. heading or white space allowed to be charged at 5 words.
Minimum advertisement 10 words and $1.20.
Each initial, sign, group or figures and abbreviation counts as one word.

SEMI-DISPLAY LOCAL RATE
Ads requiring a style other than that mentioned above will be charged by the measured agate line (14 agate lines equal 1 inch).
One day 50c per line, $7.00 inch.
Three consecutive days, 45c per line, $6.30 inch.
Six consecutive days, 40c line, $5.60 inch.

NATIONAL RATE AND OUT-OF-PROVINCE RATE
Regular classified, 15c per word per day.
Semi-display, 60c per line per day.

Birth Notices $3.00 per insertion for standard message of 30 words or less. 10c each additional word or initial.
In Memoriam notices, Cards of Thanks, Deaths and Funeral Notices 43c per line per day. Three consecutive days $1.14.

Births, Deaths, In Memoriam Notices, Cards of Thanks, personals not accepted by telephone.
Single paper rates on request.

SUBSCRIPTION RATES
Wherever carrier service in maintained, $3.00 per month.
By mail—
Canada, $3.50 per month, $10.00 per 3 months, $39.00 per year.
United States, $4.00 per month.
Saturday Only—
Canada, 25c per copy, $13.00 per year.
United States, 30c per copy, $15.60 per year.
Commonwealth and Foreign rates upon request.
Mail subscriptions are payable in advance.
Authorized as second class mail, Post Office Department, Ottawa. Member Audit Bureau of Circulations.

TERMS OF PUBLICATION
The Victoria Press Ltd. shall not be liable for non-insertion of any advertisement beyond the amount paid for such advertisement.
In the event of an error occuring the liability of Victoria Press Ltd. shall not exceed the charge for the space actually occupied by the item in question.
All claims on error in publication shall be made within 12 hours thereafter and if not made shall not be considered. No claim will be allowed for more than one incorrect insertion not for errors not affecting the value of the advertisement.
All estimates of cost are approximate. Advertisers will be charged with space actually used.
All advertising copy will be subject to the approval of the Victoria Press Ltd., who reserve the right in its sole discretion to classify, reject or insert copy furnished.
Advertisements must comply with the British Columbia Human Rights Act which prohibits any advertising that discriminates against any person because of his race, religion, sex, color, nationality, ancestry or place of origin, or because his age is between 44 and 65 years, unless the condition is justified by a bona fide requirement for the work involved.
While every endeavor will be made to forward replies to box numbers to the advertiser as soon as possible, we accept no liability in respect of loss or damage alleged to arise through either failure or delay in forwarding such replies, however caused, whether by negligence or otherwise.

CIRCULATION REPRESENTATIVES
Duncan, Chemainus—
P. J. Rogers 746-6181
Nanaimo—
A. Lakey 753-2766

United States Representatives
MATHEWS SHANNON and CULLEN, INC.
New York, Boston, Chicago, Detroit, Philadelphia, Pittsburgh, Cleveland, Syracuse, Charlotte, Atlanta, Cincinnati.

DUNCAN BUREAU
Duncan Financial Centre, 435 Trunk Rd. Office and telephone hours 8:30 a.m. to 5 p.m. Monday to Friday inclusive.
PHONE DUNCAN 746-6181

CLASSIFIED SERVICE FOR DUNCAN COWICHAN RESIDENTS
Classified Ads phoned in to our Duncan office before 3:30 p.m. will appear in the following day's papers
746-6181

NOTICE OF COPYRIGHT
Full complete and sole copyright in any advertisement produced by Victoria Press Ltd. is vested in and belongs to, Victoria Press Ltd.; provided, however, that copyright in THAT PART AND THAT PART ONLY of any such advertisement consisting of illustrations, borders, signatures or similar components which is, or are, supplied to Victoria Press Ltd. by the advertiser in the form of engravings, matrices, casts, etc., and incorporated in said advertisement shall remain in and belongs to the advertiser.

1 BIRTHS

CAIN — Born to Terry and Darlene on August 30th, 1974, a 6 lbs. 13 oz. girl, Lisa Danielle. Many thanks to Dr. J. H. Morrison and Staff of Royal Jubilee Hospital.

CALLAWAY — Born to Dave and Dot Callaway (nee Tennant) No. 5—2809 Leigh Rd., at Victoria General on September 4th, a sister for Brett, 8 lbs. 12½ ozs. Proud grandparents are Mr. and Mrs. Roy Tennant and Mr. and Mrs. Al Callaway. Many thanks to Doctors Ritchie, Portelance, Borsman and Maternity Staff. (Insured).

HARRIS—Born to Mr. and Mrs. R. C. S. Harris, 5720 Slasong Rd., Sooke, B.C., at Victoria General on September 5th, 1974, a girl, Christine Elizabeth, 6 lbs. with many thanks to Dr. Blouw and Maternity Staff. (Insured).

McCLINTICK — Born to Bob and Debbie, 1191 Trans Canada Hwy., at Victoria General on September 6th, 1974, a girl, Jodi Anne, 8 lbs. 2½ oz. A sister for Jason. Special thanks to Dr. R. B. Smith, Maternity Staff. A grandaughter for Gramas to spoil.

SOLTYS — Born to Mr. and Mrs. W. V. Soltys, 2750 Fifth St., at Royal Jubilee on August 29th, 1974, a girl, a sister for Diana. Many thanks to Dr. Miller and Dr. Vey. (Insured).

UNWIN — Born to Mr. and Mrs. Al Unwin, 124 St. Andrews St., Victoria, at Royal Jubilee Hospital on September 7th, 1974, a boy, Mark Joseph Alan Unwin. Special thanks to Maternity Staff and Dr's Richardson, Provost.

CLASSIFICATION INDEX

VITAL STATISTICS
1 Births
8 Card of Thanks
5 Deaths and Funerals
9 In Memoriams
10 Funeral Directors

NOTICES
14 Announcements
15 Coming Events and Meetings
16 Catering, Banquets and Reception Rooms
20 Lost and Found
11 Monumentals
18 Places to Visit
17 Restaurants

EMPLOYMENT
21 Help Wanted—General
22 Office Help
23 Skilled Trades
24 Sales Persons and Agents
25 Teachers
26 Part Time—Temporary Help
30 Situations Wanted

BUSINESS SERVICES AND DIRECTORY
36 Business Services and Directory

PERSONAL SERVICES
33 Bands, Musicians and Orchestras
40 Business Personals
43 Dancing
42 Education
71 Music Teachers
39 Personals
32 Trade Schools
38 Travel

MERCHANDISING
83 Aircraft
117 Antiques
78 Bicycles
80 Boats and Marine
65 Building Supplies
93 Cameras, Supplies and Photo Finishing
127 Chicks, Poultry, Hatching Eggs, Supplies
135 Farm Implements
12 Florists
60 Fuel
97 Furniture
120 Garden Supplies
99 Groceries, Meat and Produce
130 Heavy Equipment and Machinery
128 Livestock, Supplies and Events
100 Miscellaneous for Sale
103 Miscellaneous Wanted
109 Miscellaneous to Rent
77 Motorcycles
70 Musical Instruments
125 Pets and Supplies
96 Ranges, Stoves and Furnaces
92 Sporting Goods
115 Swaps
63 Timber
98 TV, Stereo, Radio Sales and Service
112 Wanted to Rent, Miscellaneous

AUTOMOTIVE
164 Auto Body and Painting
162 Auto Repairs, Service and Towing
168 Campers, Trailers and Motor Homes
166 Cars and Trucks Wanted
150 Cars for Sale
151 Sports Cars
148 Lease Vehicles
169 Mobile Homes and Parks
149 New Car Directory
160 Parts, Accessories
158 Tires
154 Trucks and Buses
156 U-Drive and Auto Washing

ACCOMMODATION
185 Convalescent and Rest Homes
175 Hotels
178 Summer Homes, Cottages and Resorts
181 Tourist Accommodation

RENTAL
201 Apartments to Rent, Furnished
200 Apartments to Rent, Unfurnished
202 Furniture to Rent
203 Apartments Wanted
206 Duplexes to Rent
207 Duplexes Wanted to Rent
215 Halls, Warehouses, Stores and Offices to Rent
197 Housekeeping Rooms to Rent
199 Housekeeping Rooms Wanted
211 Houses to Rent, Furnished
210 Houses to Rent, Unfurnished
212 Houses Wanted to Rent
190 Room and Board
191 Room and Board Wanted
193 Rooms to Rent
194 Rooms Wanted

FINANCIAL
155 Automobile Financing and Insurance
233 Mortgage Loans and Insurance
234 Mortgages for Sale
230 Personal Loans and Insurance
235 Wanted to Borrow

REAL ESTATE
280 Acreage for Sale and Wanted
240 Business Opportunities
241 Business Opportunities Wanted
247 Commercial or Industrial Properties
258 Condominiums and Townhouses
253 Country Homes and Properties
270 Exchange Real Estate
290 Farms for Sale and Wanted
263 Garages for Sale, Rent, Wanted
293 Gulf Islands Properties
250 Houses for Sale
265 Houses Wanted to Buy
295 Listings Cancelled
268 Listings Wanted
271 Lots for Sale
294 Mainland and Out-of-Province Properties
273 Property for Sale
274 Property Wanted
244 Revenue Property
245 Revenue Properties Wanted
285 Up-Island Properties
256 Waterfront Properties
300 Churches

PHONE DIRECT
386-2121
TO PLACE YOUR CLASSIFIED AD

5 DEATHS and FUNERALS

BEVAN — In Victoria, B.C., on September 6, 1974, Mrs. Florence Isabel Bevan, aged 62 years, born in Scropshire, England, late residence, 1324 Lyall St. She leaves her husband, Leonard, at home; sons, Thomas Leonard, Victoria, B.C., and Robert Harold, Kingston, Ont.; four grandchildren; sisters, Mrs. Evelyn M. Knowles, Fort Saskatchewan, Alberta, Mrs. Kathleen Tidsbury, Ardrossan, Alberta, and Mrs. Eileen King, Edmonton, Alberta.
Service will be held in the Sands Mortuary Limited "Memorial Chapel of Chimes" on Friday September 13th, 1974 at 10:00 a.m. Rev. Phil Ross officiating. Cremation. Flowers gratefully declined. Those so desiring may contribute to the Victoria Cancer Clinic, 1900 Fort Street, Victoria, B.C.
SANDS — VICTORIA

BRYNJOLFSON — On September 7, 1974, in Victoria, Mr. Walter Charles Brynjolfson, a native son formerly of 775 Hampshire Rd., well known in athletic circles and as Principal of Monterey School, Victoria. He leaves one son, Einar of West Vancouver; one daughter, Mrs. A. T. (Isla Loris) Jordan of Ottawa; eight grandchildren; two brothers, Clarence of Victoria and Stephen of Vancouver; one sister, Mrs. Margaret Jones of Gibson's, B.C. He was predeceased by his wife, Isla Sarah in 1973. He was a member of the Union Club, a Past Master of Henderson Lodge AF and AM No. 84 B.C.R., a former coach and honorary member of the Oak Bay Wanderer's Rugby Association. He served as a lieutenant with the Princess Pats (Reserve) in World War One and received an award of merit for civilian work in World War Two.
Funeral service in St. Mary's Church, Elgin Rd., on Wed., Sept. 11, at 2:00 p.m. with the Venerable Archdeacon H. J. Jones officiating, followed by cremation (Masonic Auspices). Flowers gratefully declined. Friends, if desired, may contribute to the Queen Alexandria Solarium, P.O. Box 600, Victoria. McCall Bros. Funeral Directors in charge of arrangements.

LODGE FUNERAL NOTICE
An emergent communication of Henderson Lodge AF and AM No. 84, B.C.R., will be held in Henderson Hall, 1632 Yale St., on Wednesday, September 11, at 1:15 p.m. for the purpose of conducting the funeral of our late brother, Wor. Bro. Walter Charles Brynjolfson. Members of sister lodges and sojourning brethren are invited to attend.
By order of the Worshipful Master — George Warren, P.M., Secretary.

CAIRNS — Harry Lister, in Victoria, B.C., September 9, 1974, age 84 years. Born in Scotland, served in the First World War with The Imperial Royal Engineers. He was a life member of the Professional Engineers Assoc. Survived by his wife, Rhoda, of Victoria; daughter-in-law, Barbara, of Vancouver; nephew, R. Graham, Victoria; a niece, Nancy, in Sask., also nieces and nephews overseas.
Funeral Friday, September 13, at 1 p.m. in the Chapel of First Memorial, Padre D. Kendell officiating. (Burial in Hatley Gardens). Flowers are declined with thanks. Arrangements by First Memorial Services Ltd.

CARSLAKE — In Victoria on Monday, September 9, 1974, Mrs. Ida Mary Carslake, born in Eastbourne, England, and a resident of Victoria since 1946. Mother of Barbara Davidson of Victoria, Iris Dunne of Islington, Ont., and Josephine Dickinson of Ancaster, Ont.; she also leaves 6 grandchildren. She had been an employee of the Hudson Bay Co., Victoria, for several years.
Service in McCall Bros. Family Chapel on Wednesday, Sept. 11, at 10:30 a.m. with the Rev. Canon G. Baker officiating. Cremation. (Flowers gratefully declined.)

GOODING — On September 9, 1974, in Cowichan District Hospital, Duncan, Miss Joyce A. Gooding of 662 Arbutus Ave., Maple Bay, aged 58 years. She was predeceased by her parents and is survived by a sister, Mrs. D. Garrioch (Shirley) and a brother-in-law, David of Maple Bay; two nephews; two nieces, cousins and numerous wonderful friends. She was a member of the Business and Professional Women's Club, the Garden Club, the Maple Bay Yacht Club and the Anglican Church of Canada.
Services for Miss Gooding will be held on Thursday, September 12, at 3:00 p.m. from St. John's Anglican Church, Duncan, with Rev. G. Allan Kerr officiating. Cremation will follow.
HIRST SANDS—DUNCAN

NICOLL — Stella M., in Victoria, B.C., on September 9, 1974. Born in Wisconsin, U.S.A. Age 80 years. Survived by her loving husband, William; a daughter, Mrs. A. A. Duncan (Lettie) of Victoria, B.C.; also two granddaughters, Cathy and Mary Thompson, and a great-granddaughter, Roxeanne Thompson.
Funeral service will be held on Thursday, September 12, 1974, at 2:30 p.m. in the Chapel of First Memorial Services Ltd., 4725 Falaise Drive. Arrangements by the Memorial Society of B.C. and First Memorial Services Ltd.

PLUME — Suddenly on September 6, 1974, Mrs. Isabel Jane Plume, age 51 years. Born in Toronto, Ontario, residing at 1153 Munro Street. She leaves her husband, Thomas Clifford, sons, David, Victoria, B.C., and Brian, at home, daughters, Janet, at home and Donna, Victoria, B.C., her mother, Mrs. H. (Ethel) Goodman, Victoria, B.C., brother, Rev. Ross Goodman, Tampa, Florida, sister, Mrs. Mel (Jeanne) Agrey, Victoria, B.C. The late Mrs. Plume served with the R.C.N. (Wren) on the East and West Coast during the Second World War.
Arrangements will be announced later by the Sands Mortuary Limited.
SANDS — VICTORIA

SLED — James D., in Victoria, B.C., on September 8, 1974. Born in Grey County, Ontario, formerly of Lumsden, Sask. Age 98 years, Survived by his wife, Amy, at the residence, 148 Cambridge St.; a son, John, of Vancouver; a daughter, Mrs. J. Ebert (Beverley) of Campbell River, B.C.; also four grandchildren, and a sister, Margaret, in Ontario.
Funeral service will be held in the Chapel of Metropolitan United Church on Wednesday, September 11, at 2 p.m., Rev. Laura Butler officiating. (Interment in the Hatley Gardens.) Flowers are declined with thanks. Arrangements by the Memorial Society of B.C. and First Memorial Services Ltd.

WYATT — In Victoria, B.C., on September 7, 1974, Mr. John E. (Jack) Wyatt, beloved husband of Adrienne Wyatt, aged 71 years, born in Ipswich, England, late residence 3860 A Cadboro Bay Rd. He leaves, besides his loving wife, his daughter, Mrs. J. D. (Tory) Craig; grandchildren, Ronald, Rickey, Randy, Russell and Roy, Christine, Cathy, Suzanne and Alexandra; great grandchildren, Leanne, Coral, Greg and Ronnie.
Services will be held in the Sands Mortuary Limited "Memorial Chapel of Chimes" on Wednesday, September 11, 1974, at 3:00 p.m., Mr. G. E. Wilson officiating. Cremation. Flowers gratefully declined.
SANDS—VICTORIA

9 IN MEMORIAM

HODGE—In loving memory of Yvonne Hodge who died September 11th, 1973. Greatly missed by her family in Vancouver, and London, England.

MALENFANT — J.E.A. 11 September, 1968.
Just to sit and talk awhile.
—Bernice

McPHERSON; IN LIVING MEMORY OF A DEAR HUSBAND AND FATHER JAMES McPHERSON, DIED 11th SEPTEMBER, 1972.
His memory is as dear today,
As in the hour he passed away.
Inserted by his loving wife, and Daughters, Babs and Marie.
—Mrs. B. McPherson,
508 Ridgebank Cres.
Victoria V8Z 4X9.

9 IN MEMORIAM

THEY SHALL GROW NOT OLD, AS WE WHO ARE LEFT GROW OLD, AGE SHALL NOT WEARY THEM, NOR THE YEARS CONDEMN. AT THE GOING DOWN OF THE SUN, AND IN THE MORNING, WE WILL REMEMBER THEM.
—WITH GRATITUDE, SANDS.

10 FUNERAL DIRECTORS

SERVING VANCOUVER ISLAND
Sands
WE CARE
Dedicated to service
Sensible Prices
SANDS FUNERAL CHAPELS
VICTORIA 388-5155
SIDNEY 656-2932
COLWOOD 478-3821
DUNCAN 746-5212
LADYSMITH 245-2331
NANAIMO 753-2032
Your six community Chapels. Independent, Family Owned and Controlled. Sands since 1912.

IFC INTERNATIONAL FLIGHT CARE
Specializing in shipping to or from anywhere
call collect
A Division of Sands
VICTORIA, 388-5155
SIDNEY, 656-2932
COLWOOD, 478-3821
DUNCAN, 746-5212
LADYSMITH, 245-2331
NANAIMO, 753-2032

Removal and Memorial Service
A Division of Sands
Covering Vancouver Island

McCALL BROS.
Funeral Chapels
1400 Vancouver Street
385-4465 — 385-4466 — 385-4467
Professional Service of the Highest Order . . . and at Moderate Cost.
WEDNESDAY
BRYNJOLFSON,
Mr. Walter Charles
2:00 p.m.—ST. MARY'S CHURCH
DAVIDSON, Mrs. Isabella
3:00 p.m.—FLORAL CHAPEL
SHAW, Mrs. Etta
4:00 p.m.—FLORAL CHAPEL

CUNNINGHAM FUNERAL CHAPEL
(Formerly Chaplin's
1155 Fort Street
Phone 384-5512 or 384-8626
Offering dignified moderate services for all. Geo. S. Cunningham, owner, manager.

THOMSON & IRVING
Funeral Chapel
Est. 1906 — Formerly of Winnipeg
A Dignified and Understanding Service at Moderate Cost
PRE-NEED AT NEED
SHIPMENTS
1625 Quadra St. Phone 384-2612

HAYWARD'S CHAPEL
Ready to carry out the family's wishes, quietly, sympathetically, with efficiency and dignity.
386-3505
734 Broughton St.

FIRST MEMORIAL SERVICES
Exclusive Undertakers for the Memorial Society of B.C. 658-5244.

11 MONUMENTAL

STEWART MONUMENTAL Works Ltd.
ESTABLISHED 1896
Memorial of Distinction
Marble fireplace and tabletops
1403 May ST. 384-3452

MORTIMER'S MONUMENTS
ESTABLISHED 1877
"The Finest in Craftsmanship"
633 DAVID ST. 383-6421

14 ANNOUNCEMENTS

BARGAIN WORLD SHOP
1040 Moss St. Opening again, September 12, noon to 4 p.m. Regular hours Thursday, Friday, Saturday, noon to 4 p.m. Book night September 19, 8 to 9 o'clock p.m.

15 COMING EVENTS and MEETINGS

BINGO
LONDON BOXING and ATHLETIC CLUB
7:30 p.m. WEDNESDAY
VICTORIA CURLING RINK
No game less than $30
All good neighbor games
$100 and $200 games
Jackpot
$575 on 50 calls
5 extra games
$100 or more
5 Early Bird Games
7 p.m.
Free bus
Free parking

CLASSICAL BALLET
UNDER THE DIRECTION OF AVRIL JOHNS FROM ENGLAND—U.S.A.
Classes for children and young adults, at all levels of advancement. To be offered in several locations.
CADBORO BAY—CORDOVA BAY
ESQUIMALT—VIEW ROYAL
Classes commence the week of Sept. 9th. Registering now. For further information call 598-8179 between 9 a.m. and 11 a.m.

SWIM CLASSES
Victoria Chinatown Lions Swim Club, Family Water Safety Swim Classes, Red Cross Standards, Learn to swim to life saving levels. FALL SESSION BEGINS SUNDAY, SEPT. 15. At Crystal Pool. Students, $9.00, 12 1-hour lessons. Adults $12, 12 1-hour lessons. Bronze Medallion, $14, 11 2-hour lessons. For information and registration, phone or call at the Douglas Pharmacy, 1469 Douglas Street, 385-1541, or at Crystal Pool, 9:00 a.m. Sunday morning.

VICTORIAN AQUARIUM SOCIety holding first meeting of season, at Saanich library, 880 Seymour St. 7:30 p.m., Sept. 11. Guest speaker Mr. Gil Hewlett curator Vancouver Public Aquarium. Everybody welcome. For information, 384-1044.

BINGO
NORWAY HOUSE
1110 Hillside Ave.
Every Tues. 7:30 p.m.
Admission $1
25c a card or 5 for $1
5 extra games

REVEREND JOHN MORGAN, President Canadian Peace Congress, will speak Thursday, Sept. 12, 8 p.m., Unitarian Church, 106 Superior St. on "Peace Action." Public invited. Collection.

BASKETBALL REGISTRATION
Boys and girls 9 yrs. of age and up. McPherson Lounge, Royal Athletic Park, Friday, Sept. 13, 7-9 p.m. Saturday, Sept. 14, 9 a.m. - 1 p.m. Bring birth certificates.

WHITE ELEPHANT AND BAKE Sale. September 12, 1:30-3:30. Esquimalt Silver Threads, Lyall at Admirals. Everyone welcome. 388-7142.

EDQUIMALT BATON CORP., starts up again. Sept. 7th. For more information phone 383-6794. All ages.

VICTORIA DRUG CONCERNED Soc. Is holding monthly meeting, 7:30 September 12th in the Boardroom Provincial Museum.

15 COMING EVENTS and MEETINGS

HORNET FOOTBALL BINGO
September 11th, 7:15 p.m. O.A.P. Hall, 1600 Government St.

OAKLANDS FLOOR HOCKEY League, minimum age 19. Registration and information, 478-8279.

BATON CORPS, THURSDAYS, Age 5 and up. Parades, competition, travel. 384-5105 or 478-2357.

20 LOST and FOUND

LOST: IN THE HUMPBACK RD. and Sooke Rd. area, a tabby and white long-haired, neutered, male cat. Reward for any information leading to his whereabouts. 478-8274.

LOST: IN SIDNEY, FEMALE Sealpoint Siamese cat. Seen in Swartz Bay ferry area. Answers to "Mewsette." Reward offered. 656-2774.

LOST: GERMAN SHORTHAIR, liver and grey Lab Retriever, black turning grey. Reward. 478-1520.

LOST — LARGE NEUTERED male blue point Siamese cat (cream and gray). Very friendly. Reward. 385-1728 after 5:30 p.m.

LOST: HAS ANY OF YOUR neighbours recently acquired a friendly female red setter? Please call 384-1793 after 6.

FOUND: GIRL'S MUSTANG bike. Chambers St. Owner identify and pay for ad. 384-7338.

LOST — LADY'S GOLD WHITnauer watch between Eaton's and Bastion Square. Reward. 477-6849.

LOST: MISSING SINCE SEPT. 1, male sealpoint Siamese, 1 crooked ear. Reward. 384-0859.

LOST; TINTED PRESCRIPTION glasses at Carnarvon Park, Sept. 8. Reward. 477-1272.

FOUND—GREY RABBIT. CEDAR Hill Golf Course. 477-9961.

LOST — PRESCRIPTION SUNglasses. Reward. 478-7574.

21 HELP WANTED GENERAL

ADVERTISEMENTS IN THIS CLASSIFICATION MUST COMPLY WITH THE BRITISH COLUMBIA HUMAN RIGHTS ACT SEE COLUMN 1

ASSISTANT TO THE DIRECTOR
WEIGHSCALE BRANCH
VICTORIA
The Department of Transportation and Communications, Provincial Government, requires a qualified person to be responsible, under direction, for the clearance of extraordinary commercial vehicle loadings, including out-of-Province vehicles entering British Columbia, and involving contact and liaison with other Government Departments and Agencies, transportation and shipping companies and Weighscale Supervisors; to handle correspondence, issue permits, collect fees, and maintain various records, including those pertaining to road and bridge restrictions; other related duties. Requires Secondary School graduation or equivalent, and a good knowledge of all related Acts and Regulations; several years' experience as a Weighmaster or in related work, including general office procedures; demonstrated ability to prepare semi-technical reports and supervise staff.
SALARY — (1973 rates) — $799-$936.
Obtain applications from the PUBLIC SERVICE COMMISSION, 544 Michigan Street, Victoria and return by September 25, 1974.
COMPETITION NO. 74:2606.

DISTRICT OF PORT HARDY
The District of Port Hardy has openings for the following:
SEWER AND WATER TREATMENT PLANT OPERATOR—Conversant with operation and maintenance of treatment plants and systems.
TREATMENT PLANT OPERATOR TRAINEE—With some knowledge of basic chemistry and ability to learn complete operation of plants and system.
SEWER AND WATER INSPECTOR—With knowledge of installation of sewer and water systems.
BACKHOE OPERATOR—Must be experienced.
GRADER OPERATOR—Must be experienced.
TRUCK DRIVER—With dump truck experience.
Port Hardy is at the northern end of Vancouver Island, a growing community with hospital, schools, airport, recreational facilities, fishing and hunting.
Applications for any of the above openings will be received by the undersigned.
Don Jones,
Administrator,
District of Port Hardy,
Box 68,
Port Hardy, B.C. V0N 2P0

PERSONNEL SUPERVISOR
VICTORIA
The British Columbia Forest Service, Provincial Government has an opportunity in the Personnel office for a qualified person to function as Supervisor of the Clerical staff. Under direction, will evaluate, change and improve office procedures as required. Other duties will include overseeing incoming correspondence, providing advice to Departmental staff regarding Agreements, Acts and Regulations governing personnel matters, providing technical advice, and assisting in the compilation and future updating of a Personnel Manual; to advise members of the public regarding Government and Departmental employment opportunities and to perform other related duties. Requires related subjects; considerable clerical experience, preferably with some in personnel setting; demonstrated ability to supervise staff.
SALARY (1973 rate) — $754-$899.
Obtain applications from PUBLIC SERVICE COMMISSION, 544 Michigan Street, Victoria, and return by September 25, 1974.
COMPETITION NO. 74:2591.

WAITER OR WAITRESS WANTed. Apply in person Smitty's Pancake House, 850 Douglas St. and 1159 Government.

WANTED EXPERIENCED waitresses-waiters, starting immediately or for Sept., apply at the Coffee House, Mayfair.

ST. MICHAELS UNIVERSITY school requires kitchen and dining room help. Apply Chef or phone 592-4515 between 9-4.

LIVE-IN HOUSEKEEPER, ONE who drives preferable. Reply Victoria Press, Box 567.

CHAMBERMAID WANTED FOR downtown hotel. Reply Victoria Press, Box 557.

MEN'S HAIRSTYLIST WANTED, $175 guaranteed per week. Phone 477-8912.

WANTED BABYSITTER FOR new born, Esquimalt area. 385-0478.

LIVE IN COMPANION HOUSEkeeper required for elderly lady. 592-1878.

EXPERIENCED SEAMSTRESS 386-8541 or 385-7188.

21 HELP WANTED GENERAL

BANK OF BRITISH COLUMBIA
752 Fort St. has the following position available immediately:
SUPERVISOR LEDGER DEPT.
Required to plan, guide and coordinate all activities in our ledger dept. The successful applicant will be one who has above average knowledge of Proof and Ledgers and has had at least 3 years of recent banking experience in that field.
All interested applicants please contact Mr. M. Guterres at 388-5511 or apply in person. All inquiries will be treated in strictest confidence.

A RETAIL SALES PERSON IS required in the automotive department of one of Canada's fastest growing retail chains. Applicants should have 1-2 years of retail experience, over 19, be neat in appearance and must be bondable. Applicants with automotive experience preferred. This position offers excellent starting salary, company paid fringe benefits, and opportunity for advancement for the right individual. Apply direct to Woolco Auto Dept., or phone 386-9472 for appointment.

COOK REQUIRED
Are you fast efficient neat and reliable? Are you looking for a position that offers satisfaction, responsibilities and a challenge? Have you experience in all phases of cooking and a knowledge of how to run a kitchen? Then perhaps we should get together. Please phone 478-3386, Malahat Chalet for an interview.

POTENTIAL MANAGER IS wanted by a large international finance company. We offer on the job training and all large company benefits. Applicants must have complete high school education and own a car. Apply in person to Beneficial Finance Co. No. 130-727 Johnson St., Victoria.

SARAH COVENTRY
Canada's leading fashion jewelry company needs managers and demonstrators to show their August and Christmas lines. No experience needed. No investments. Excellent weekly earnings. Call 384-8842.

AVON
I HAVE AN OPEN TERRITORY IN JAMES BAY. It can be yours. As an Avon Representative you'll earn good money, choose your own hours. Sound interesting? Call: Miss Binder 384-7345.

RETIRED NURSES OR EXPERIenced aides. Your assistance is needed in a beautiful sea front home — small rest home situation. Some cooking and housekeeping. Pleasant personality with initiative and kindliness necessary. Live-in possibility. 478-9340.

BAKER WITH SMALL SHOP EXperience. Baker's helper, some experience helpful. Cake decorator with basic knowledge of decorating. Reply in writing to the Town and Country Bakery, 3567 Douglas.

OLDER HOUSE REWIRING
Looking for electrician. 477-6142, after 7 p.m.

STOCKROOM CLERRK FOR super market. Must have driver's license. Experience helpful but not necessary. Smart appearance desirable. Apply P.D.Y., Craigflower at Tillicum.

ASSISTANT CARETAKER REquired for our 64-unit Garden Apartment in Gold River. Duties include painting, maintenance, etc. Please reply to Coastland Realty Ltd., Box 489, Campbell River.

UVIC STUDENT — FEMALE, livein, 2½ hours housework daily in exchange for free room and board and private bath in lovely waterfront home near UVic. Small family. 477-4439.

PART TIME VERSATILE PIANO accompanist for Victoria Y.M.-Y.W.C.A. Women's exercise classes. Ability to improvise an asset. Fee negotiable. Contact Mrs. Shirley Main. Y.M.-Y.W.C.A. 386-7511.

HAVE IMMEDIATE OPENING for full time and part time service attendants also full time and part time car wash attendants. Apply Uplands Gulf Service Centre and car wash, 3095 Shelbourne St.

EXPERIENCED WAITRESS-waiter. Full or part-time. Good working conditions. Apply House of Four Seasons, 646 Fort St., 385-2682.

RESPONSIBLE WOMAN TO BAbysit 2 children, age 6 and 8. 3-5:30 Monday-Friday. Must be good natured and fond of children. Own transportation. 385-3848.

WIG STYLIST REQUIRED FOR wig and gift store. Previous hairdressing experience necessary. Part or full time, call Dawn 386-0221.

LIVE-IN BABYSITTER, LIGHT housekeeping, room and board plus small remuneration. Would suit student or expectant unwed mother. Langford area. 478-8653.

WE NEED YOU! DO YOU WANT to make a little extra money? We need men and women for various types of jobs. Phone 9-4 weekdays only 384-4632.

WANTED: QUIET LADY BEtween 55-60 as live-in housekeeper, companion, to elderly widower with home on Rockland Ave. 383-0266 after 4 p.m.

NURSES' AID, SATURDAY AND Sunday 3:30 to 11 shift. Also assistant cook for sick relief. Waitress/waiter dining room, for retirement home. 383-0414 for information.

URGENTLY NEEDED, RESPONsible person to babysit 2 children ages 1 and 2 my home, Vic West area, own transportation required. 388-7683.

SHIPPING CLERK FOR 5-6 HRS daily, starting 5:00 a.m. Also bakery helper, starting 5:00 a.m. Apply in person 1115 North Park.

WANTED: BUS GIRLS FOR DINing room, will train, uniforms provided. 2 nights a week through school year. 385-5380, Mr. Dickson.

WAITER PERSONS AND BUS persons. Apply to Verdi's Ristorante, 634 Humboldt, 11:30-2:30 or after 5 p.m.

RELIABLE WOMAN TO LIVE-IN and care for elderly couple. Must be in good health and able to administer medication. 477-2275.

WANTED: EXPERIENCED AID day shift, Glenwarren Private Hospital. 383-2323 between 8 a.m. and 3 p.m.

BABYSITTER REQUIRED FOR 1 month, 24-hour day, for 2-year-old girl, references required, $155. 386-3038, 6-9 p.m.

RESPONSIBLE WOMAN TO care for 3 children and do light housekeeping duties. Must live in. Excellent remuneration. 656-2975.

WAITRESS OR WAITER, EXPErienced dining lounge, part time, neat appearance. apply 820 Esquimalt, Cordon Bleu.

EUROPEAN HEALTH SPA, FULL and part time. Slim figure, good personality. Apply in person, 1570 Hillside, Mon. thru Thurs., 1-5 p.m.

FULLY EXPERIENCED HEAD cook needed. Reply to Victoria Press Box 588.

BABYSITTER REQUIRED, TWO mornings a week. Phone 385-0549 mornings.

PERSON FOR REST HOME (must wear female uniforms), swing shift. Phone 385-9821.

EXPERIENCED WAITRESS-WAIter, night shift. Apply in person, 636 Johnson St.

GIRL OR WOMAN WANTED FOR daily housework in rest home. 598-6094.

EXPERIENCED STOVE OIL driver with class 3 licence. Phone 383-4138.

EXPERIENCED HAIRSTYLIST wanted for busy Sidney beauty salon. 656-3121.

BABYSITTER, VICINITY WARren Gardens, Richmond-Richardson, Victoria Press, Box 592.

WANTED: COCKTAIL BAR MANager, cocktail bar mixer, contact Mr. Leach, Tally Ho Travel Lodge.

FULL-TIME CLERK FOR REtail bakery. Cash experience. Apply Golden Sheaf, 730 Fort St.

RELIABLE COUPLE WANTED for evening janitorial work. 479-5733.

HELP WANTED FOR COFFEE shop. 385-8242 after 3.

GLAZIER WANTED, FULL OR part-time. 386-3761.

21 HELP WANTED GENERAL

WAITRESSES and WAITERS WANTED
Experienced only need apply, in person to
RESTAURANT MANAGER
CHATEAU VICTORIA
740 Burdette Ave.

Licensed personal care home requires nurses, full or part-time, 3:00 p.m. - 11:30 p.m. and 11:00 p.m.-7:30 a.m. shifts. Apply in person, 336 Simcoe St.

BRANDS RESTAURANTS LTD.
Has vacancies for experienced waiters-waitresses and Grill Cooks. Full or part-time, also persons to train for these positions. Please apply in person 1009 Government St.

COMMERCIAL STOCK AUDIT company requires staff for their inventory crews. Must be free to travel for stock taking in retail stores throughout B.C. and Alberta. Travel and accommodation provided. Hours irregular. Job training available. Applicants should have an aptitude for working with figures. Minimum wage starts. Please apply in writing with full particulars and phone number to Mrs. Green, 2564 Penrhyn Street, Victoria, B.C.

IF YOU LIKE WORKING WITH people, food, responsibility, and you're over the age of 20 perhaps this is the job for you. We are looking for career minded cooks that want to grow with a local pizza chain. We offer company benefits and training on the job. Applicants should be willing to work shift work. Apply in person at 858 Esquimalt Rd., between 10 a.m.-4 p.m. or phone Mr. Langlois 382-6145 for appointment.

Assistant Manager Trainee
Retail Auto Supply chain, locating in Victoria, has immediate opening for man with previous Automotive background. Knowledge of High Performance Parts and Equipment an asset. Personal interview phone 385-6111, Mr. Young.

RESIDENT MANAGER
For 50-suite apartment block, must have previous experience. This is a modern block. Victoria Press, Box 584.

HARD-WORKING COUPLE WITH apartment experience as assistant manager for large apartment building. Duties mainly cleaning and replacing manager 2 days per week. Please state experience and present earnings. Reply Victoria Press, Box 566.

HAIRDRESSERS 60 PER CENT
Fort-Cook St. area. Clientele plus experience. Phone 477-2372.

DRAPERY MANAGER
Experienced drapery sales manager for expanding local company. All replies in confidence to Victoria Press Box 532. Our staff are aware of this ad.

JANITORS
Man and wife required in Sidney area. $1000 per month plus fringe benefits. 40 hours each per week. Steady employment. Victoria Press Box 525.

Fully experienced seamstress for ladies specialty shop. Full time or part-time. Victoria Press Box 574.

HOUSEKEEPER
For couple, Fairfield district, comfortable, well-equipped home. Preferably live-in. Ample time off. Good wages Local references, please. Victoria Press Box 559.

CITY MOTEL REQUIRES COUple willing to work to manage a compact motel. Experience helpful but not necessary. Will train. For information write Victoria Press, Box 550.

FEMALE AND MALE
Personnel required urgently, driving licence preferred. Good wages. Please phone for an interview or call at Bob's Janitorial Service, 1105 Alston, 386-2451.

EXPERIENCED DESK CLERK needed for new motel on Gorge Rd. If interested phone Manager between 9-12 p.m. week mornings. 388-6431.

$5.00 OR MORE PER HOUR, wanted 10 experienced window cleaners immediately, excellent working condition, must be able to drive, 385-0833 evenings or weekends.

HOTEL DESK CLERK, PREferably with experience but not essential. Good working conditions. Give details to experience if any. Victoria Press Box 457.

NEED COMPETENT GENTLEman between 65-70 to help take charge of estate. Permanent if satisfactory. For further particulars write Victoria Press Box 575.

EXPERIENCED COUNTER help for dry cleaners. University area. For interview, call Mrs. Copestick at 477-8323 between 9 a.m. and 12 noon.

2 BUS BOYS OR GIRLS WANTed, must wear skirt for working. 40 hours weekly. Apply Scandia Food Palace, Town and Country Shopping Centre.

2 BUS BOYS OR GIRLS WANTed, must wear skirt for working. Apply at Scandia Food Palace, Town and Country Shopping Centre.

DINING ROOM WAITRESS OR waiter, 11:30-3:30 p.m. daily except Sundays. Apply in person mornings, Nutshell Restaurant, 627 Fort St.

LIGHT GENERAL DUTIES, Bowling Lanes, 9:30 to 5 p.m. weekdays. Mature person required. Apply Victoria Press, Box 528.

HAIR STYLIST REQUIRED TO take over clientele in busy Salon. Top wages for experienced operator. Call 592-7790 after 6 p.m.

WAITER-WAITRESS, 12-5 P.M. daily, weekends off. Experience not necessary. Some cooking. Apply in person, 723 Pandora Ave.

WANTED: EXPERIENCED Barber or Apprentice. good salary, working hours from 9-5:15, good working conditions. 383-0542.

DRIVING INSTRUCTOR, FULL-time, 10 years driving experience, good record. Will train. Bob Hutchinson, 382-1712.

JANITORIAL FIRM REQUIRES male and female personnel for full-time and part-time positions. Victoria Press Box 901.

TAXI DRIVERS NEEDED. CLASS 4 and Chiefs permit, also Taxi dispatchers experienced if possible. 386-7768.

CASHIER HOSTESS WANTED IMmediately, evenings. Permanent position. Apply in person, Smitty's Pancake House, 850 Douglas St.

GUTTERS - EAVESTHROUGHING Installers
Experienced or will train. Victoria Press, Box 413.

WRITERS OF GOSPEL-POEMS wanted! Send your poems for offer. Strand Music, B893, Hemet, California.

LICENSED HAIRDRESSER REquired, Colwood area, phone 478-3641, 478-3430 evenings after 6.

21 HELP WANTED GENERAL

PROVINCE OF BRITISH COLUMBIA
requires
TECHNICAL STAFF
ELUC SECRETARIAT
VICTORIA
All salaries quoted are 1973 rates

Excellent career opportunities for technical support staff are available IMMEDIATELY in the Resource Analysis Unit —

CONSERVATION OFFICERS — The following positions are available in the Water-Fish Inventory Section, Recreation Division.

COMPETITION No. 74:2575 — SALARY — $727-$867.
To be responsible to a Water-sport Fish Inventory Biologist for technical equipment purchase, maintenance and rental; to assist in preparing survey forms, interpretation of air photos and supervising junior staff. Requires, preferably, graduation from a recognized institute of technology in the Fish and Wildlife Resources program or an equivalent combination of education and experience; two years' experience as a Technician in a related field and experience with the operation and maintenance of current meters, electric shockers and sounders.

COMPETITION No. 74:2577 — SALARY — $680-$807.
(Six positions)
Under direction, to conduct water-sport fish inventory programs, involving extensive field time and using a wide variety of transport facilities and employing technical equipment for monitoring and recording physical, chemical and biological parameters of water-oriented environment. Requires, preferably, graduation from a recognized Institute of Technology in the Fish and Wildlife Program, or an equivalent combination of education and experience; some experience as a Technician in a related field; physically fit.

WILDLIFE SECTION
COMPETITION No. 74:2576 — SALARY — $680-$807.
Under direction, to perform research studies relating to the classification of land in B.C. as to its capability to support wildlife, and to obtain and assemble data in an area assigned; to assist in other special wildlife studies; to prepare technical reports and to supervise junior Technicians. Duties will involve considerable field work. Requirements for this position same as Competition No. 74:2577 with training and experience related to duties to be performed.

ENGINEERING AIDES — SALARY — $657-$779.
GEOLOGY SECTION — COMPETITION No 74:2578.
(Two positions)
Under direction, to be responsible for conducting geology inventory programs, involving extensive field work; to assist in preparing technical equipment, interpretation of air photos and maps, analysing data and preparing reports.

CLIMATE AND DATA SERVICES DIVISION — COMPETITION No. 74:2579.
(Five positions)
The persons appointed to these positions will function as Climatology Technicians and, under direction, will be required to assist in the installation and maintenance of a large network of weather stations and related equipment; to work with a variety of resource personnel in relating weather and climate data to the needs of Agriculture, Forestry, Wildlife, Recreation, Waterfowl, Regional Planning and Development.

Candidates for Competition Nos.; 74:2578 and 74:2579 require Secondary School graduation and technical training, or equivalent, or university courses related to duties of position, and several years' related experience; good physical condition; a good knowledge of all principles and technical equipment involved.

DRAUGHTING OPPORTUNITIES
COMPETITION No. 74:2580 — SALARY — $614-$727.
There are five positions available in the INVENTORY PROJECTS SECTION and two in the CARTOGRAPHIC PROJECTS SECTIONS. The successful candidates will be familiarized with the ELUCS program and trainee duties will involve transfer of type boundaries using ink onto autopositive (mylar) bases, editing final products, and general duties related to the above. Later will be engaged in freehand detail drafting data onto autopositive bases or overlays. Duties will involve a wide range of special projects required by the Secretariat, Department of Agriculture (Land Commission and Soils Branch) and special interpretations of soils, landforms, and climatic data. Candidates will be required to have Secondary School graduation, including Mathematics 12 and, specializing in draughting subjects, OR, completion of a vocational course in draughting technology and a minimum of two years' draughting experience, preferably with some in related work.

Obtain applications from the PUBLIC SERVICE COMMISSION, 544 Michigan Street, Victoria and return by September 25, 1974.

PROVINCE OF BRITISH COLUMBIA
requires
INSPECTOR OF AGRICULTURE
DAWSON CREEK
The Department of Agriculture is seeking a qualified person for the Farm Economics Branch who will be responsible, under direction, for assisting farm managers with record keeping, both individually and in groups, which will entail instructing and ensuring that farm records are completed for processing and analysis at the end of the fiscal year for accurate yearly reports. Requires Secondary School graduation, or equivalent, with a basic knowledge of British Columbia agriculture and farm conditions; considerable related experience; a basic understanding of records and record keeping. Training in the specific programs will be given candidates before commencing work.
SALARY — (1973 rate) — $657-$779.
Obtain applications from the PUBLIC SERVICE COMMISSION, 544 Michigan Street, Victoria and return by September 25, 1974.
COMPETITION No. 74:2548.

HOW ABOUT A CHANGE?
Housewives, clerks, stenos waitresses, you: We need competent personable people interested in looking after the best customers anywhere. We provide good working conditions, regular working hours, top wages and benefits. For full or part time sales clerk.
WHY NOT WRITE OR CALL
GENERAL MANAGER
GRAHAM MEATS LTD.
1161 FELTHAM RD.
VICTORIA

FLORAL DESIGNER
For full time work, wanted immediately, must be fully qualified in all phases of floral design. Wage negotiable, please send resume of experience and references if any to Victoria Press, Box 599.

EXPERIENCED WAITRESS-waiter. Full time, top wages. Some knowledge of German language helpful but not necessary. Rathskeller Restaurant, for further information call 386-9348.

21 HELP WANTED GENERAL

MARINE OPPORTUNITIES
Two vacancies exist in the Engineering Department of a major International Marine Towing and Salvage Company operating some 300 vessels.
ASSISTANT NEW CONSTRUCTION SUPERINTENDENT
Required for supervision of Construction and Conversion of Tugs and Barges.
Applicants should be conversant with current North American Shipyard Practices, Classification and Government requirements and be competent in basic ship design procedures, drawing approval, etc.
ASSISTANT PORT ENGINEER
Required for supervision of Repair Maintenance of a modern fleet of Tugs.
Applicants should hold a Marine Engineer's certificate of competency, preferrable first class, and be conversant with North American machinery and equipment. Familiarity with preventive maintenance procedures and experience with Tug and Barge operation would be an asset.
Please apply stating background experience, technical education, general information and salary requirements to: Seaspan International Ltd. 10 Pemberton Ave., North Vancouver, B.C. Att: Manager Engineering.

SUPERINTENDENT OF PARKS AND RECREATION
—Administrative ability to operate a 25-metre pool.
—To be involved in development of parks planning and development program.
—To create and develop a broadly based, community recreation program for all ages.
Salary commensurate with qualifications and experience.
Please send resume on or before September 30, to Port Hardy Parks and Recreation Commission, Box 68, Port Hardy, B.C.

PERMANENT BABYSITTER REquired for 2 girls, — 9 mos. and 3½ years. YOUR HOME. Monday — Friday, 7:30 a.m.-4:30 p.m. Burnside area. Please give resume and salary expected. References will help. Victoria Press Box 596.

BABYSITTER WANTED IN TILlicum area, prefer around Ker Ave., for child after 11:30 a.m. and another after school till 5:00 p.m. Well behaved boys ages 5 and 7, your home or mine. Please call Mrs. Slater at 386-3833.

VOLUNTEERS NEEDED AT Glengarry, Mount Tolmie, St. Mary's Priory extended care hospitals. Can you spare an hour or so occasionally to brighten someone's day? Phone Denis Hurley, 478-8306.

FULLER BRUSH
Children back in school, why not turn that spare time into money. Many territories open. No experience necessary. Contact Mrs. Begley, 478-2335.

JANITORIAL WORK FULL-TIME, comprising of general duties during weekdays at private hospital. Quiet and pleasant atmosphere. Non-smoker preferred. Phone 598-4521.

DISHWASHER TO WORK NIGHT shift, 7 p.m.-4 a.m. 3 days a week 11 a.m.-7 p.m. 2 days a week, good working condition, must be mature and reliable. Phone Mrs. Slater at 386-3833 or apply at 701 Fort St.

REQUIRED EXPERIENCED combination waiter or waitress, smaller out of town beer parlor. For appointment 478-1311 between 9-10:30 a.m.

MOTEL MAID WANTED, FULL or part-time. Phone 388-4345.

SHORT-ORDER COOK, ALSO waiters, waitresses. Apply in person. Melrose Cafe, 622 Yates.

EXPERIENCED DINING ROOM waitress required immediately for the evening shift. Apply in person, 270 Government St.

EXPERIENCED COCKTAIL waitress required immediately. Apply in person, 270 Government St.

URGENTLY NEEDED RELIable part time babysitter for 9 month old baby, my home. Vic West. 386-0560.

BABYSITTER WANTED, COLwood Lake area, Monday, Wednesday, Friday, must have a car. 478-8082 after 6 p.m.

COOK WANTED MALE-FEMALE, no experience necessary. Apply at Bakery Counter at F. W. Woolworth. Salary above minimum.

BABY SITTER REQUIRED, Rockland area, 4 afternoons a week. References. Phone 598-8188. 1 to 4 p.m. weekdays.

EXPERIENCED DISHWASHER for evenings. Apply in person Shah Jahan Restaurant, 1010 Fort St. or phone 383-1211.

SERVICE STATION FRONT END man, afternoon and evening shifts also day shifts, apply 2231 Sooke Rd., call 478-4432.

A SHORT ORDER COOK WANTed for morning shift. 382-6722.

22 OFFICE HELP

ADVERTISEMENTS IN THIS CLASSIFICATION MUST COMPLY WITH THE BRITISH COLUMBIA HUMAN RIGHTS ACT SEE COLUMN 1

Esquimalt Parks and Recreation Commission
CLERK TYPIST
Applications are invited for the position of Clerk Typist. Salary range $502-$536-$570 per month over 3 years (1974 rate).
Duties include typing and clerical work. Maintenance of records, counter work and other related duties, within the Parks and Recreation Department. Applicants should have completed Grade XII and have typing 50-60 w.p.m. and office experience. Normal superannuation, M.S.A., Group Insurance and other fringe benefits of the Municipality will apply.
Written applications including all particulars should be addressed to the undersigned and will be accepted until 4:30 p.m. Tuesday, Sept. 17, 1974.
Mr. F. H. Moist,
Parks and Recreation Manager,
1229 Esquimalt Rd.
Victoria, B.C.

GIRL FRIDAY
Co-Operative Insurance Services requires a person for Victoria Branch Office. Accurate typing and personable. Responsibilities include reception, mail, handling of Branch correspondence, records and files. General insurance experience an asset. For interview call H. Krott, 382-3191 or 478-9174.

DUNCAN HOTEL REQUIRES A bookkeeper-accountant. Duties include write accounts payable, data processed payroll and general ledger. Previous enrollment in an accounting course an asset. Salary open. Apply in writing to L. Fox, C.A., Controller, 141 Trans Canada Highway, Duncan, B.C.

EXPERIENCED STENOGRApher required by chartered accountants office. Salary commensurate with experience. Fringe benefits include pension plan and medical group insurance. Please call Mrs. Wheaton, Price, Waterhouse and Co., 383-4191, for interview.

DICTA-TYPIST
Part time (min. 4 hours per day) work in modern, new office in Shelbourne area. IBM Selectric, accuracy a must. Could develop into full time position if suitable. Reliable, steady applicants, please call 477-6935 days.

CLERK—TYPIST
Oak Bay area, mature with some office background, must enjoy typing figures, small friendly office, typing 50-60 words per minute, $475. Drake Personnel, 1175 Douglas St. 385-3425.

BOOKKEEPER, CASHIER AND other related real estate office duties. Permanent position for mature responsible person. Call Mr. Marshall at 385-8784.
DOUGLAS REALTY LTD.

BOOKKEEPER
Colwood area — book to trial balance, accounts payable, accounts receivable, payroll, small friendly office, salary $600. Drake Personnel, 1175 Douglas St. 385-3425.

WANTED SECRETARY WITH shorthand and typing, experience not necessary. Salary approximately $400 for 3 months, increasing to $475 with annual increments. 384-0548.

aboutv bruce lowther

For the first time in years, Victoria's Channel 6 decided last weekend not to show a scheduled program because of "bad language."

CHEK manager Frank Bond tells me many people phoned Saturday night when the 1971 Ontario rock-commune movie Ripoff was not shown as scheduled. He said it was withdrawn after a pre-screening and "language, primarily" was the reason.

Bond also said a second change caused many calls Monday. The Ed Allen exercise show, which had ended its CTV run, did not appear at 9 a.m. (Colonist schedules had the right program, Party Game) and its many fans did not know that was going to happen. Allen now is on Channel 2 at 1:30 p.m. weekdays.

BUREAU OF USELESS INFORMATION: Tuesday's answer — Charles Laughton danced drunkenly through the moonlight pools in the fine 1954 English comedy Hobson's Choice, in which John Mills portrayed his employee and Brenda de Banzie was his daughter. A good film.

Today's question — An American actor who starred in the 1961 TV series Target: the Corruptors played the rapist in the Jane Wyman movie Johnny Belinda. He was born Horace but changed that while keeping his last name; can you identify him? The answer Thursday.

Program Schedules for Wednesday

Programs subject to last minute changes by stations concerned

CBUT 2	KOMO 4	KING 5	CHEK 6	KIRO 7	TIME	CHAN 8	KCTS 9	KTNT 11	KVOS 12	KTVW 13
	Jeff's Collie	Today	Canada AM	J. P. Patches	8:00	Canada AM		Porky Pig	Cartoons	Rocky
	News	Today	Good Morning	Capt. Kangaroo	8:30	Romper Room		New Zoo Revue	Cartoons	Cisco Kid
	News	Seattle Today	Party Game	News	9:00	Yoga	Berry Forest	Joker's Wild	Joker's Wild	Burke's Law
	Not Women Only	Seattle Today	Pay Cards	News	9:30	Pay Cards	Electric Co.	Gambit	Gambit	Burke's Law
Mon Ami; Giant	Merv Griffin	High Rollers	Mon Ami; Giant	Now You See It	10:00	Consumer Show	Ripples; Covers	Calendar	Now You See It	Detectives
Mr. Dressup	Merv Griffin	Hlywd. Squares	Mr. Dressup	Love of Life	10:30	Definition	Science; Music	Calendar	Love of Life	Jack LaLanne
Sesame Street	Merv Griffin	Jackpot	Talk Back	Young, Restless	11:00	Jean Cannem	Others; Maths	Get Smart	Young, Restless	Honey West
Sesame Street	Pyramid Game	Celeb. Stakes	Talk Back	Search for Tmrw.	11:30	Jean Cannem	Sesame Street	Mayberry	Search for Tmrw.	Gourmet
Luncheon Date	Password	Jeopardy	News; Clarkson	News	12:00	News; Yr. Move	Sesame Street	Fav. Martian	Merv Griffin	Movie: Face
Luncheon Date	Split Second	Days of Lives	Ida Clarkson	As World Turns	12:30	Move; Movie:	State Waters	Eddie's Father	Merv Griffin	of War
Little Concert	All My Children	The Doctors	Hogan's Heroes	Guiding Light	1:00	Pendulum	Music; Ripples	Movie: Spare	Merv Griffin	Movie
Ed Allen	Let's Make Deal	Another World	The FBI	Edge of Night	1:30	Movie	Music; Explore	the Rod	Match Game	Virginian
Coronation St.	Newlywed Game	How to Survive	The FBI	Price Is Right	2:00	Movie	Work; Caroline	Movie	Price Is Right	Virginian
Edge of Night	One Life to Live	Somerset	Edge of Night	Match Game	2:30	Somerset	Earthkeeping	Movie; Cartoons	Mike Douglas	Virginian
Juliette	General Hospital	Name That Tune	It's Your Move	Tattletales	3:00	Another World	Idea Thing	Casper	Mike Douglas	Cisco Kid
Take 30	Girl in My Life	Movie: Pride	Take 30	Movie: I'd Climb	3:30	What's Word?	English	Speed Racer	Mike Douglas	Cartoons
Family Court	Brady Bunch	of St. Louis	Family Court	the Highest	4:00	He, She Know	Sesame Street	Flintstones	Cartoons	Cliff Hangers
Eye of Beholder	Bonanza	Movie	Eye o fBeholder	Mountain	4:30	Brady Bunch	Sesame Street	Munsters	Cartoons	Bullwinkle
Skipper	Bonanza	Movie	Flying Nun	Movie	5:00	Football:	Mister Rogers	Gilligan	Bewitched	Westerners
Baseball:	News	News	Baseball:	News	5:30	Calgary	Electric Co.	Bewitched	The Outsider	Batman
Chicago	News	News	Chicago	News	6:00	at Hamilton	Zoom	That Girl	The Outsider	Time Tunnel
at Montreal	News	News	at Montreal	Mike Douglas	6:30	Football	Book Beat	The FBI	News	Time Tunnel
Baseball	To Tell Truth	Truth or Conseq.	Baseball	Mike Douglas	7:00	Football	Preview Week	Th FBI	Challenging Sea	Voyage
Baseball	Untamed World	Treasure Hunt	Baseball	Price Is Right	7:30	Banjo Parlor	Day at Night	Raymond Burr	Hlywd. Squares	Voyage
Hourglass	That's My Mama	Little House	Baseball	Sons, Daughters	8:00	That's My Mama	Owe Yourself	Raymond Burr	Dr. in House	Movie: Meet
Hourglass	Movie: Savages	on the Prairie	Explorers	Sons, Daughters	8:30	Movie: MASH	Dream Machine	Bev. Hillbillies	M.A.S.H.	Danny Wilson
Wild Kingdom	Movie	Lucas Tanner	Sons, Daughters	Cannon	9:00	Movie	Dream Machine	Movie: Five	Owen Marshall	Movie
Partridges	Movie	Lucas Tanner	Sons, Daughters	Cannon	9:30	Movie	BoardingBoarding	Pennies	Owen Marshall	Movie
Let's Do It	Christie Love	Petrocelli	Orol Roberts	Manhunter	10:00	Movie	Festival Films	Movie	Cool Million	NFL '74
Romantic Art	Christie Love	Petrocelli	Oral Roberts	Manhunter	10:30	Movie	Day at Night	Movie	Cool Million	Peter Gunn
News	News	News	News	News	11:00	News		Oral Roberts	Cool Million	Name of Game
News	ABC Special:	Johnny Carson	Victoria News	News; Movie:	11:30	News		Oral Roberts	Movie:	Name of Game
Movie: Kitten	Miss American	Johnny Carson	Movie: Trinian's	Family Flight	12:00	Movie: •			Marlowe	Name of Game
with a Whip	Teenager	Tomorrow (1:00)	Train Robbery	Movie	12:30	The Desperados			Movie	News

Wednesday highlights

NEW STUFF: Today's biggie has to be the TV debut of the movie MASH but this is also the day that PBS starts its first game show, You Owe It to Yourself, a money-management quiz with Allen Ludden at 8 p.m. on Channel 9. The most touted newcomer is Michael Landon's Waltonish Little House on the Prairie at 8 p.m. on Channel 5.

OTHER DETAILS: Other debuts involve the Graffiti copy Sons and Daughters, 8 p.m. on Channel 7 and 9 p.m. on Channel 6; Lucas Tanner with "teacher" David Hartman, 9 p.m. on Channel 5, and three opposing newcomers at 10 p.m. They are policewoman Teresa Graves in Get Christie Love on Channel 4, lawyer Barry Newman in Petrocelli on Channel 5 and Ken Howard in Manhunter on Channel 7.

SEASON STARTS include Untamed World, Challenging Sea, MASH, Cannon and reruns of Owen Marshall and Cool Million. See the schedules for times of your favorites and good luck at 10 o'clock.

5:00 p.m.—CFL football, Calgary at Hamilton—8.

5:30—Baseball, Chicago at Montreal—2, 6.

10:00—Oral Roberts at Expo. Also on Channel 11 at 11 p.m.—6

11:30—The recent Miss American Teenager contest. Yawn—4.

CABLE 10—7 p.m., Victoria Power Squadron; 7:30, soccer great Pele; 8:00, Britain on Parade; 8:30, It's Your Dime.

Wednesday movies

12:00 noon—Face of War (good 1968 Vietnam documentary). There's nothing funny about it, so no jokes—13.

12:45—Pendulum (fairly good 1969 framed suspense), George Peppard. Many women would like to frame Peppard, then hang him on a private wall—8.

1:00 p.m.—Spare the Rod (1961 English teacher tale, new to me), Max Bygraves, Donald Pleasance—11.

3:30—Pride of St. Louis (1952 Dizzy Dean), Dan Dailey. Just think: nevermore the Wabash Cannonball, thank heaven—5.

3:30—I'd Climb the Highest Mountain (1951 soaper, a molehill), Susan Hayward, Rory Calhoun—7.

8:00—Meet Danny Wilson (1952 Sinatra nadir). After this, his career had nowhere to go but up—13.

8:30—Savages (new manhunt suspense), Andy Griffith, Sam Bottoms. Might be all right—4.

● 8:30—MASH (1970 black comedy), Donald Sutherland, Elliott Gould, Sally An Kellerman and the gang. CTV says it's Mature—8.

9:00—Five Pennies (poorish 1959 Red Nichols music story), Danny Kaye, Louis Armstrong. Offkey—11.

11:30—Marlow (1969 private eye flop), James Garner —12.

11:45—Family Flight (1972 marooned suspense), Rod Taylor. A good family until a stupid ending—7.

12:00—Kitten with a Whip (1964 Ann-Margret, delinquent). Stupid all the way—2.

12:00—Great St. Trinian's Train Robbery (ungreat 1966 comedy). Frankie Howerd is the only name and that's no big name—6.

12:00—The Desperados (1969 western, fair at best). Vince Edwards is all right but Jack Palance is all ham—8.

● 1:55 a.m.—Abandon Ship (1957 shipwreck drama), Tyrone Power. Very well done but also very unsettling—8.

2:00—The Aquarians (tame 1971 anti-pollution), Jose Ferrer, other losers. Abandon set—6.

Wednesday radio

8:00 p.m.—Concern: what is insanity?—CBU (690).

9:00—Music of Today starts a 10-program series on Arnold Schoenberg with Glenn Gould in charge—CBU-FM (105.7).

●—Recommended.

22 OFFICE HELP

CANADA PERMANENT TRUST CO.
MORTGAGE STATEMENT CLERK REQUIRED
Minimum 1 year office experience preferably in mortgages. Typing 40 to 50 w.p.m. Good potential for advancement.
TEMPORARY POSITION IN Mortgage department for two months, Accounting, Computer, or Mortgage experience preferred.
R. P. FIRKUS—386-1361

TYPIST WITH BOOKKEEPING required by legal office. Salary commensurate with ability. Reply giving full resume. Victoria Press. Box 533.

CONVEYANCING AND MORTGAGE secretary required for lawyers. Good typing and legal experience essential. $650 plus. 386-9021.

TELLERS, REQUIRED FULL time or part time. Must have some banking or trust company experience. $500 plus. 386-9021.

PERSON FAMILIAR WITH RETAIL credit work. Able to type, 4 to 6 hours per day or full-time. Apply Standard Furniture Company.

SMALL BUSY OFFICE IN SIDNEY requires full-time experienced office help. Apply Victoria Press, Box 595.

SHARP RECEPTIONIST needed for fast growing new company. Contact 386-3727.

LEGAL SECRETARY REQUIRED for law firm. 385-6703.

23 SKILLED TRADES

ADVERTISEMENTS IN THIS CLASSIFICATION MUST COMPLY WITH THE BRITISH COLUMBIA HUMAN RIGHTS ACT SEE COLUMN 1

AUTO MECHANIC
Top rates to journeyman, shop closed Saturdays. Phone or apply Cowichan Datsun, Duncan 746-4448.

SENIOR HULL DRAFTSMAN
10 years minimum experience in hull and outfit work. Capable of working with minimum supervision. Salary commensurate with experience. Send resume to Vancouver Shipyards, 50 Pemberton Avenue, North Vancouver, B.C.

WANTED IMMEDIATELY — Qualified upholsterer. Top wages. Phone 385-7626 9-5 and evenings 477-3991.

EXPERIENCED CABINET maker, permanent position, Victoria Press, Box 503.

23 SKILLED TRADES

Building supply requires person to tally lumber. Excellent wages and benefits. Free medical and dental. Victoria Press, Box 578.

BRICKLAYERS
Top wages, conditions and full benefits.
385-0203

EXPERIENCED DIETITIAN required for a 100 bed rehabilitation unit and a 300 bed extended care unit. C.D.A. qualifications required. Apply to the Food Service Director, Gorge Rd. Hospital, Victoria, B.C. 386-2464.

STEADY HOUSE BUILDER REquires bricklayer-contractor to do house fireplaces by contract. Some ready now, more following. Good payment arrangement. Phone 383-9126.

FRAMING CREWS
Have jobs for experienced 2 and 3 man crews ready to go. 386-1713 or 386-9584, Landmark Consultants.

HAIRDRESSER-STYLIST FULL time, experienced. Urgently needed for modern salon. Guaranteed $130 a week. Victoria Press Box 593.

FIRESTONE STORES REQUIRES brake and front end mechanic excellent salary plus bonus anl liberal company benefits. Contact Gary at 385-1404.

WANTED MECHANIC AND EXperienced Lube man above average wages, apply Gordon Head Shell, 3949 Shelbourne.

BRISTOL TOWN
Experienced hair stylist, 384-0903 or 386-7282.

24 SALES PERSONS AND AGENTS

ADVERTISEMENTS IN THIS CLASSIFICATION MUST COMPLY WITH THE BRITISH COLUMBIA HUMAN RIGHTS ACT SEE COLUMN 1

TAKE YOUR . . . BIG STEP
. . . By qualifying for one of our career sales opportunities.
Because of the outstanding growth of our company, we are selecting 3 additional men to train for future sales management and executive positions.
EXPERIENCE UNNECESSARY
If you are:
—Sports minded
—19 or over
—Bondable
—High School graduate
—Dependable
—Own A Good Car
This can be your big step forward! If selected, you will receive 2 weeks training in Vancouver, expenses paid and then be guaranteed a minimum of $700.00 a month to start while being trained in the field.
Many of our salesmen earn $10,000 and more their very first year.
TAKE YOUR BIG STEP — To arrange for an interview call:
JOHN SAKAN
383-9126

Sears
Requires
DRAPERY
SALESPERSON
Must be experienced; excellent earnings to top producer, drawing account versus commission, outside sales, car essential, full time position, with complete company benefits. Apply in person to Personnel Office.
Simpsons-Sears Ltd.

REAL ESTATE
SALES PERSONNEL
REQUIRED FOR
OPEN HOUSES
2 licenced professional sales people are needed immediately to become part of our condominium sales force. Reply in confidence to Don Whyte or Alec Gower 592-2407
WHYTE AND GOWER
OAK BAY PROPERTIES LTD
2227 Oak Bay Avenue

REAL ESTATE AGENT NOMINEE
New real estate company, affiliated with construction company has an opening for a licensed real estate person to be the nominee of the company. Also opening for one licensed or unlicensed person to sell new homes, now ready for sale and under construction. Duties and remuneration open for discussion. Send your resume to Victoria Press Box 594.

EXPANSION
DUE TO EXPANSION TO THE MAINLAND, LOCAL COMPANY REQUIRES IMMEDIATELY CONSCIENTIOUS INDIVIDUALS WITH A HIGH DEGREE OF MOTIVATION AND INTEGRITY. FOR A PERSONAL INTERVIEW PLEASE CALL, 383-3322, MON. THROUGH FRIDAY.

CAREER OPPORTUNITY FOR furniture and appliance sales person, excellent commission structure against guarantee, numerous company benefits, previous experience an asset but not required. Apply Zellers Ltd., Hillside shopping centre.

REAL ESTATE AGENT REquired for our Vancouver Island Mainland branch office. Insurance licence preferred. Guaranteed remuneration of $1,200 a month. Please submit resume in confidence to Victoria Press, Box 536.

WANTED 2 SALESMEN FOR A National Life Insurance Company. Salary subject to qualifications and tests. Contact Mrs. Mollet at 570-1070 Douglas or 384-0548 for appointment.

AUDIO SALESPERSON
Above average earnings for an honest, neat, energetic salesperson. Phone 388-6295, ask for Personnel Manager for appointment.

CLERICAL AND SALES
Trainee
Driver's license required. Car an asset. Victoria Press, Box 413.

DRYWALL APPLICATORS, MINImum experience 2 years. 743-2785.

25 TEACHERS

ADVERTISEMENTS IN THIS CLASSIFICATION MUST COMPLY WITH THE BRITISH COLUMBIA HUMAN RIGHTS ACT SEE COLUMN 1

Government of Canada
ELEMENTARY SCHOOL PRINCIPALS
Department of Indian and Northern Affairs
Various Locations in British Columbia
THESE COMPETITIONS ARE OPEN TO BOTH MEN AND WOMEN.
Salaries are based on certification and experience.
Candidates must possess a valid teacher's certificate issued by a Province of Canada.
VACANCIES
KITWANGA SCHOOL — (1 Vacancy) — Teaching Principal for mediate Grades. For information Primary, Elementary and Intercall W. Delsman in Bella Coola at 799-5334.
KITWANGA SCHOOL — (1 Vancancy) — Teaching Principal for Intermediate Grades. For information call E. Bergman in Hazelton at 842-5227.
An "Application for Employment" (Form PSC 367-4110) available at any Post Office or Canada Manpower Centre should be completed and delivered to Staffing Officer, Department of Indian and Northern Affairs, Pacific Centre Ltd., P.O. Box 10061, 700 West Georgia Street, Vancouver, B.C. V7Y 1C1.
Appointments as a result of these competitions are subject to the provisions of the Public Service Employment Act. Competition Number 74-V-IAN-44 should be quoted.

26 PART TIME OR TEMPORARY HELP

ADVERTISEMENTS IN THIS CLASSIFICATION MUST COMPLY WITH THE BRITISH COLUMBIA HUMAN RIGHTS ACT SEE COLUMN 1

Upjohn
CARE IS OUR BUSINESS . . .
Canada's largest and best known health care Company requires the following experienced personnel for part-time and temporary assignments.
REGISTERED NURSES
GRADUATE NURSES
LICENSED PRACTICAL NURSES
HOME HEALTH AIDES
HOMEMAKERS
LIVE-IN COMPANIONS
All areas of Victoria and District
Call for Interview
388-6639
Mon. through Fri. 9 a.m. - 4:30 p.m.
Miss B. Gough—Mrs. V. Cody, R.N.
Health Care Services Upjohn Limited
A Subsidiary of the Upjohn Company

TWO PART-TIME MEDICAL OFfice assistants—Grade 12; typing; preferably had related training but nor essential. Must be neat, pleasant and careful in personality; non-smoker; willing to learn and work. Hours: choice of 9 to 1 or 1 to 5. Office on Yates. $260.00-month. State full particulars and references in own handwriting and preference of AM or PM shift, to Victoria Press Box No. 581.

BUILDING SUPPLY REQUIRES SATURDAY STAFF
Both yard shippers and sales. Experience in building supply essential. Apply to Victoria Press, Box 589.

WOOLCO REQUIRES SOMEONE with a musical background and the ability to demonstrate and sell chord organs. Hours for demonstrating are flexible but mostly evenings and weekends. Apply customer service counter 2:30-3:30 weekdays.

SALES PERSON WANTED FOR ladies store, experienced preferred but would be willing to train mature outgoing person, hours 1:30 p.m. to 6 p.m. and all day Saturday. Reply with full details to Victoria Press Box 605.

BOOKKEEPER REQUIRED part-time, to work out of own home, must be neat and accurate. Colwood Area. Apply in writing to Correct Construction Co., 151 Milburn Drive, Victoria.

WANTED TO START IMMEDIately, 2 part-time janitors to work in the early evening. 388-9181 or 384-4829.

HAIRDRESSER-STYLIST NEEDed in newly renovated shop. $3.25 an hour. Also apprentice wanted. Victoria Press Box, 593.

SUBSTITUTE TEACHER NEEDS babysitter, 6 mo. old boy, 4-5 days monthly. Ten Mile Point area. My home or yours. 477-1902.

PART TIME HAIRDRESSERS required for wig and gift stores in Sidney and Colwood, 2-3 days per week. Call Mr. Farrington 478-8381.

MAN FOR JANITORIAL WORK, apply 959 Balmoral Road.

26 PART TIME OR TEMPORARY HELP

GILSON'S MEATS REQUIRES part-time help. Friday nights and Saturdays. Occasional other days. Apply Mayfair Shopping Centre.

BABYSITTER REQUIRED 3 mornings per week. My home preferred. Hillview Ave. 477-9271.

BABY SITTER FOR THURSDAY and Friday mornings. Langford area. 478-9344.

BABYSITTER REQUIRED FROM October 15 to November 20, to live-in. $200, 598-8396.

BUS DRIVER, PART TIME, MAture and willing to put effort into growing company. 383-5424.

30 SITUATIONS WANTED

Dicta-Secretary Bookkeeper
Complete all-round secretarial experience, includes all phases of bookkeeping up to and including trial balance, payroll. Excellent references. Desire the opportunity to be an asset in your office. Please reply with details to Victoria Press Box 590.

NEED HELP? WE HAVE MEN and women willing to help to do odd jobs, phone 9-4 weekdays only, 384-4632 or 385-4654.

PAINTING, MOTELS, HOUSES, apartments, hotels, interiors, exteriors, low winter rates. Licensed. 384-0827.

BABY SITTING MY HOME ESquimalt area from Monday 16th. $25 week. 384-9065 Monday to Friday.

YOUNG MAN CLASS 3 AIR brake, wishes to learn gravel truck business. 592-0396.

EXPERIENCED FRAMER wants work, preferably in Sidney. 656-2725.

BABYSITTING IN MY HOME across from Gordon Head School. 477-8805.

WILL BABYSIT, EVENINGS MY home. 386-9072.

RELIABLE DAYCARE, MY home, Langford area. 478-8882.

33 BANDS, MUSICIANS and ORCHESTRAS

AMATEUR TALENT NIGHT every Wednesday evening. If you sing, play or dance, phone for audition. The James Bay Inn, 384-7151.

BASS PLAYER URGENTLY REquitar for Country rock group. Call George 477-5835 or Dave 384-4848.

ANYONE INTERESTED IN starting a Christian sing group, must be able to play an instrument and sing. 656-3489.

VERSATILE GUITARIST NEEDS steady work. Call Kim Ratcliff. 477-5461.

WEDDINGS, SPECIALIZED music James Gurr. 478-2468.

36 BUSINESS SERVICES AND DIRECTORY

Accounting Service

SIMKIN ACCOUNTING SERVICE
31-A CADILLAC BUILDING
(TOP FLOOR)
VICTORIA, B.C. 386-7074

HOME BOOKKEEPING AND ACcounting services. Reasonable rates 386-9687.

Auto Glass

AUTO GLASS
Mobile-Van Home Service our specialty
Bossom Glass Co. Ltd.
I.C.B.C. Insurance Claim Centre
382-3031

Cabinet Making

CUSTOM BUILT WOODWORKing office and home furniture. Specializing in contemporary furniture. 384-8224.

Carpenters

FRAMING CREWS
Available, experienced in house and apartment construction. Phone 386-1713 or 386-9584. Landmark Consultants

EXPERIENCED CARPENTRY renovations, decks, basement finish, additions, repairs, reasonable rates. References. 384-2323.

SUNDECKS OUR SPECIALTY
Call 652-3536 after 5 p.m. for a free estimate. We also handle fences, patios, sidewalks, etc.

ADDITIONS, ALTERATIONS, wood windows, cabinets, mill-work, door frames, B. Lidstone Construction. 386-6914.

FINISHING CARPENTRY
Exclusive winding stairways a specialty. $9.50 per hour or contract. 652-2431.

QUALITY WORK AT REASONable rates. Additions, renovations. Estimates, plans. Glover. 656-3745.

HOLIDAYS OVER? ADDITION, rumpus rooms, patio, painting or what have you. 598-1611.

ADDITIONS, ALTERATIONS, kitchens, bathrooms, a specialty, 652-2170.

ARBORITE WORK AND ALTERations. Reasonable rates. Work guaranteed. 385-7942.

SMALL JOBS MY SPECIALTY. Howie. 478-4705.

FRAMING CREW WANTS WORK. 383-6361.

REPAIRS, ALTERNATIONS, AND cabinetry. 592-9860.

SMALL CARPENTER JOBS AND estimates. 598-7392 after 6 p.m.

Carpets and Linoleum

CARPET TREND
DEVALUES
CARPET PRICES
FREE ESTIMATES
SPECIAL
HARDINGS: Lynnwood Acrilan Plus — The Ultimate Family Textured Plus. Reg. $16
WHILE PRESENT STOCK LASTS
$9.95 SQ. YD.
ALSO SEE OUR AD IN MISCELLANEOUS
CARPET TREND
Skinner and Bay—Vic West
386-7501
CARPET TREND

CARPETS, WALL-TO-WALL INstallation, beautiful craftsmanship and fully guaranteed. Includes mooth edge for tackless installation, heavy duty seaming. Buy your carpet anywhere, get your labour here at $1.85 per square yard. This price to customers ordering installation before September 30, 1974, only. Also lino and used carpets installed at slight extra charge. Cash customers only. 658-5174.

LARRY'S PROMPT EFFICIENT Service, yard cleaning, basements, gutters, hauling debris. 388-6373.

36 BUSINESS SERVICES and DIRECTORY

Carpets and Linoleum

HOURIGAN'S
CARPETS AND LINOS LTD.
FLOOR COVERING SPECIALISTS
715 PANDORA AVE. 386-2401

CARPETORIUM
Victorias largest and oldest carpet and upholstery cleaners. We specialize in home cleaning.
642 QUEENS AVE.
384-4125
FREE ESTIMATES

CARPET KILLERS
Those grimy little stains can really kill the life of your carpet. Coit can remove them all with their "Gentle-Steam" (60% more effective than mere shampooing!) Coit pampers your carpet and guarantees the job. Phone Coit 477-9529 for free estimate — no obligation.

MY BUSINESS IS CLEANING rugs and upholstery. Owner, personally does all work. Phone 385-7479.

CARPETS, LINOS, GOOD SUPply, expertly installed. Competitive rates. 383-9323 or 479-2659 eves.

CARPET LAYER, SMALL OR large jobs, free estimates, 385-6096.

Cement

DAVIDSON CEMENT CONTRACtors specializing in patios, sidewalks, driveways, etc. Phone Larry, 386-1291 or Doug, 384-6962.

Cleanup Services

LO-COST CLEANUP
AND DELIVERY SERVICE
Composts, yards, basements, etc. Also, demolition of small sheds, garages, fences and trees felled.
384-4929

ALLANSON'S CLEANUP
Will keep up large or small places including weeding, grass-cutting, power edging. Also hedge trimming, pruning and hauling rubbish. Free estimates. 386-9022.

NO CHARGE AND UP
Two young responsible men have large truck. Basement, attics, composts, etc. Very reasonable. Bob's, 386-2451 anytime.

HONEST YOUNG MAN WITH dump truck will clean up basements, attics and yards. Renovations, cement work, and tree removal. Call Desmond, 652-1074.

LARGE AND SMALL CLEAN UP, reasonable rates, available now. 384-4266.

FRANK'S CLEANUP SERVICE: basements, gardens, fences, small demolitions, trees, etc. 478-6293.

IMMEDIATE CLEAN UP SERvice, large truck, reasonable. 384-1755 and 386-7225.

YARDS, BASEMENTS, LIGHT hauling, no job too small. Free estimates. 386-9482.

ATTICS, BASEMENTS, YARDS, etc., cleaned, junk removed. Phone 478-9200.

BASEMENTS, ATTICS, YARDS etc., cheap rates free estimates, 382-2462 anytime.

MAN WITH PICKUP — SMALL cleanups, Anytime. 388-6049.

Contractors

HOME BUILDING
REMODELLING
New home construction, basements finished, additions, re-roofing.
HART ENTERPRISES
386-1713 (24 hours)

CONCRETE WATERPROOFING, concrete patios, sidewalks, driveways, renovations, alterations, rumpus rooms, sundecks, fences. Leewood Contractors, 656-3881.

WHEATON CONSTRUCTION LTD.
General Contractors
Building Consultants
382-2159

CONTRACTOR FOR ALTERAtions and renovations, sundecks, garages, cabainet making etc. For free estimates phone Mr. Goncalves 598-5223 after 6 p.m.

T. and C. BUILDERS LTD.
General Carpentry
Framing, 385-5293 — 385-8587

FARMER CONSTRUCTION
Design — Renovations
388-5121

FEATURE KITCHEN CENTRE
2610 Douglas 385-4921
QUALITY WITH ECONOMY!

RENOVATIONS
Interior decorating, custom furniture. 385-4627.

FRANKLIN'S CONSTRUCTION — sundecks, fencing, gutters and general repairs. 382-2732, 479-3035.

Delivery and Transfer

GLASGOW EXPRESS PICKUP and delivery, reasonable rates, personally operated. 384-5368.

Drafting

CONSTRUCTION DRAWINGS rendering or presentation, any medium. Residential, commercial or institutional. Own office or yours. N. Palmer. 385-5387 anytime.

HOUSE PLANS AND DRAFTING, evenings 386-0845

Draperies

DRAPERIES
FABRICS
TRACKS
CUSTOM MADE AND INSTALLED
Free Estimates
NO OBLIGATION
386-2951
1126 QUADRA
We're Number 'One'
stevens interiors ltd.

SAVE YOUR DRAPES!
Those shabby drapes can be brought back to life by the COIT experts. The best cleaning service available and that's guaranteed. Phone 477-9529 for free estimate no obligation.

36 BUSINESS SERVICES and DIRECTORY

Draperies

ISLAMORADA DESIGNS
Custom-made draperies, slip covers, furniture recovering, and restoring; your fabric or ours. 656-5896.

Dressmaking

EXPERIENCED SEAMSTRESS available for sewing in her home. 592-3658.

BRIDAL RETAIL AND RENTALS, costumes, formals, 28 Burnside W., 385-1542, Fashion Craft Shop.

ANN'S DRESSMAKING AND ALterations, 9-5 only, please. 386-9466.

Drywall

TOP QUALITY DRYWALL, boarding, taping, texture, ceiling, and wall spray, call Bill, 384-3823 or Barry 383-2337.

TEXTURING — DRYWALL, patching and painting. Free estimates. 479-3493, 479-4001.

Electrical Contractors

OLDER HOMES REWIRED — NO down payment. We finance through B.C. Hydro Plan.
EDDY'S ELECTRIC— 385-7666

Gardening

GREEN THUMB GARDEN CONS. Call us regarding foliage and tropical plants for apts., offices, rest., and hotels, etc. Jack Kanhoffen, 385-8006, 3720 Savannah.

PRUNING, SPRAYING, FERTIlizing, etc. Garden clean-up. Redesigning, top dressing, new lawns 385-1646.

COMPLETE GARDEN SERVICE. Pruning. Spraying, Horticulture. Free Estimates. Joseph Dekic, 386-0754 evenings.

STUMPS REMOVED FROM your lawn, $1.25 per inch diameter. Greenleaves Tree Services, 386-1611, 479-8525.

HARVEY'S LANDSCAPING AND Garden Service, commmercial and esidential. Fong, 479-7078, 384-8621.

BEAUTIFUL GARDENS
Landscaping, garden maintenance, new lawns, basement clean ups. 384-9972.

BARKER LANDSCAPING LTD. (Maintenance Division) Commercial and Residential garden care. 382-8323, 598-7174, Res.

GARDEN CLEANUP. TREES pruned, shrubs and hedges trimmed. 383-8363.

LAWN CUTTING SPECIALIST. Best equipment; reasonable; estimates. 384-9810.

Gutters

HAVE YOUR GUTTERS cleaned, down pipes checked for good drainage. 592-3953.

Landscaping

BARKER LANDSCAPING
Lawn and shrub specialists. Professional stone masonry for walls, steps, patios, fireplaces, etc. Free estimates. Terms. 382-8323.

VAN HUET GARDEN MAINTEnance. Power raking, aerating, hedge trimming, clean up, etc. Commercial and residential. 383-8560.

HARVEY'S LANDSCAPING, NEW lawns, shrubs, designing. Fong, 479-7078 or 384-8621.

Masonry

TONY'S MASONRY, SLATE work, rockwork, facing work, reasonable rates, call anytime, 382-3293.

STONEWALLS, FIREPLACE FACings. Tile work. Brick and slate. Tony. 386-9457.

MULTI-COLOUR STONE AND slate fireplaces. House front faces. Sipkes Masonry, 479-7348.

D. J. CONSTRUCTION, CHIMneys, fireplaces, house front facings. 477-6673.

FIREPLACE,S CHIMNEYS, AND epairs. Ron Henson, 478-1557.

Moving

J. C. MOVERS
Furniture moving, special rates to pensioners and low income. 478-6992, 388-5006.

GORDON'S DELIVERY AND moving, low rates, reserve now, courteous service, 478-2665.

BISSON'S MOVING, 384-6442
Piano, household and apartment moving.

GLASGOW EXPRESS, LOCAL moving, reasonable rates, personally operated. 384-5368.

Painters and Decorators

ISLAND DECORATORS
Painters Paperhangers
Spray Painters
Plaster Repairs
Convenient Time Payments
383-9059 Eves. 382-1479

CLARK AND PATTISON PAINTING CONTRACTORS LTD.
Brush or spray. Paperhangers. Texture and vinyl work. Will do all or part of any job. Paint store, BAPCO, GENERAL and PRATT AND LAMBERT paints, and rentals of all painters' equipment. Terms if desired. Phone 384-0443. 760 Bay St.

BROTHERS PAINTING AND DECORATING
Free appraisals, color consultant. All types of painting. All types of repairs. Commercial, farm, residential. Lowest rates. Terms. Work guaranteed. 383-8112.

VICTORIA PAINTING AND SUNDECK COATING
Brush and spray paint. Wall paper. New and old sundeck coating. Commercial and residential. Low rates. Work guaranteed. Phone 385-5590. 24-hour service.

DOWSON PAINTING CONTRACTOR 385-6042
Residential, commercial, free appraisals, color — consultant, low rates, work guaranteed.

TOCANA CONSTRUCTION
Paint division, exterior, interior, commercial and residential, spraying, paper hanging, gyproc repair, free estimates. Your satisfacion is our pleasure. 478-7792.

LET US DO YOUR PAINTING. Always thorough careful workmanship at reasonable prices. Sam Burrowes and Harold Simpson. 388-4893 or 386-7097.

B.M.B. PAINTING AND ROOFing contractors. Residential and commercial. Free estimates. Reasonable rates. 479-4547 or 385-3792.

FOR INTERIOR AND EXTERIOR painting, and paper hanging call Dennis, 592-2025.

EXCLUSIVE EUROPEAN SPEcialty, murals, wallpapering, painting. Reasonable. Call Joseph, 384-8242.

36 BUSINESS SERVICES AND DIRECTORY

Painters and Decorators

R. BLANDFORD PAINTING LTD. Interior-exterior, paperhanging and spraying, reasonable rates, free estimates, 478-5368, 478-5002.

FOR QUALITY AND EFFICIENT work, 2 experienced and responsible painters. Call Fairco, 384-3434, 478-1254.

INTERIOR AND EXTERIOR painting and paper hanging. Prompt and efficient. Joseph Highton. Phone 477-2839.

INTERIOR—EXTERIOR
Special low rates. For clean job. Self-employed. Phone Douglas at 477-5207.

NO JOB TO SMALL FOR FOUR Seasons Painting and Decorating interior, exterior and small repairs. 388-4660 for free estimates.

PAINTING AND DECORATING reasonable rates. Satisfaction guaranteed. Terms. 382-7885, 479-2473.

WAYNE'S PAINTING AND DEcorating, finest work at reasonable rates. 384-1771.

Plasterers

STUCCOING, DRYWALL
New homes or older homes restuccoed. Phone Mike, 478-8775 after 6 p.m. Brook Plastering.

STUCCO AND PLASTER REpairs, over 25 years experience. 477-1681.

STUCCOING, PLASTERING
Alterations. Reasonable. 479-4779.

Removal

FREE REMOVAL ANYTHING usable, one chair or housefull, will buy if necessary. Dacker 658-5832.

Roofing and Siding

B.M.B. PAINTING AND ROOFing Contractors. Residential and commercial. Free estimates. Reasonable rates. 479-4547 or 385-3792.

PARKER JOHNSTON LTD.
1855 BLANSHARD. 382-9181
"Roofing Victoria Since 1935"

DON'T WAIT TILL IT RAINS, now's the time to check your roof, gutters and downspouts, 598-1611.

Sewers

SEWERS AND STORM DRAINS Installed. Medallion Construction, 479-3206, 479-4500.

PEDERSEN EXCAVATING, free sewer estimates. 479-5963.

EWER CONNECTIONS, MAhine or hand dug, 385-1646.

SEWER INSTALLATION, FREE estimates. 383-0768 or 479-8144.

Tailors

OAK BAY TAILORS
Expert tailoring and alterations for ladies and gents.
1826 Oak Bay Ave. 598-4131

BRITISH CUSTOM TAILORS
1311 Blanshard 383-2632

Tree Service

GREENLEAVES TREE SERVICES
Stump removal, topping, pruning. Trees moved, landscape design.
"The Problem Solvers."
386-1611 Call us 479-8525

CEDARDALE TREE SERVICE
A complete scietnific service. Large shade trees and ornamentals. TREE REMOVALS.
Chas. Cowie (Rep.) 385-9931

Upholstery

GRUBBY FURNITURE?
Why put up with your couch and chairs looking so grimy. Coit can bring them back to life with their world famous upholstery cleaning. Call Coit 477-9529 for free estimate — no obligation.

DANISH UPHOLSTERY
Phone 652-1591 Anytime
FREE
Estimates — Delivery — Pickups

38 TRAVEL

REDWING
THE BETTER BUS TOUR
WHY REDWING IS BETTER
—Biggest value for your holiday dollars $$$$
—Great fun packages.
—Specially trained Tour Guides who put your comfort first.
—Finest accommodations —clean, comfortable, conveniently located.

RENO
Every Saturday from $99.00 "Greatest Little City in the World." Free side trips to historic Virginia City and majestic Lake Tahoe. Big bonus packages for gambling, dining, complimentary beverages.

SEPTEMBER 14-OCTOBER 12
LAS VEGAS from $157.50
—Fun capital — scenic route through Klamath Falls. Death Valley, Hoover Dam, Valley of Fire State Park, Reno. 9-day extravaganza.

OCTOBER 12
RENO-SAN FRANCISO from $150 — Holiday of contrasts — San Francisco, Mount Shasta, Chinatown, Fisherman's Wharf, nightclub tour, Reno through Donner Pass, side tours. The best of both worlds.

SEPTEMBER 14
CALIFORNIA-NEVADA from $259 — The Big Adventure — south to San Francisco, Sausalito, Big Sur area, Disneyland. San Diego Zoo, Mexico, Mojave Desert, Las Vegas, Reno (side trips galore). 2-week plus combination package.

REDWING TRAVEL LTD.
645 Fort St. (Yarrow Bldg.)
Suite 545 Victoria
383-5311
382-5194
or call your travel agent

SELL IT
THROUGH
CLASSIFIED
DIAL 386-2121

38 TRAVEL

Locally Owned
TRAVELLERS INTERNATIONAL TOURS LTD.
ASK THE REST
WHO GIVES THE BEST
—in Accommodations
—friendly hostesses
—value for your $
RENO every week
—Las Vegas
—San Francisco
California tour
Disneyland
Hawaii
And our B.C.
Beautiful Day Tours
Phone
386-2431
For booking—itinerary

39 PERSONALS

NOTICE—LORNE EYVONNE MILLER (also known as Ellis) and Thomas William Miller, both formerly of Nanaimo, B.C. Parents of Nora Christine Miller, born June 1st, 1971, take notice that the Superintendent of Child Welfare, Province of British Columbia, will be placing your child Nora Christine Miller, for adoption. Please contact the Department of Human Resources, 80 Chapel Street, Nanaimo, for further information.

PRESENTABLE, UNATTACHED, well-known retired Ontario executive with magnificent home here desires to meet sincere, versatile, unattached middle-aged lady of good family for companionship. Strictly confidential. Phone appreciated. Victoria Press, Box 583.

FREE RENT AND BOARD FOR welfare mother. Must have no ties, 1 or 2 children welcome. Must be fair cook, excellent housekeeper for widower 53, daughters 14 and 17. Happy Valley District. Reply Victoria Press Box 591.

CULTURED, MIDDLE-AGED lady, widely travelled, sense of humour, fluent in five languages, would be cheerful companion to intellectual, refined, elderly couple. Victoria Press Box 606.

"MISS POLKA DOT, YOUR ASsumptions are all correct. Regret your attempts failed, but do not give up. Write with complete confidence with more details to Victoria Press Box 608.

SQUARE DANCE BEGINNERS class, starting September 27. Everyone welcome (Singles annd couples) 478-8139.

MR. JEFFREY BROOKS WILL no longer be responsible for any other debts, save those incurred by himself personally.

COUPLE IN DESPERATE NEED OF $1,300. WILL CONSIDER ABSOLUTELY ANYTHING. REPLY TO VICTORIA PRESS, BOX 562.

ALCOHOLICS ANONYMOUS
Drinking problem? Want to quit? Phone 383-0415; P.O. Box 1.

IAL-A-THOUGHT FOR A HELPful thought. 592-4332.

PREGNANT AND DISTRESSED? Birthright can help you. 384-1431.

40 BUSINESS PERSONALS

KEEP YOUR MEMORIES ALIVE with professional wedding photography. They will last Forever and Ever and Ever Ev . . . Royal Oak Studio (Royal Oak Shopping Centre), 479-8422.

LONELY? LET ME HELP YOU find a compatible companion for a happier fuller life. Confidential. Write Emily Quest, P.O. Box 5220 Victoria.

DO YOU HAVE A WILL?
Does your spouse have a Will? Free information. Draw your Will up at Norfolk Trust, 1004 Blanshard St., 384-9012.

300 GUMMED NAME AND address labels $2.25. Popular Press 1411 Store St., Victoria. Please send payment with order. "Try 'em you'll lick 'em!"

VICTORIA HYPNOSIS CENTRE
Consultants, certified by International Society for Professional Hypnosis. 645 Fort. 388-9722.

MRS. PAYN-JONES. TRANCE medium. Questions answered, advice given, 386-3603.

HAVE YOUR HOROSCOPE PERsonally done, accurate, confidential. Call Rosheen 383-0405.

SPECIAL DAY RATES
Spogrtsman Motor Inn, covered parking, downtown Victoria.

VICTORIA ESCORT SERVICE
Male and female escorts for any occasion. Rob. 382-6405.

ASTROLOGER CARLO
383-1702

JUNK CARS HAULED $7.00
Capital Regional District 478-7811

TAROT CARDS AND PALM reading. Ask for Freda. 386-0735.

42 EDUCATION

HERMANAS HIGH SCHOOL, grades 9 and 10. School commences on September 9th but we will accept applications after this date. Department of Education curriculum followed with accent on French, Spanish, history and creative writing. For information phone the Head Mistress, 592-9486.

BURNSIDE DAY CARE CENTRE is now open with space available for 3, 4, and 5-year-olds. Government Subsidy available. For further information call 384-4392 or 382-3511.

LITTLE ROBIN PLAY SCHOOL, 3-4-year-olds, 2 or 3 mornings weekly, 9-11:30 or 3 afternoons 1-3:45, Reynolds, Cedar Hill area. Government subsidy available. 479-6737.

KINDERGARTEN 4 YEAR OLDS, daily 9 to 11.30. Qualified teacher. $20 monthly, Government subsidy available. Metropolitan Church Kindergarten. Quadra at Pandora. 592-1937 or 382-8184.

DAY CARE CENTRE, 106 SUPErior St., has openings for children 3 to 5 years. Contact Mrs. Baldwin. 382-4048. Government subsidy available.

TUTORING. PROFESSIONAL help by experienced teacher. French, Math, New and Old Method. 598-2331.

N. J. HACKETT COUNSELLING services. Reading, learning, speech difficulties. Emotional problems. 224 - 645 Fort St., 477-8421.

ALICE CAREY PAINTING classes for oils, water colours, pastel and acrylics. Adults and children, 383-2101.

43 DANCING

JANICE TOOBY's DANCE STUdio- Royal Oak Women's Institute Hall, tap and ballet. Opening Sept. 19. 658-5491 after 5 p.m. for further information.

BATON TWIRLING LESSONS
Eileen's School of Dancing, 3220 Cedar Hill Rd. Res. Phone 383-8247.

60 FUEL

FIR PRESTO LOGS
60, $8.50; 120, $16; 240, $30.50; 480, $59.
McGowan Fuel 382-6034

HAND SPLIT OAK WOOD FOR sale, come and get it, $25 per pickup truck or 10c per presto-log sized piece. 592-9088.

ALDERWOOD, FIREPLACE cord, 4'x8'x16", delivered split, piled, $30, 658-5832 anytime.

WOOD CRATES, IDEAL FOR kindling, fences, free. Allied Glass, 388-5108 Victoria.

63 TIMBER

TIMBER WANTED, STANDING or felled, top prices paid. 388-5704.

BUILDING SUPPLIES

COLUMBIA READY-MIX LTD.
—ready-mix concrete
—sand
—gravel
—drain rock
—fill materials
Phone 478-1701
860 Attree Rd.

CERTIFIED CEDAR SHAKES and shingles, Port Renfrew, 647-5425.

65 BUILDING SUPPLIES

STEWART AND HUDSON

BUILDING SUPPLY CENTRE

SUBURBAN CEDAR SIDING
(smooth face)

¾x 8 random length	8c lin. ft.
¾x10 random length	10c lin. ft.
¾x12 random length	11c lin. ft.

FENCING
The KENT (level pickets) — 3' high — 99c lin. ft.
The SURREY (uneven pickets) — 3' high — 99c lin. ft.
Uses 1x4 pickets, includes posts and nails.

COMMON LUMBER SHORTS
(Mostly Utility)

6'	8'
1x2—22c	39c
1x3 — 27c	48c
1x4 — 36c	66c
1x6 — 56c	96c
1x8 — 72c	1.32
1x10 — 96c	1.62
1x12 — 1.16	1.92
2x2 — 39c	58c
2x3 — 45c	72c
2x4 — 59c	99c
2x6 — 90c	1.76
2x8 — 1.20	2.32
2x10 — 1.56	2.96
2x12 — 1.80	3.52

MANY non-advertised SPECIALS in our store, shed and yard.

CHARGES — BUDGETS
OPEN MON. THROUGH SAT.

7:30 - 5:30 — 386-3211
400 Gorge Rd. East
STEWART AND HUDSON LTD.

Cubbon on Cook

Lumber and Building Supplies

PLYWOOD EXTRAS	Reg.	Sale
4x8 ¾ Sanded Deg	$14.19	$ 9.79
4x8 ⅝ Rough Deg	$ 9.56	$ 8.39
4x8 ¾ Rough Deg	$10.99	$ 8.99
4x8 ¾ R-C Elm	$36.95	$24.99
4x8 ¾ R-C Mahog	$32.95	$24.99
4x8 ¾ Sen L-C	$49.95	$42.99
PANELLING PREFINISHED		
Silver Mint	$ 7.89	$ 6.39
Skeltone	$ 6.39	$ 4.99
Windsor Rosewood	$ 7.89	$ 6.79
SUPER SAVINGS		
4x12 ½ Gyproc	5.14	$ 4.39
4x8 Arborite D8	$18.95	$16.95
R-7 100 SF Roll	$ 7.99	$ 7.49
12x12 Ceiling tls.	15.55	$ 9.99
Zonolite Insultn	$ 2.49	$ 1.99
Rejex Bevel Casing—Lin. ft.		$ .05

LUMBER	Pct.	6 ft.	8 ft.
1x2 M-R Boards	12	$2.64	$4.69
1x3 M-R Boards	6	$1.59	$2.89
1x4 M-R Boards	4	$2.09	$3.89
1x6 M-R Boards	4	$2.29	$3.79
1x8 M-R Boards	4	$2.89	$5.19
2x2 Utility	6	$2.29	$3.84
2x3 Utility	1	$ .45	$ .72
2x4 Utility	1	.59	$ .99
2x6 Utility	1	$ .90	$1.76
2x4 6 Eco Shorts 25			$8.95
2x4 92-⅝ Eco Std 25			$11.95
¾x8 Sub Bevel Side			$ .08 L.F.
1x10 Rnch Png Shorts			$ .15 L.F.
1x10 Util. Cedar Bds.			$ .17 L.F.

1720 COOK CHARGEX 384-8181

SAANICH LUMBER YARDS
3041 Douglas St. 385-2486
Night Phone, 479-1423

Materials for 12'x20' Garage	
(roofing extra)	$290.00
Sabot kit (sailing)	$47.00
Pram Dinghy kit	$37.00
8'x10' Greenhouse	$205.00
Work bench materials	$10.50
Compost Box, 4x6	$10.00
Garden Sheds, 6'x7'6"	$111.00

Chicken coops, any size
Fencing of wood available

S. J. PEDEN LTD.
PLYWOOD SPECIALS
4x8x½ sanded Poplar 10.75

Building a camper or trailer? Plans and all materials in stock at reasonable prices. Many items used in building or fitting out boats.
S. J. PEDEN LTD.
2855 QUESNEL ST. 386-3464

MOORE WHITTINGTON LUMBER LTD.
MW
2614 BRIDGE ST.
386-1331

Victoria's only complete:
SASH DOOR and MILLWORK MANUFACTURING PLANT.

70 MUSICAL INSTRUMENTS

KUSTOM 300 WATT P.A. AMP — 6 channel — individual and master controls for reverb, volume, and anti-feedback plus two custom cabinets — two 15" speakers and E.V. horn in each with cases. Complete unit as new, $1200. 656-5426.

HAMMOND ORGAN STUDIOS
WE SELL QUALITY
PHONE 388-9177

WANTED: PIANO, RENT OR buy second-hand. 477-0450, evenings.

GIBSON ES125T ELECTRIC GUITar and case, $350, good condition, 382-8478 John.

B-FLAT TRUMPET, IDEAL FOR school band, excellent condition. $75. 477-6596.

PLAYER PIANO FOR SALE, $950. Phone 477-6439.

SHURE VOCALMASTER P.A. head $450, 383-6566, 478-8670.

WANTED: OLDER TYPE OF upright piano. 478-4032.

70 MUSICAL INSTRUMENTS

SCHOOL BAND RENTALS

QUALITY NEW and NEAR NEW INSTRUMENTS

COMPETITIVE RATES

UP TO 12 MONTHS RENTAL ALLOWED ON PURCHASE OF RENTED INSTRUMENTS

PLUS

30% SCHOOL BAND DISCOUNT!

Write, Phone or Drop in

TRADES — TERMS
CHARGEX — MASTERCHARGE

PAMUS

MUSICAL INSTRUMENTS
"Where Good Music Begins"
1108 Blanshard St. (at Fort)
386-8475

Woodward's

RECONDITIONED

UPRIGHT PIANOS

by MASON & RISCH, NORDHEIMER, LESAGE and other well known makers.

FULLY GUARANTEED and SPECIALLY PRICED with convenient credit terms.

WOODWARD'S MAYFAIR
2nd Floor

HALL-FAIRFIELD

MUSIC CENTRE
School Band
Instrument

RENTALS

728 FORT 385-3307

NELSON'S

MUSIC CENTRE

NOW LOCATED AT
1315 GOV'T
with a large store
to serve you better
385-9728

YAMAHA

MUSIC CENTRE
AT THE BAY
4TH FLOOR
384-9131

CHURCH AND CONCERT organ. Rodgers electronic, Model 110, two manual, 32-note pedal. AGO specifications. Preset pistons. New condition and under warranty, must be seen and played to appreciate its pipe organ tone. Voicing adjustable to match acoustics of church or home to taste of a discriminating organist. No reasonable offer refused as this $9,500 organ MUST BE SOLD AT ONCE. Only one known to be on Vancouver Island. 656-3707.

KIMBALL "ENTERTAINER" ORGANS
GULBRANSEN ORGANS
COMPLIMENTARY EXTENDED lesson plan inclusive with all organ purchases.
STUDENT GUITARS from $59.50-$350
SPECIAL CLEARANCE — 4-pc. deluxe drum set, current price $310, now $275.
PARAGON MUSIC LTD.
Hillside Shopping Centre 385-5275

IMMACULATE MARTIN 0018C folk guitar $450. 477-5461.

70 MUSICAL INSTRUMENTS

BUY A "BALDWIN" AND YOU "BUY THE BEST". ENJOY WONDERFUL RELAXATION DURING THE FALL AND WINTER EVENINGS. AN "ORGAN" IS FOR ALL THE FAMILY AND ALL OCCASIONS — FRIENDLY HELPFUL INSTRUCTION — ALWAYS AT BERNIE PORTER MUSIC LTD. DRIVE IN — PARK FREE. 725 CALEDONIA. 382-9542, 384-0641.

PRIVATE
Fender bassman head, sound source bass cabinet (2-15 S). Fender precision bass with custom slimline, maple neck. 2 Shure microphones, 1 mike stand, fender "Dimension IV", Gretsch "White Falcon" stereo electric guitar, fender telecaster guitar, fender twin reverb amp. Phone 748-1593 after 4:30 p.m. or weekends.

WE WILL BE MOVING SOON TO become Vancouver Island's most omprehensive musical equipment and amplification service. Watch this column for details of where and when.
SOUND SOURCE
The Professionals' Choice
2250 Oak Bay 598-3514

GOOD STOCK OF NEW
HEINTZMAN PIANOS
Will Deliver Anywhere On Vancouver Island
KINGS PIANOS AND ORGANS
Island Highway Royston
Phone 338-5662

NEW AND USED ORGANS BY CONN, HAMMOND, LOWREY, THOMAS, WURLITZER. $695 AND UP.
REGINALD STONE ORGAN STUDIO
1517 QUADRA 383-0239

NEW AND USED PIANOS — spinets, upright and grands. Lots of stock for all your fall piano needs.
SCOTT PIANO AND ORGAN
612 FORT 386-2434

SOFT SOUNDS MUSIC
European ¾-size Bass Viol, Ovation Acoustic guitar, Fender and Peavey amps, Fender precision and Musicmaster basses.
2031 Oak Bay 598-1524

VICTORIA SOUND CENTRE
Gleeson Music City
New Marshall amps and boxes now in stock. 50 and 100 watts.
707 Fort St. 385-4842

USED ORGANS—GREAT FOR beginners, many makes to choose from all at reasonable prices.
SCOTT PIANO AND ORGAN
612 FORT 386-2434

LOOKING FOR A GOOD USED UPRIGHT PIANO?? SEE OUR SELECTION FROM $650 AT BERNIE PORTER MUSIC, 725 CALEDONIA. 382-9542.

FOUR SONY PROFESSIONAL mikes, suitable for performance or recording. These are ECM-22P, $100 each. One Sony 6-channel stereo mixer, $100. 386-0706.

WE BUY USED PIANOS
For Cash
Phone EATON'S Music Centre
382-7141

USED NORDHEIMER UPRIGHT grand piano. Phone Phil at 384-9131.

JUBILEE TENOR SAX A-1 CONdition. Hard case, cleaners. $225. 382-7561.

USED LEWIS PIANO. PHONE John at 384-9131.

PIANO TUNER — CRAFTSMAN. NORMAN DUCKWORTH, 383-3083.

71 MUSIC TEACHERS

ENROLL NOW!
FOR BEST CHOICE
OF APPOINTMENT TIMES
Trumpet, Piano — organ, accordion, guitar, drums, flute, clarinet and saxophone. Professional instruction. Bernie Porter Music Ltd., 725 Caledonia, 382-9542 — teaching Victorians for over 23 years.

CADBORO BAY MUSIC STUDIO, complete musical education in piano from Beginners to Teacher's Diploma. Theory from rudiments to Toronto Gr. V, ear training, sightreading and composition. Register now for fall season. Mrs. C. Rummel, A.R.C.T., A.T.C.L., R.M.T. 2558 Chelsea Place. 477-3650.

GUITAR — ALL LEVELS
including advanced classical
DRUMS — all stages
including advanced set drumming
AQUARIUS MUSIC, Esquimalt Plaza.
386-9922

QUALIFIED PIANO TEACHER desires students. Will teach in your home only. $3.75 a lesson. Phone Miss Beverley Brown, 383-7510.

PIANO LESSONS — FAIRFIELD — Either your home or mine. Mrs. Jennifer Rebner A.R.C.T. 385-1431 or 642-3347.

GUITAR LESSONS. CLASSICAL or popular. Don Hendren, formerly of Paramount Music. Limited openings. 1913 Neil Street. 592-7085.

PIANO TEACHER IN GORDON Head area, phone Jim Anderson, 477-6439.

PIANO TEACHER
Near Jubilee Hospital. ARCT, RMT. Phone 382-3385.

PIANO LESSONS BY EXPERIenced teacher, Gordon Head area. 477-8725.

CLASSICAL GUITAR
Class and individual instruction available. Phone 598-5876.

77 MOTORCYCLES

Nobody Undersells
WORLD OF PLEASURE

N-O-R-T-O-N
SAVE—TODAY—SAVE
NEW 1974 NORTON 850
Mfg. $2295 Today $2165

NEW 1973 NORTON 750
Mfg. $2095 Today $1895

USED—SPECIAL—USED
1972 KAWASAKI 750
8 in frt. end, runs beautifully just like new. Sissy bar.
Reg. $1450 Todap $1195

H-O-N-D-A
SAVE—TODAY—SAVE
NEW ELSINORE Cr 250
Was $1549 Today $1299

TRADES WELCOME

EASY INSTANT CREDIT
First Paym't in November
on approved credit
NO MONEY DOWN

WORLD of PLEASURE

Pearson's World of Pleasure Ltd.
Dealer No. 8443
386-8424 3388 Douglas 382-2222
Next to Red Lion Inn
9 to 9 — Sats. till 5

TRADE-INS

ROAD

74 Yamaha 650 cc Twin	$1995
74 Kawasaki 400 cc Twin	$1295
73 Honda 500 cc Four	$1795
73 Triumph 750 cc Twin	$1695
73 Honda 750 cc Four	$1595
73 Yamaha 750 cc Twin	$1495
73 Honda 500 cc	$1595
72 Honda 750 cc	$1695
72 Yamaha 650 cc Twin	$1495
72 Yamaha 650 cc Twin	$1095
73 Yamaha 350 cc Twin	$1095
73 Kawasaki 250 cc Three	$ 950
72 Yamaha 200 cc Twin	$ 795

TRAIL

74 Yamaha 360 cc	$1195
73 Kawasaki 100 cc	$595
73 Honda 175 cc	$ 940
73 Yamaha 250 cc	$ 895
74 Yamaha 125 cc YZ	$ 965
73 Yamaha 250 cc M.X.	$ 695
73 Yamaha 125 cc M.X.	$ 645
70 Bultaco 250 cc Sherpa	$ 695
73 Yamaha 80 cc Mini	$ 460

TRADES — TERMS

MULLINS MARINE SALES LTD.
925 Yates St. 382-1928
Dealer No. 7968

1968 MOTO GUZZIE, GOOD condition. Offers. 598-6586.
1973 YAMAHA 175 ENDURO 1,300 miles, excellent condition, $850, 388-4007 after 6.

1973 KAWASAKI 350 STREET bike, 3,500 miles, clean and well cared for, $900 or best offer. 386-0706.

1973 YAMAHA 250 ENDURO. Good condition. 2500 miles. Ideal for hunters. 743-2288.

FREDERICK MOTORS
SUZUKI — BMW — URAL
616 Queens 383-0823
DL 7080

BROOKLAND MOTORCYCLES
Harley Davison—Honda
Greeves
937 Fort D-7595 383-5926

77 MOTORCYCLES

It's ELECTRIC

THE CHARGER

—NO pollution
—NO noise
—NO gears
—NO gas
—NO oil

Exclusive to

BRIAN HOLLEY MOTORS LTD.
3319 Douglas 384-1161
Dealer Lic. D6318

Attention

To all Honda, Yamaha, Suzuki and Kawasaki riders

Complete service facilities now ready to serve you at

Colwood Honda
Div. Mullins Marine
2781 Millstream 478-8831
D-8817

1973 TRIUMPH
Daytona 500
MOTORCYCLE
Special $895

CORNELL-CHEV.-OLDS
3050 Douglas 385-5777
Dealer Lic. D-5388

HONDA MOTORSPORT 250 WITH 3,300 miles $795 or take pickup, van or farm tractor in trade. D-5578.
VICTORIA JEEP
HILLSIDE at ROCK BAY

CASH
Our motorcycle selection is much too low. We need a number of "good" bikes, all makes and models — right now. D. 8443.
WORLD OF PLEASURE 386-8424

MUST SELL: 1967 BSA SPITfire, completely rebuilt, new 6 inch extended front end, clutch, transmission, guages, brakes, wiring, and more. $1600 invested, all receipts. $950. Phone 537-5633 Collect.

MOVING AND CAN'T TAKE them with us so ... 2 Kawasaki electric start, 125 cc 1965 Vintage. Buy one, get one free $125, Susuki TS 90 $325. 386-3661 after 12 p.m.

250 MX YAMAHA, GOOD CONDItion, great running order, $450. 592-9152 after 4 p.m.

FOR SALE: 1974 125 YAMAHA MX, excellent condition. $800 or nearest offer. 652-2027.

'73 YAMAHA 650. EXCELLENT condition. Phone 388-4889 after 6 p.m.

MONTESA BULTACO
VICTORIA MOTORCYCLE SALES
592 Ledsham Rd. 478-1123

INDIA BOUND. MUST SELL 1971 Honda 350 CB. Excellent condition. 478-8979.

NEAR NEW '73 HONDA 350, 3,000 miles, $850 or trade of equal value, 479-7661 after 6 p.m.

650 CC TRIUMPH CHOPPER, Springer front end, custom tank, metallic blue. Must sell. 383-6880.

1973 KAWASAKI 250 CC, PLUS accessories. Must sell by Saturday. $795 or best offer, 385-2926.

1972 KAWASAKI 100 $300 OR best offer. 4,500 original miles. 642-3537, after 3.

1973 HONDA, SL70, EXCELLENT condition, 1,100 miles. Phone 656-4172.

650 CC OR 750 CC BRITISH BIKE, around $500. Call Bob at 382-0223, 478-9609.

1972 SUZUKI 250 HUSTLER, 2,900 miles, $750 or trade. D7703, 310 Bay St., 383-8302.

HONDA CB 350, 71, $500. 383'2288.
1972 HONDA 450, 5-SPEED, 11,000 miles, $800. 592-2331.

HONDA CB 350, 71, $500.
383-2288.

1970 NORTON COMMANDO $1100 or best offer. 479-4592.

1971 SUZUKI 125 ENDURO, $425 or offers. 385-3953.

2 SUZUKI RV90, LIKE NEW, low mileage, $365. 478-9664.

1973 KAWASAKI MINI BIKE, 75 cc, excellent condition, 658-8925.

TWO MOTORCYCLE HELMETS, new $50. 382-5432.

73 YAMAHA 250 MX, $500. 479-8470 after 5 p.m.

1970 YAMAHA 250 STREET, trade for trail bike. 386-9691.

1973 HONDA, SL350, 4300 MILES. $800. Phone after 6 p.m. 477-1085.

TWO 90 SUZUKIS, 1972 $200-$300 388-9717 after 5 p.m.

1970 SUZUKI 250 CC. ENDURO 2,900 miles, 658-5192 after 6 p.m.

1971 YAMAHA 650, GOOD CONDItion. 382-4353 after 6 p.m.

78 BICYCLES

Russ Hay
On Government
Between Bay and Hillside
384-4722
The Leading Bike Shop

10-SPEED CLEARANCE
SAVE — SAVE — SAVE
ON
Better quality French, Italian, Japanese and English 10-speeds at greatly reduced prices.
MULLINS MARINE
SALES LTD.
382-1928 925 Yates St. 382-4515

Robinson's

Bicycle Flags!

1307 Broad 385-3429

25" CRESCENT RACING BIKE, excellent condition. All Campag equipped, complete with all the necessary equipment for racing or touring, 382-9668 after 6 p.m.

TRY D. G .AUTO AND CYCLE for the bicycle you've been looking for. 10-speeds from $84.95. 3244 Douglas. 382-4012.

GORDON'S SPORTING GOODS
1030 Hillside 382-5815

WANTED: LADIES' AND MAN'S 3-speed or 5-speed bicycle. 592-9144.

FASTBACK 100 BICYCLE, GOOD condition, asking $45. 478-3558.

PEUGOT 10 SPEED $75.
478-5844.

WANTED: SMALL SIZE GIRL'S bike. 478-1280.

PEUGEOT 10 SPEED $75 385-4515.

80 BOATS and MARINE

19'X7'11" BRANDLMAYR LUXUry cruiser, fully equipped, mahogany throughout, completely fibreglassed, powered by 130 h.p. Volvo, with 250 drive, new condition, ready to go. $6700, 592-3743, 1625 Pear St.

16' BOAT, FIBERGLASS OVER plywood, 6' beam, 1970 33 h.p. Evinrude, 1961 5 h.p. Gale. Al's Trailers and convertible tops. $800. 479-1488.

1974 115 H.P. MERCURY OUTboard, less than 100 hours. Asking $1950. Phone Duncan 746-4238 collect.

18' SKI BOAT WITH CUSTOM trailer, completely refinished. Asking $1195. Phone Duncan 746-4238 collect.

SELL OR TRADE 16' FRONtiersman canoe for 12-14' aluminum boat. 656-3772.

11½' FIBREGLASS BOAT ON trailer $150, Merc. 110 available, 478-6319.

36' CHRISCRAFT TWIN SCREW, fresh water cooled, boathouse kept. Phone after 6 p.m., 477-2931.

24' SHARK SLOOP, 5 SAILS, well equipped. 598-3169 after 6 p.m.

WANTED: 14' HOBIE CAT. 384-9642.

80 BOATS and MARINE

NOBODY UNDERSELLS
WORLD OF PLEASURE

SUMMER CLEARANCE
R—E—I—N—E—L—L
V3270
Sleek hardtop with command bridge and inside controls. Comfortable cabin features a complete galley, dinette, head and sleeping for 5. Powered by Mercruiser I-O.

WE WOULD WELCOME
YOUR TRADE

EASY INSTANT
CREDIT
1st Paym't in November
on approved credit
NO MONEY DOWN

USED — USED
O—U—T—B—O—A—R—D—S
Some run well, some not so well, and a number are in pieces. We consider them mechanics' specials, and are to be sold on an "as is" basis.
Sears 5 — Johnson 5½
Chrysler 6.6—Evinrude 7½
Viking 15 — Viking 15
Evinrude 35 — Johnson 35
Merc 40 — Merc 65
Chrysler 70 — Chrysler 75
Chrysler 105 — Scott 35
Lots of used parts too!

B—R—A—N—D N—E—W
OUTBOARDS
To be sold at cost
Chrysler 12.9 h.p. l.s.
Chrysler 35 h.p. l.s.
Chrysler 35 el. l.s.
Yamaha 9.9 h.p.

WORLD of PLEASURE

Next to the Red Lion Inn
382-2222 or 386-8424
9 to 9 — Sats. till 5

HORWOOD MARINE

ONLY FIVE GLAS PLY

BOATS LEFT!
17' to 21'

BUY NOW!

New Stocks will carry price increases

DEMO!!
19' GLAS PLY Cuddy Cabin, 140 Merc Cruiser, F.W.C., with heater, full camper, marine head.
Only $7995

385-1451
823 Pandora

BOATLAND DUNCAN

15' CAL-GLASS 40-H.P. Mercury M.L. camper top, foam flotation. Bow rails. 900-lb. Roadrunner trailer, $2,838

16' CAL-GLASS 50 H.P. Mercury, M.L. camper top, foam flotation. 1,200-lb. Roadrunner trailer. $3,388

SEA RAY

CAL-GLASS

SANGSTER

WINNER

TOLLYCRAFT

FIBREGLASS BOATS

DUNCAN Boatland
6045 Trans Canada Hwy.
Duncan 746-4158

BOATERS!

See our large assortment of many useful boating items.
FRIDGES, SINKS, ICE BOXES, INSULATION, HOT PLATES, WINDOWS, SPRUCE FRAMING, HEATERS, PANELLING, TOILETS, FIR PLYWOOD, LIGHT FIXTURES, PLASTIC WATER TANKS, WATER PUMPS, TABLE LEGS and many other useful items.

S. J. PEDEN LTD.
2855 Quesnel St.
386-3464

VANISLE MARINA

All summer we have been short of good used boats. Now we have lots. Come, visit our sale dock. End-of-season prices.

VAN ISLE MARINA CO. LTD.
Tsehum Harbour Box 2130
656-1138 SIDNEY, B.C.

HARBOUR MACHINE LTD.
DIESELS
CHRYSLER NISSAN
FARYMANN
Gas and Diesel engine rebuilding. Shaft and Prop Repairs.
31 Erie St. 383-6555

ALL BAY MARINA
SHIP CHANDLERS
Marine accessories and hardware
EZ loade rtrailers
656-3167
2238 Harbour Rd., Sidney

24' CATAMARAN STEEL AND fiberfoam construction, unsinkable, suitable for work or pleasure, needs some attention. Bargain at $2500. Consider any offers. 592-7213.

LIVE ABOARD
'31 Trimaran
$13,500
383-1702

32' KETCH, GAFF-RIGGED, BRItish registry, dacron sails, chesapeake sharpie oyster boat, boom tent, sleeps 4. 743-2165 evenings, 478-8343 days.

20' SANGSTER, VOLVO 170, cutty cabin, full equipped, radio, depth sounder, down rigger, trailer. excellent condition. $6500 firm. Phone 746-6626.

37' TROLLER, "A" LICENCE, new diesel engine, new gurdies, radar and all electronics new. 12-723-9787.

WANTED: LEFT HAND PROpeller, approximately 30 inch diameter, 22 inch pitch, 2 inch bore. 383-3532.

CANOE COVE YACHT SALES
656-3915
Sidney, B.C.

15½' FIBERGLASS ,CAMPER top, 40 h.p., very good condition, $1,600. 384-2552.

CUMMINS V8-185 DIESEL SUITable for marine conversion. 386-1508.

OLDER 24 FT. CRISCRAFT, well equipped. $7,500. 746-6554 Duncan.

16' FIBREGLASS CANOE $250 OR best offer, 382-6905 between 4 p.m. and 7.

19' Reinell, trailer and boathouse. Phone 656-4046.

7' Livingston dinghy, excellent condition, 3 months old. 658-8925.

80 BOATS and MARINE

MERCURY MARINE

FIBERFORM BELL BOY

NEW BOATS

1974 22½' SITKA, 188 Merc Cruiser, command bridge, dual stations, complete camper cover, $11,600

1975 BELL BOY hardtop. 165 H.P. Merc Cruiser, dinette, V-berths, head, 3,500 lb. trailer $ 9,700

USED

24' FIBREFORM Hardtop Continental, 165 h.p. Mercruiser, trimtabs, full canvas, anchor package, bottom paint, outboard brackets, and much more $ 8,800

WE SERVICE WHAT WE SELL

MERCURY MARINE

SALES AND SERVICE
800 Cloverdale Ave.

385-1457

OPEN DAILY TIL 5:30
OPEN SAT. TIL 4:30

31' SHEPPARD
Sedan Cruiser

Privately owned, luxury equipped and in lovely boathouse-kept condition. Roomy salon includes all the necessary amenitites. Sleeps six, loaded with extras like sounder, CB radio, dinghy, hydraulic trim tabs. Powered by twin Chrysler Marine 210's. To view, phone Greg Pearson. An opportunity at only $24,900.

Garden City
Boatland Ltd.
Brokerage Division
642 Burnside Road East, 388-5561

OAK BAY MARINE
SALES AND SERVICE

OPEN 6 DAYS A WEEK

Franchise Dealer for:
Evinrude — Martin
OMC—Volvo—Mercruisers
Grew—Zodiac—Starcraft
Cal Glass—EZ Loader
Largest brokerage in Victoria

1327 BEACH DR.
598-3393

END-OF-SEASON
CLEARANCE

8 ft. SPORTYAKS
Reg. $240 Spec. $209
12 ft. AQUADORIES
Reg. $309 Spec. $249
12 ft. CANOE
Reg. $169 Spec. $129

McQUADES MARINE SUPPLY
1252 Wharf St. 382-1141
1214 Wharf St. 382-8258

CAST IRON

Wood and coal or oil stoves for boat and cottage use. From $69.00 at

BOSUN'S LOCKER LTD
580 Johnson St. 386-1308

TRITON OUTBOARDS
Aircooled Models
5 h.p. $239.95, 4 h.p. $199.95
TAS OUTBOARDS
1¼ h.p. $149.95

VIC. LAWNMOWER HOSPITAL
834 Johnson Street 386-8338

'67 GARDEN KETCH, 45'X12'X7', world cruiser, mahogany on oak, Perkins Diesel, range 1400 mi., hydraulic steering and transmission, 6 sails, 180 gal .water, hot-cold pressure water. Decks and interior teak. New Sampson rigging, comfortable live aboard. Victoria Press, Box 531.

FOR SALE, 24' SEDAN CRUISER, 140 h.p. Chriscraft marine engine, complete canvas canopy, 4-burner and oven stove, fresh water system, full height head, lots of extras, just refinished and surveyed. Make an offer, phone Joe. 382-7258 between 8 a.m. and 4 p.m., evenings 386-1728.

CHRYSLER ROYAL STRAIGHT Eight Marine engines with 2 to 1 reduction gear. May be seen in operation in Jolly Mac, moored at Government Wharf, Campbell River or phone Campbell River, 287-3806.

1974 DOUBLE EAGLE 17', 135 h.p. Johnson, Model 2200 EZ-loader trailer, electric winch, 40 gal. tank, compass, speedometer, camper top, portable galley. 50 hours. $5300. 477-8368.

HAIDI MK II, 26' FIBREGLASS sloop, well equipped including spinnaker and gear. Well maintained, attractively priced. $12,500. ove Yachts Ltd., 6261 Genoa Bay Road, Maple Bay. 748-8136.

1970 21' FIBREFORM 140 MERC Cruiser, complete galley, sleeping quarters, rebuilt engine, rebuilt leg, asking $7200. 478-3741 or 478-6122.

973 REINELL, MODEL RV-2500, his 24' boat has 12-volt system, lus 110-volt system. Depth ounder, plus many extras. 385-9615.

36'X10', 8.6 TON TROLLER. Sound, equipped, former Gillnetter, halibut drum, I. Burnett, R.R. 2, 8 Craig Rd., Powell River.

$450, 16' BOAT, REBUILT 18 H.P., 6'4" beam, glass over plywood, factory trailer, spare motor for parts. 385-5806.

'73 21 FT. REINELL, 188 MERC cruiser, fully equipped, like new, $8,450. Phone 382-8432 before 4 p.m.

13' FACTORY FIBERGLASS over plywood with steering, windshield and trailer. $335. 384-6981 or 384-7941.

16' SNIPE CLASS SAIL BOAT, dacron sails, aluminum mast, 3 h.p. Johnson and trailer, $1,200 or best offer. 656-5730.

13'6" FIBERGLASS BOAT, trailer, 20 h.p. Mercury, $750. 478-4417.

CASH
Will buy your boat if suitable. 652-1719. Private only.

18' COMMERCIAL FISHBOAT (B licence), fully equipped. Offers. 385-2600.

40' FERRO CEMENT SAILBOAT hull, $8500 or offer. Trades considered. 656-4844.

14' BOAT AND TRAILER, 1128 Empress.

COMMERCIAL FISHING BOAT, 2 ton A-1 license. Offers. 728-3385.

1971 CHRYSLER OUTBOARD, 20 h.p., Phone 385-9949.

WANTED: 45 H.P. OR 55 H.P. outboard for parts. Phone 656-5214.

80 BOATS and MARINE

"It's the service that sets us apart"

ON DISPLAY

BRAND NEW
1975 BAYLINERS

74 MODEL
CLEARANCE

22' SKAGIT camper, 165 OMC sterndrive galley, stainless sink, head, full camper cover. Now $8595

20' LIBERTY, 165 OMC sterndrive, cuddy cabin, V berths, enclosed head, stainless sink, water system and ice box. Large cockpit with lots of freeboard. Ideal for sports fisherman. Spacious self bailing fish-well across transom $7950

USED MOTORS

'69 CHRYSLER 55 h.p. L.S. Elec. $695
'59 EVINRUDE 50 h.p. $195
'60 JOHNSON 75 h.p. L.S. Elec. $495

100 PER CENT BANK FINANCING
On Approved Credit

GIBSON Powercraft

CENTRE LTD.
2520 Gov't (near Bay St.)
382-8291

BOSUN'S BOAT SALES

25' ALBIN
Diesel motor cruiser

27' VEGA
Diesel sloop

Exclusive Vancouver Island Dealer for:
FAIRLINER
32' Command Bridge now available for demonstration

YACHT BROKERAGE

Bosun's Marina
10775 McDonald Park Rd.
Sidney
656-5558

WELCOME
ABOARD

GRAND BANKS
32 36 42
ALASKAN 49

The floating boat show
Airport Hyatt, Richmond

4 OFF SHORE
DIESEL CRUISERS

We will be short of crew at our home docks during the show. Please come and browse, leave a message. We will contact you when we get home.

NATIONAL BOAT SALES
2060 White Birch Rd. 656-3966
Sidney, B.C.

SUMMER CLEARANCE

OLIVER ALUMINUM BOATS
14'—62" beam, 23" amid
Reg. $555 SALE $468
12'—60" beam 23" amid
Reg. $485 SALE $414
12'—53" beam 17" amid
Reg. $365 SALE $297
9' — 47" beam 17" amid
Reg. $305 SALE $260

2-YR. WARRANTY
Made in Canada

MULLINS MARINE
SALES LTD.
382-1928 382-4515
925 Yates St.

REG'D VESSEL "YAHDA"
Traditional 30' Monk design sloop. Fast, sound, and beautiful. Offered for $15,000 including new sails and many extras. To view, call 656-5142.

'74 14' FIBRECRAFT, 55 H.P. Chrysler electric, full camper top, sleeper seats, EZ loader trailer with extra wheel. 14'14" Hourston, 50 h.p. Mercury, trailer. Horwood Marine, 385-1451.

18' BRANDLMYER, HEAD, FULL camper top, fiberglass cabin, sleeps two, teak decks, running lights, 4 h.p. Evinrude auxiliary, 40 h.p. Johnson. 388-5094. To view, 475 Walter Ave.

1970 FIBREFORM 140 MERC Cruiser, complete galley, sleeping quarters, rebuilt engine and leg, 6 life jackets anti-foiling paint, fishing rod holders and trim tabs, 478-3741 or 478-6122.

1973 28' FIBREFORM, 10' BEAM, twin V8 Mercruisers, command bridge, trim tabs, dinghy, extras. Best offer. 479-8107 days, 479-8495 evenings.

MUST SELL DIESEL-POWERED Albin 25. Thermostatically controlled heater for winter cruising. 2 separate cabins — sleeps 4. 658-8674.

19' CABIN BOAT, GOOD DESIGN and condition, fibreglass over plywood, 125 h.p. plus 9.8 h.p. Mercurys. Built in tanks. New canvas top. Head and sink. 478-5466.

14' PLYWOOD AND GLASS RUNabout. 18 h.p. Johnson outboard. 5-gallon tank and trailer. New fiberglass. $450 or best offer. 478-2825.

MV HATTA 8, 48' 15-TON, A licence, presently rigged as troller, can be converted to Seiner, completely equipped, $130,000. 642-5080.

CHRYSLER CROWN 110 H.P. with gear and V-drive. Good running condition, $500. 656-3607 after 4 p.m.

WANTED — 15'-17' FIBREGLASS deep-V, complete or otherwise, must be reasonable for cash. 385-5351 or 656-5154.

80 BOATS and MARINE

OUTBOARD MOTOR BRACKET, new style, $27.50. 382-5578.

WANTED PROPELLOR FOR 1967 50 h.p. Mercury. 479-6380.

92 SPORTING GOODS

BOSUN'S
SEA TREK
DIVE CENTRE

Scuba Course starts September 29th. Complete course outline available on request.
"TEACHING
IS OUR SPECIALTY"
943 Yates st. 386-2525
Div. Bosun's Marina Ltd.

Robinson's

308 Voere — 3x9, $219; Sako 300 W.M. — 4x red, $329; 22-20 Ga. Sav., $69; 243 Krico — 3x9, $239; 30-06 Brow. auto., $219; 12 Br. Liege, $497; 16 Stevens pump, $97; 12 Franchi O-U, $349; 12 Win. Mod. 12, $195; 12 Beretta Dbl., $199.
Guns bought for cash
1307 Broad 385-3429

Robinson's

SPORTING GOODS
Bicycles, archery, guns, knives, fishing tackle. We repair guns and bicycles.
1307 Broad 385-3429

LEARNING TO DIVE
It will pay you to see the largest selection of diving gear on the island — all top name brands. Frank White's Scuba Shop, 832 Fisgard St.

RIFLESCOPES
BINOCULARS
Large stock of new and used units. Trades accepted regardless of condition. Complete repair facilities. Victoria Instruments. In the mall, 720 Yates St. 385-3155.

SCHULTZ & LARSEN 7X61, 2X7 Redfield scope, ammunition, cleaning kit, carrying case, $250.00. Sanon Courier walkie talkie, model No. T606 1 watt system, $150.00. 478-4463.

FALL STOCK ARRIVING DAILY, pool tables, accessories and many other in home games. Playmate Home Recreation Centre Ltd., 3214 Douglas St., 383-0421.

NEW STOCK OF
BADMINTON RACQUETS
OAK BAY SPORTING GOODS
2077 Cadboro Bay Rd. 592-9021

SKATES
RAY'S SPORTS CENTRE
1692 Douglas 385-6312
Colwood Corners 478-3606

FOR SALE: MEC 600 JUNIOR loader, 20 gauge, like new. Wanted: older Winchester model 94. 598-3646.

WINCHESTER 30.30, MODEL 94. Never been fired, .303 British plus accessories. Offers on both. 477-2643.

FIBERGLASS SKIS, 210 CM., buckle boots, poles, etc. $200. Used 1 season. Call 383-1667, after 6 p.m.

SCUBA COURSES
N.A.U.I. Sanctioned Phone Dan Hall. 478-7808 Evenings.

24 HUNTING RIFLES AND SHOTguns priced to sell. 477-8381 after 6 p.m.

GOLF CARS
Gas or electric from $550, new and used. Rick Telford 386-8424.

30-06 RIGHT HANG BOLT ACtion Savage rifle, good condition. 384-8268.

PACIFIC TAXIDERMY
Head mounts and rugs. 386-9374.

SHARKSKIN WET SUIT FOR sale. 383-2329.

93 CAMERAS, SUPPLIES AND PHOTO FINISHING

USED EQUIPMENT
1 Mamiya RB67, 180 mm lens
1 Fuji 690
1 Hasselblad 500 c, new lens and back
1 Nikkormat FTN 50 mm f2.0
1 Canon Ex 55 mm F1.2 lens
1 Minolta SR100 50 mm F1.7
1 Mamiya press complete kit
1 Koni Omega rapid M complete kit
1 Nikon F
1 Royal spotting scope
BILL'S PHOTO SUPPLY
1672 DOUGLAS 383-7443

Hilton
PHOTO SUPPLIES LTD.
Trans-Canada Highway
Chemainus
Drawer 750 Ph. 246-3311

96 RANGES, STOVES and FURNACES

30" VIKING ELECTRIC RANGE, excellent condition, 2 years old. $150 or best offer. 592-7930.

WANTED — GOOD USED COAL and wood range, highest price. 598-7579 or 385-5911.

30" VIKING RANGE IN GOOD condition. $95. 385-0595.

VIKING STOVE, 2 OVENS,AUTOmatic, white, $80. 477-9284.

97 FURNITURE

OVERSTOCKED
SALE
Large selection of Mediterranean and Contemporary dining-room and bedroom suites drastically reduced. Immediate free delivery and easy terms.

CONTINENTAL
FURNITURE
716 JOHNSON 386-2458

REALLY WANT TO
$AVE MONEY?
Furniture of all kinds.
Check us out and compare

BUY-RITE

BASEMENT WAREHOUSE
704 View Te. 385-4744

MATTRESSES
6 LATEX
FOAM RUBBER (all sizes)
posture zone support, clean, hyienic, doesn't sag or lump. 3'3", $109. 4'6", $129; Queen $179.
IMMEDIATE DELIVERY
GREGG FURNITURE
2300 Douglas 388-7365

VILAS

GENUINE VILAS FURNITURE. WE SHIP ANYWHERE IN B.C. B.C. BROCHURES ON REQUEST. CONTINENTAL FURNITURE. 716 JOHNSON STREET, 386-2458.

SEPTEMBER SALE
¼ off foam furniture. 25% off all floor samples. Cushions, all sizes and colors, $1. Poly Furnitures, 517 Yates. 386-8541.

HARDWOOD TABLE WITH FOUR captain style chairs $50. Blonde Peppler 5 piece bedroom suite $260, metal swing and slide $15, maple student desk and chair, bedside table requires refinishing. Offers. 592-9791.

3 PIECE, CURVED CHESTERfield, 100% nylon, round coffee table, end table, 2 tri-lite lamps, all excellent condition. Lot $250. 652-2595.

ANTIQUE QUEEN SIZE, BRASS and iron canopy bed (circa. 1860), walnut dining room table and 6 chairs. 382-2450 between 5-8 p.m.

BROWN KITCHEN TABLE WITH four chairs, asking $35. Phone 384-4645, after 5:00 p.m.

DOUBLE MATTRESS AND BOX spring $80. Single wardrobe $35. 386-8190.

7-PIECE PARLOR SUITE, CIRCA 1840, perfect condition, $875. 330 Beach Dr.

TWIN BED UNITS, SIMMONS, perfect condition, $40 each. 592-2938.

97 FURNITURE

TURQUOISE COUCH AND chair, single bed, both good condition. Double mattress. 384-8976.

CHESTERFIELD, CONVERTS TO double or 2 single beds, $25. 384-9094.

BED-CHESTERFIELD WITH matching rocker, $125. 385--5359/

OAK SIDEBOARD (BUFFET), Tudor style, $160. 386-1859.

98 TV, STEREO, RADIO SALES AND SERVICE

RENT

or

Rent to Own

— COLOR TV —
Black and white
Call Now

MAIS TV

Sales and Rentals
385-2435

RENT

ELECTROHOME

COLOR TV

OR TRY OUR
RENT-TO-OWN PLAN
with a 3-year guarantee
on all parts and labour

6-year warranty on picture tube only $22.67 at

CITY CENTRE TV
3970 Shelbourne 477-6971
next to K-Mart in the Mall
10 a.m. to 10 p.m. daily

RECONDITIONED
COLOR TVs

AS LOW AS $10 PER MONTH

Black and whites from $49.95

BRAND NEW

Admiral Color TV's from $299

THE TRADERS
715 Finlayson — Phone 388-6264
OPEN NIGHTLY 'TIL 9 P.M.

3 ONLY

1974 Panasonic 26" color TVs. Mediterranean cabinet Reg. $949, now $849.
Easy terms—free delivery

CONTINENTAL
FURNITURE
716 JOHNSON 386-2458

$10.00
RENTAL
KENT'S TV
383-7104

TAPE DECKS

8-track play and record
Reg. $139.95 Special $99.95
Make your own 8-track tapes.

B.C. SOUND and RADIO SERVICE
931 Fort 383-4731

RENT TV

Color and black and white
385-3832
BUTLER BROTHERS
(across From the Bay)

CAV ELECTRONICS LTD.
758 YATES 388-6564
1686 HILLSIDE 388-5222
SALES AND SERVICE

For quality audio components

GOOD USED RECONDITIONED black and white TVs, one 3-way combination, at low prices.
ATLAS STEREO AND TV
385-2712 763 Fort St.

BLACK AND WHITE WITH COMbination stereo and radio. beautiful cabinet with swing doors. All in excellent condition. Bought color reason for selling. 479-1722.

COMBINED DUAL 1210 TURNTAble-Noresco amp (output 25 watts) with pair of Noresco speakers and plastic cover, $190 or offer. Phone 598-4227, 4-7 p.m.

HEADQUARTERS FOR CITIZEN Band radios and accessories. MacDonald Furniture Mart, Broad at Pandora. 383-1171.

26" ELECTROHOME COLOR set, 1 year old, excellent condition, $500 firm. Phone before 2:30 p.m., 385-4581.

CROWN 750 PROFESSIONAL Stereo tape deck, practically new, $1,200. 386-0706.

23" BAYCREST COLOURED TV cabinet model, just reconditioned. $295. Phone 598-7471 after 6 p.m.

ALMOST NEW, 26" ELECTROhome color, excellent condition. 385-8708.

USED BLACK AND WHITE CONsole TV from $49.95. Kent's TV, 742 Fort, 383-7104.

PORTABLE STEREO, SOLID state, 2 speakers, 385-1388.

26" ADMIRAL COLOR TV, LIKE new. $375 firm. 385-0255.

99 GROCERIES, MEAT AND PRODUCE

GRAHAM MEATS

FALL BEEF SALE
Grade "A" steer beef sides lb. $ .99
Grade "A" steer beef hinds lb. $1.29
Grade "A" steer beef fronts lb. 89c
Alberta grain-fed pork sides lb. 79c
Freezer order line 598-2211

ALBERTA MEAT MARKET
FREEZER SALE

Hinds	$1.25 lb.
Sides	95c lb.
Fronts	69c lb.
Baby Beef Sides Sale	
Grade A	99c lb.
Grade B	92c lb.

Perfect for freezer
little waste.
Buy now and save
1811 Cooke St. 383-3012

GORGE FISH MARKET
Gorge and Tillicum
(new Gorge Shopping Centre)
Phone 385-2813
Open 7 days a week
Fresh Coho Salmon, for canning, freezing, barbeque or just old fashioned eating. Only $1.49 lb. Fresh Chum Salmon just $1.29 lb. Turbot 99c lb.

SAVE MONEY AT HARVEY'S

Fresh Hamburger	85c lb.
10 Pound Lots	79c lb.
Sliced Side Bacon	$1.29 lb.
FREEZER MEAT SPECIALISTS	
Hind Quarters	$1.29 lb.
Sides of Beef	95c lb.
Fronts of Beef	69c lb.
2709 Quadra Street	383-2031

WILLIAMS QUALITY MEATS
GRADE "A-1" BEEF
Sides 99c lb., full baron of beef $1.09 lb., hinds $1.29 lb., fronts 83c lb.
795 Fort Street 384-0525-26

THE ACES® ON BRIDGE

by
IRA G. CORN JR.
TEAM CAPTAIN

One of the most exciting hands dealt in the 1974 World Championship provided three large swings — all via different routes. In the qualifying rounds, three matches were played simultaneously with the same hands duplicated for each match. In this matter it was possible to compare the bidding and results in six separate rooms.

Look at the slam swings this hand produced — with both sides holding 20 high card points!

The bidding shown was in the North America-New Zealand match with Aces Mark Blumenthal and Bob Goldman holding the East-West cards.

Had Goldman been allowed to play six hearts the contract would have made easily. In fact, an overtrick would have been scored without a spade lead. However, New Zealand judged accurately and continued on to six spades.

This contract would also have been scored except for a suit preference lead by Blumenthal. He led the diamond deuce which Goldman won with the ace. After that lead the obvious club shift defeated the slam one trick.

This victory for The Aces was short lived. In the replay, Aces Bob Hamman and Bob Wolff doubled six hearts which was made for 1,310 points, a loss of 1,210 for The Aces.

In the Italian-Indonesian match even more fireworks exploded. Italy bid and made six spades in one room, and scored six hearts doubled in the other. The total score was 2,740 points (21 IMPs), a record for the tournament.

In the Brazil-France match, France played six spades down one and five hearts, making six in the other. The rather tranquil swing was only 380 points and 9 IMPs to France.

NORTH 9/11-A
♠ K 7 5
♥ ---
♦ 10 8 6 5
♣ A Q 10 5 4 2

WEST
♠ 10 9 8 3
♥ Q 10 9 7
♦ K Q 7 4 2
♣ ---

EAST
♠ 6
♥ A K 6 5 4 3 2
♦ A J 9
♣ J 9

SOUTH
♠ A Q J 4 2
♥ J 8
♦ 3
♣ K 8 7 6 3

Vulnerable: North-South, Dealer: South, The bidding:

South	West	North	East
1♠	Pass	2♣	2♥
4♣	4♦	4♥	5♦
Pass	5♥	5♠	6♥
6♠	Pass	Pass	Pass

Opening lead: Two of diamonds.

South holds:

Bid With Corn

South holds:

♠ A Q J 4 2 9/11-B
♥ J 8
♦ 3
♣ K 8 7 6 3

South	North
1♠	1 NT
?	

Answer: Two clubs. Investigate the possibility of finding a fit in clubs rather than rebidding the excellent spade suit.

Syndicate Inc.
1974 by United Features

TODAY'S CROSSWORD PUZZLE

ACROSS
1 Disclosed
6 Tourists' aids
10 Molten rock
14 Aspen
15 College subject: Abbr.
16 Ending with angel and Vat
17 Test of endurance
18 Fireworks display
20 Subtle suggestion
21 ----- gel: Dehumidifying agent
22 Hurry
23 Cuts: Suffix
25 Fleeced: Slang
27 Underground plant parts
30 Foxy
31 Friend: French
32 Civil wrongs
34 Coarse grass
38 Average
40 Tapered seams
42 Row
43 Canada's ----- Bear Lake
45 Tempts
47 Speedboater --- Wood
48 --- nova: Musical style
50 Business executives
52 Publication's layouts
56 Wight and Man
57 Be obliged for
58 Inundate
60 And elsewhere: 2 words
63 "It will come out -- --- ---"
65 Retail establishment
66 Shrivel: Var.
67 Newt: Archaic
68 Revolutions
69 Trojan War site
70 Communists
71 Useful thing

DOWN
1 Plumbing fixture
2 Shelter: French
3 Give new spirit to
4 Beetle
5 --- Monte, Calif.
6 Authoritative
7 Dye plant
8 Where the Louvre is
9 Piles
10 Restraint
11 Fruit of the oak
12 Monetary worth
13 "Come to -- ---": Finish
19 Fasteners
21 Remained unchanged
24 Crib
26 Russ. negative vote
27 Sharp taste
28 Roman god
29 Play a uke
33 Poker hands
35 Pulp mill tanks
36 Equipment
37 Violates moral standards
39 Feminine title
41 Import
44 Commerce
46 "My Gal ---"
49 Worry-wart
51 Money: Slang
52 Pass off as valuable
53 Jockey's boss
54 Situated behind: Prefix
55 Canada's Lesser ----- Lake
59 Depleted
61 English opera composer
62 For fear that
64 Interjection of surprise
65 As written: Music abbr.

Yesterday's Puzzle Solved:

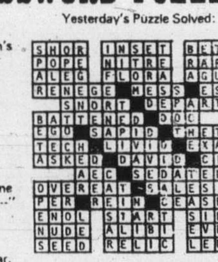

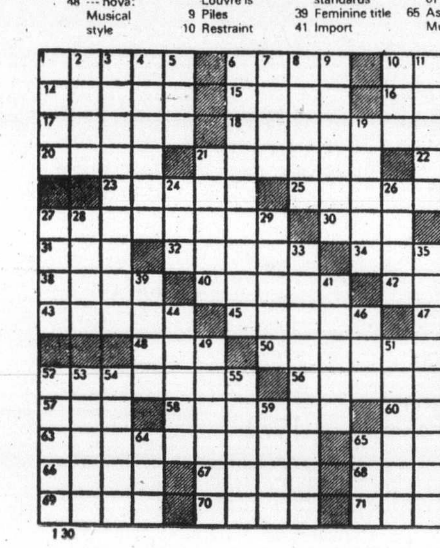

130

By R. A. POWER

99 GROCERIES, MEAT AND PRODUCE

GREEN BEANS, 35C PER pound, orders of 10 lbs. or more, 30c per lb. Corn, $1.00 a doz. Hillside Farm, 1.4 miles off Pat Bay Highway, 1748 Mt. Newton X Rd.

MAPLE MEATS. HOME freezer supply, Grade A, 1 and 2 Beef. Sides 95c, hinds $1.25, fronts 79c, side pork 79c. Free delivery. 478-3670.

APPLES
Better apples at better prices at Saanich Orchards, 652-2009.

TOMATOES FOR CANNING OR juice, large pickling cucumbers, 15c lb. 7874 Lochside Dr. off Mt. Newton Cross Rd.

PICK YOUR OWN CORN 50C per doz. also apples and carrots. Four Winds Fruit Farm, 759 Haliburton Rd. Phone 658-8305.

CORN SPECIAL
No. 1 freezing corn by the sack. Silver Rill Farm, 7179 Central Saanich 652-3509.

FRESH APPLE JUICE
Bezzola's Juice Ltd., Freeman Rd., Cobble Hill.

TOMATOES, 20c AND 30c PER lb. Cucumbers, 10c per lb. Phone 479-1338, not Sundays.

FIRBANK FARM, 1180 ROYAL Oak Dr., 10 boiling fowl, cut up $7.90. Cauliflower $3.75 a case.

APPLES, TONS OF APPLES
Tydemans now ready, 20c lb. 5016 Wesley Rd.

PEARS, 20C A POUND, EATING and canning. Bring containers. 3263 Alder.

APPLES, AFTERNOONS AND evenings only. 1820 Stelly's Crossroad.

CORN: PICK YOUR OWN. 6506 Oldfield Rd. While it lasts.

GAME PROCESSING, FULL FAcilities. 15c per lb. 478-3670.

PEARS, 20C PER POUND. 384-2704.

PEARS 20C LB. 656-1271

100 MISCELLANEOUS FOR SALE

GOING OUT OF BUSINESS. COlonial chesterfield suite, davenport, large office desk, dressers, hall stand, hall table, new 12" AC-DC TV, rugs, floor lamps, upholstered chairs, dining chairs, contents of second hand store to go. Pioneer House, 763 Goldstream Ave., 478-7311.

LIKE NEW DRYER, $125. WASHer, $150. Fridge, $135. Range, $125. Color TV, nearly new picture tube, $325. Loveseat hide-a-bed, $85. Chesterfield suite, $125. Electric fireplace, $20. 479-3209.

GOLDEN GREEN SHAG CARpet, 14'8" by 12', $150. Dining suite, 4 chairs, $100; coffee table $25. Call 478-4382.

30" ELECTRIC STOVE, $40; COlonial davenport, $35; utility kitchen cupboard, $10; Imperial portable sewing machine, $40. 479-1903.

LIGHT MAPLE BEDROOM suite, box spring and mattress, new condition. 658-8400.

NEW ELECTROLUX VACUUM with power nozzle also older Electrolux. Phone 479-8477.

KENMORE PORTABLE DISHwasher, like new. $150 or closest offer. 479-5057, after 6.

THREE 10X12' RUGS, WITH UNdercushion, $85. each. also vinyl lino; 385-4286.

USED BRICKS
Clean used red bricks for sale. 16c each. 388-9079.

CUSTOM MADE PICNIC TABLES with benches. Red cedar, from $22. Ideal for rec room. 385-8419.

GO-KART, RACING SPECS, GIVE away, $350. Phone 598-5339 after 6 p.m.

ONE ALUMINUM BERRY DOOR complete, one 30" green automatic gas range. 385-0612.

FOR PENSIONER, 2 GENTS suits and overcoat; $17 each. 592-3836.

ENCYCLOPEDIA BRITANNICA, including Atlas, 1961 edition, like new, $250. 652-1901.

LIFE SCIENCE LIBRARY, 18 volumes, Life Nature Library, 13 volumes, $55. 652-1901.

TWO PLOTS FOR SALE IN GOSpel section of Hatley Memorial Gardens. 383-6769 evenings.

BABY STROLLER, BATHINette, scales, training set. 384-9804.

REFRIGERATOR, 1.5 CU. FT. 1-month-old, 384-4566, after 3 p.m.

10 CU. FT. VIKING FRIDGE, EXcellent condition, $100. 592-2042.

SINGLE MATTRESS, NEW CONdition, $20. Phone 592-0985.

ONE ELECTROLUX, IN PERfect condition. Phone 385-2177.

100 MISCELLANEOUS FOR SALE

SCARE ITEMS

Round rock maple pedestal table and 4 chairs $399.00
Matching buffet and hutch $319.00
Complete 9-pce. dining suite $795.00
Duncan Phyfe drop leaf table and 4 lyre back chairs $288.00
China cabinets $119.00 to $259.00
Oak buffet $95.00
Secretaire drop front desk $395.00
Drop arm love seat $129.00
Drop arm love seat $129.00
Hide-a-beds $99.00 to $259.00
Tea wagon $189.00
Dimplex heater $39.00
Vilas maple coffee table $69.00
Maple twin bedroom suite $495.00 complete
Nest of tables $95.00
9 x 15 rugs $95.00
Hoover washer spin-dry $89.00
Oak drop front desk $99.00
Queen size bedroom suite complete $449.00

Come in and look around, all prices clearly marked. Use your Chargex
PANDORA FURNITURE LTD.
New and Used Furniture
1050 Pandora Ave. 383-6319

BUY AUCTION
25 VERY GOOD UNDERWOOD TYPEWRITERS
7 P.M. FRIDAY
KILSHAWS
1115 FORT
384-6441

ALUMINUM GUTTER
5" CONTINUOUS in baked enamel
B.C. ALUMINUM
479-3232

BEST MAYTAG PRICES AT BUTLER BROTHERS — beat the price hike with our large warehouse stock of washers, dryers and dishwashers. BUTLER BROTHERS, 1720 Douglas St., 383-6911 (opp. the Bay).

3-PIECE BEDROOM SUITE, Duncan Phyfe drop-leaf table and 2 chairs, easy chair, end table, chrome kitchen suite, 2 pairs shortie drapes, TV antenna, never used, Axminster rug, 6x9, 2 table lamps. 388-9801.

ROCK HOUNDS
BIG TUMBLER
2 containers — Electric Motor Cutting — Polishing Machine — $60
385-7721; evenings 477-2867

MOFFAT PRICES FEATURE built-in oven. New outdated model reduced $100. 24" range $219, white or gold.
BUTLER BROTHERS
1720 Douglas St. 383-6911

10x15 WIDE TIRES $65.00 EACH! International Harvester garden tractor with rotovator and cultivator; race car trailer, D-5578
VICTORIA JEEP
HILLSIDE at ROCK BAY

DINETTE SUITE, OVAL TABLE with walnut arborite top, 4 swivel chairs, avocado and walnut, one Hoover commercial hair dryer. Phone 748-1593 after 4:30 p.m. or weekends.

BRILLIANT, IRRIDESCENT safety tape—for bicycles, cars, clothing, etc. Helps protect you from traffic at night. 49 cents worth could save your life! Industrial Plastics Ltd., 2105 Douglas St.

2 CHESTS OF DRAWERS, ONE 6-drawer in walnut, one 8-drawer in birch, $60 each. One single continental bed, needs new legs, $25; ¾ bed mattress support, $5. Call 658-5510 after 5 p.m.

COMMERCIAL HEAVY DUTY air King sauna, used less than year, 72-piece dinner set, bone china, one ladies' Pullman and train case. 658-5130.

SIMPLICITY APARTMENT SIZE washer-spin machine. 1-year-old. $100. General Electric portable record player, 2 years old, $75. 388-9656 evenings.

ANTIQUE OAK COAL HOD, copper fire screen, companion set, odd chairs, chest of drawers, china oddments and miscellaneous, 382-8093.

36" PROPANE STOVE, 4-BURNer, $90; automatic dryer, propane, $75; 100-lb. propane tank with regulator, $40. Apply at trailer, 9001 West Saanich after 7 p.m.

100 MISCELLANEOUS FOR SALE

HASTINGS
HOOVER JUST ARRIVED
New Hoover upright vacuum cleaners special, $78.88 for all types of carpets. Hurry! Limited quantity.
382-6811 2100 Douglas

Irvine Greenhouse
Kits easy to assemble, 10'x12'8", $328, 10'x25, $600. Some re-cycled materials used. 2 large ventilators in roof and sliding glass door. Grow your own vegetables and flowers. Pilot model on display. Plans and illustrations included. 3965 Freat St., off McKenzie, behind Victoria Racquet Club. 477-9665.

TILLICUM FURNITURE WAREHOUSE STORE
Save on all your furniture needs at our Craigflower branch. Lowest prices, quality stock, all brand names, at lowest warehouse prices. Free parking always right at the door. Use your chargex card, we buy sell and trade. 382-2434. 1006 Tillicum and Craigflower.

BRENTWOOD BARGAIN BARN
BETTER QUALITY USED FURNITURE AND APPLIANCES
Before you buy or sell
Compare our Prices
7115 West Saan. Rd. 652-1711

FULLY EQUIPPED COMMERcial floor sander. New value $1200. Now $375. Cash, swap or trade. 652-1562 or 479-2209.

GARAGE SALE, '73 SINGER Touch-n-Sew, $300. Old Singer treadle. 3-way combo and miscellaneous. 388-9536, 478-1342.

3-YEAR-OLD KODAK PHOtocopier, excellent working order. Less than ½ price, $300. Bob at 382-0223, 478-9609.

SMALL AQUARIUM OUTFIT, complete with 12 tropical fish and many accessories, $20, 598-1076, keep trying.

FOR SALE: TWO COFFEE tables, washer and dryer, 30" electric range, 3-piece sofa set. Folding games table, roof rack, fire screen. 384-8267.

WINE GRAPES, BRANDY BARrels, presses, crushers, North Douglas Delicatessen, 3891 Douglas, 479-1827.

NEW VEMCO DRAFTING MAchine, model 4100 — 24" arm, complete with Alpha ¼ and ⅛ scales, $150. 384-7138.

TYPING DESK, STENO CHAIR, console hairdryer, single bed, misc. garden tools. 477-4340 after 5.

KENMORE APARTMENT WASHing machine, like new, $125. Automatic washer, spin-dry, $35. 477-0450, evenings.

ATTENTION JANITORIAL SERvice, one 16" scrubber used 2 months. $468 new, sell $250. 384-9094.

YOUTH BED AND MATTRESS, $25; custom made bed 20" high, 3 large drawers and mattress, $50. 4-drawer desk, white, $5. 477-8004.

QUEEN-SIZE MATTRESS, $25. Electrophonic stereo with 8-track and turntable, $350. 479-4464 after 6.

MOFFAT RIVIERA, TWIN TUBS, washer spin dryer for sale. 1½ years old, excellent condition. 592-1926.

ROYAL BLUE SCULPTURED carpet, 6x9; new engagement and wedding ring set; 57" Fleetwood TV. 386-0601. Call after 6 p.m.

KEYPUNCH CARD STORAGE cabinets, one 24 drawer, one 12 drawer, plus one card rack. 478-5576.

COLONIAL STYLE MAPLE finished buffet with hutch, table and chairs, rug, 9'x6'9", swivel rocker, like new, 385-7455.

CCM TACKS SIZE 9½, HOCKEY pads, good condition, 384-8790.

WRINGER WASHER, STAINLESS steel tub, $50. 388-4007 after 6 p.m.

MEDIUM WHEEL CHAIR. 388-4540.

CANOPY FOR DATSUN, $50 478-2304

USED 283 CHEV ENGINE, $40; Large clothes closet, $30. 383-1643.

CERAMICS — MADE TO ORDER, phone 388-7752 after 5.

LIVING ROOM DRAPES, 3 panels, 7'x32'. 384-9193.

FRIDGE FOR SALE
Phone 384-3681

TWO USED RUGS FOR SALE. Phone 479-5027.

100 MISCELLANEOUS FOR SALE

BARGAIN ANNEX

USED

30" Hollywood beds on legs with headboards each $39.95
Double dresser and mirror $79.95
4dr Painted Chest $39.95
5pc Dinettes 30" from $59.95
5pc Dinettes 36" from $79.95
30" Daybed with special cover $79.95
3pc Curved sectional suite $149.95
2pc Chester suites from $79.95
2pc Daveno Suites from $99.95
Hideabed, Raisin nylon frieze $199.95
Hideabed, Black naugahyde $249.95
Set of 2 extension speakers $19.95

NEW

RESTONIC SLEEPING DE LUXE UNITS
Multiquilted tops. Steel coil protectors. 312 Coils. Sisal pads. Heavy felt filling.
Mattress and boxspring 39" $124.00
Mattress and boxspring 54" $149.00
Mattress and boxspring Queen $189.00
Single quilt top. 252 Coils
Mattress and boxspring, 39" $99.88
Mattress and boxspring, 54" $144.88

FREE DELIVERY

USED FURNITURE BOUGHT

UNDER THE EAGLES

753 VIEW ST.
Division of Standard Furniture
382-5111

CARPET TREND
CLEAROUT
(Long Shag)
5 ROLLS MUST MOVE AT $4.95 SQ. YD.

AREA RUG SALE
ROLL BALANCES As Big As 12x20, Hundreds In Various Sizes
SAVE UP TO 50 PER CENT

Skinner and Bay — Vic West
386-7501

LUNDS Auctioneers

BUY—SELL—APPRAISALS
AUCTIONS Tuesday 7:30 p.m. Saturday 9:30 a.m.
926 FORT 386-3308

MOVING INTO TRAVEL TRAILer — must sell by Saturday, telephone answering machine, $75; metal tool-garden shed, $65; 73-piece Rogers silverware, $75; double bed bedroom suite, $50; corner sectional chesterfield, $35; or best offers, 385-2926.

CIRCULATING OIL SPACE heater complete, suitable for small shop, 11" portable TV, double laundry tubs complete with taps, bodyman's sander buffer. ⅜ drill and deglazing hone etc. Haldin Motors, 384-6713.

ELECTRIC SMITH-CORONA ADding machine, like new, $59; 5½ gallon aquarium plus, $12.50; bird cage and stand, $12.50; baby car bed, $10; double bed, $10; counter radio, $7.50; portable Royal typewriter, $25. 384-9465.

SEALY HIDE-A-BED, ELECTROhome black and white TV, 23". Chesterfield and chair, upholstered rocker, Baycrest TV-stereo combination, 386-0257.

OIL FURNACE, $225; 300 GALlon oil tank with fittings, $75; basin with fittings, $20; 70 amps service panel with breakers, $30. All in excellent condition, 478-1858.

12' ALUMINUM THORNE, 650 LB. tilt trailer, 4 h.p. Johnson. All new condition. $725 firm. 18' log chain; cartop boat. Totem pole. 383-0228.

PROFITABLE HOBBY OR PARTtime business, making rubber stamps. Over $1,500 new, must sell by Friday. Offers. 385-2926.

GO-KART
Rebuilt 305 Honda engine, needs new axle, offers. 385-0894.

KENMORE DELUXE WASHER, spin dryer, avocado, excellent condition, $95. 479-7694.

COUCH, 1 CHAIR, $30; TABLE and 2 chairs, $20; double mattress, $10. Like new. 385-8363.

2-SEATER KAYAK WITH OUTrigger, good condition. $110. Motorcycle helmet, $20. 385-0035.

GENDRON BABY BUGGY, LIKE new, $40; Homelight Chain saw, $75. 384-9094.

PIEDMONT ZIG-ZAG, $35; HIGH chair, $8; play seat, $5; 382-2876 after 1.

POTTER'S KICK WHEEL
WELL-MADE — $150
388-7721; evenings 477-2867

BE READY FOR WINTER. HAVE your fireplace wood cut or split. 386-9022.

24' TWO HARNESS TABLE loom, $50. 1517 Cold Harbour, No. 5, before 5 p.m.

PRICE'S LOCK AND SAFE LTD.
Safes, Locks, Keys
847 Fort 384-6221

GOLF CARS
Gas or electric from $550, new and used. Rick Telford 386-8424.

OUTDOOR INCINERATOR BARrels, ready to use, free delivery, $4.95. 383-1328.

HO TRAIN SET, STILL IN ORIGInal box, used twice only, $30. 478-2825.

BABY CARRIAGE, ALMOST new, $40. Cradle, $25. High chair, $5. Polisher, $20. 479-3940.

CHESTERFIELD SUITE, $90; brass bed, $75; occasional table, plant stand. 479-7491.

NEW KENMORE VACUUM cleaner with beater brush, 1826 Dunnett Crescent.

BOAT RAMP WINCH FOR SALE. $70. Phone 384-1422.

100 MISCELLANEOUS FOR SALE

Mais

SAVE!

Sanyo 20" portable TV, VHF and UHF tuners and slide controls $49.95

Metal kitchen utility table $9.95

Spanish coffee and two matching lamp tables with simulated green and black marble top (slight imperfection) $120.00

Porcelain sink with all fittings (perfect cond.) $24.50

8 place wooden poker table top quality with collapsible legs $50.00

Near new 2 pce. chesterfield suite $99.50

4' 6" Beaver box spring and mattress (repossessed) $79.50

Brand new step table $9.50

Brand new step table, very slight damage $5.00

Hoover electric floor polisher $12.50

6-piece dinette set, arborite top table and 5 side chairs, good condition $49.95

1821 COOK
385-2435

Mel's BARGAINS
GOOD USED BUYS

Mantel fireplace $35.00
2-pc. sectional chesterfield $69.50
Sealy day bed $119.50
Queen size mattress and box spring $149.50
4 French Provincial dining chairs $150.00
5-pc. walnut dining suite $175.00
Closed Monday
Across from Warehouse Foods
3460 Quadra 384-3152

WHY BUY USED FURNITURE?
Come and see our selection of new unfinished furniture — rockers, children's furniture, bedroom furniture, roll top desks, bar stools and lots more.
THE WHITEWOOD SHOPPE
Now open Sundays. At the top of the Royal Oak Shopping Centre next to the Chez Ernest Restaurant.
479-1222

RUGS LOOK "NEW." IT'S SO easy with RUG-MATE stain removing rug shampoo. Rent electric shampooers for $1.50. 8 hours, plus materials. Also Hero Airless spray units, sales and rentals. Clark and Pattison, 760 Bay St. See our ad under Painters for other supplies.

PLEXIGLAS, CLEAR OR COLored, cut to size or fabricated to your design. Think of storm windows, smoke colour covers for fine wood furniture, balcony wind deflectors. Canplex Plastic, Ltd., 638 John St., 383-0744. Open Saturdays 9-4.

CHAIN SAWS
SALES—SERVICE—PARTS
HOMELITE CHAIN SAWS
5 models, from $124.95
VIC. LAWNMOWER HOSPITAL
834 Johnson Street 386-8338

SAW SHARPENING
Circular and Handsaws
One Day Service
VIC. LAWNMOWER HOSPITAL
834 Johnson Street 386-8338

UNIVERSAL TRADING CENTRE
We loan money or buy on everything of value including cars. We now have a good selection of used stereos, good cameras, cassettes, jewelery. 584 Johnson St. 383-9512.

FALL STOCK ARRIVING DAILY, pool tables, accessories and many other in home games. Playmate Home Recreation Centre Ltd., 3214 Douglas St., 383-0421.

MAYTAG DEPENDABILITY!
The one thing you can't put a price on. Get your washer today at C. TALYOR Home Appliances Ltd., 707 Johnson, 383-3281.

B.C. GREENHOUSE BUILDERS
See our greenhouse displays at the PNE and SAANICHTON FAIR. For information and brochures phone 385-8445 anytime.

AUTOMATIC TELEPHONE ANswering machine, 24-hour operation. Lease as low as $13 per month. Interconnect Business Systems, 384-0145, Victoria.

ABC ELECTRIC
New and rebuilt major and portable appliances, vacuums, etc. all guaranteed. We also buy used appliances. 831 Yates, 382-7221.

FRIDGE, STOVE, EXCELLENT condition. $40 or trade for woodburning stove or portable fireplace. 1138 Burdett. 4-6 p.m.

BRUNSWICK SUPREME, 4½X9 pool table, 2 sets Belgium balls all other accessories. Beautiful condition. 656-4649.

NEW PORTABLE GAS BARBEque, custom trundle bed, golf clubs, golf carts, student desk, etc. 658-8042.

APPROXIMATELY 800' USED fencing 1 inch mesh 4' high. Random lengths, 50c ft. or $350 lot. Nights 479-3239.

GARAGE SALE, 7:00 THURSDAY, double bed, single bed, chest of drawers, small table, miscellaneous items. 383-9391.

GIRL'S AND LADY'S WINTER clothing, record player, TV, tools, dishes, brass bed, high back armchair, 385-5884.

HOCKEY SKATES AND EQUIPment, soccer shoes 13-1, figure skates 2, white tap shoes. 477-1148 between 9-12. 477-1148.

500 HAND PRINTED BUSINESS or hobby cards, choice of colors, $14. Popular Press, 1411 Store St., Victoria.

UNSPLIT GREEN FIR FIREplace wood, also dry Cedar mill ends. Phone 477-4674.

N.C.R. CASH REGISTER, NEAR new. Phone 743-2401 after 12 noon.

103 MISCELLANEOUS WANTED

THE SALVATION ARMY Needs your re-usable clothing, furniture and household goods. "Help us to help others." Family Thrift Stores, Victoria, Sidney and Langford. For pickup — 386-3295.

WANTED AS TRADE-INS ANYthing of value ... tools, garden furniture, dishes, hardware, doors, lumber, furniture or appliances as trade-in on new home furnishings. The Traders, 715 Finlayson St. Phone 388-6264. Open nightly till 9 p.m.

REQUIRED CANADIAN PROTOtype steam locomotives, H.O. Gage. One N.Y.C. Niagra Centipede tender. Send price and list to T. Brunner, 8620 - 47 Ave., N.W. Calgary, T3B 2A2, Alberta.

½" OR ⅜" DRILL, CIRCULAR or skill saw, bench grinder, value grinding machine. Call Bob at 382-0223, 478-9609.

USED TEXTS FOR STUDENT. Basic phycology, Kendler, second addition. Phycology today. Phycology Silverman. 477-3445.

PIONEER CHAINSAW, CRANKcase model 600. Phone 477-2645 evenings, ask for Dave.

PIANO WANTED, USED, GOOD condition, will pay cash. 592-2859.

103 MISCELLANEOUS WANTED

WE BUY FURNITURE, HOUSEhold goods, pictures, tools, etc. Best cash prices. 386-0462 anytime.

DINING ROOM SUITE, DISH washer, crown derby, R. Dalton figures, old silver. 384-2225.

BEE SUPPLIES
Used, wanted. 656-1859 between 8-9 a.m.

GOOD BOOKS ALWAYS BOUGHT
HAUNTED BOOKSHOP
822½ FORT 382-1427

WANTED ONE SMALL PROduce cooler. Wanted glass corner china cabinet. 385-0612.

WANTED — FIGURE SKATING outfit, size 14 and professional figure skates, size 7, 478-2428.

WANTED — POODLE CLIPPERS in good condition. 479-1758.

KILN 13½" DEEP, MINIMUM, C.S.A. approved. 388-8800, 8-4 p.m.

FAMILY SIZED FREEZER AND frost free fridge, 479-2988 after 5.

FRIDGES AND FREEZERS bought. 598-7422. All-temp.

WANTED: .22 RIFLE. 478-6287.

WANTED: SMALL DEEP freeze 477-1673.

OLDER TYPE BELT DRIVEN fridge, 592-0217.

WANTED: USED CHEST-TYPE deep freeze. 652-1875.

109 MISCELLANEOUS TO RENT

SAWYER SEWING CENTRES
RENT TO OWN
Domestic and Industrial
840 Fort St. 388-6228

115 SWAPS

SWAP OR SELL VILAS MAPLE single bed, box spring, mattress for ¾-size or double bed. 386-9188.

NEW TEN-SPEED AND USED 5-speed, sell or swap for power chain saw. 384-4428.

61 CADILLAC SEDAN DE VILLE, trade for diamond ring, etc. 385-5131.

WILL SWAP OLDER STYLE SETtee for lady's Victorian Highbacked chair. 477-8629.

SPORT RIFLE 303 MONTECARLO stock, variable scope, for depth finder or cash. 479-3663.

1962 COMET 6 STANDARD, SWAP for tent trailer. 383-6590.

117 ANTIQUES

IMPORTANT EVENT
VANCOUVER
Fall Antique Show and Sale
Richmond Inn's Minoru Ballroom
755 Westminster Hwy. Richmond
Sat. Sept. 14, noon to 9 p.m.
Sun. Sept. 15, 11 a.m.-6 p.m.
Includes private collections art glass, paintings, furniture and Canadiana.
Tickets $1 on sale from 11 a.m. Enquiries, 874-8981; 879-7236

COMPLETE SERVICE FOR 12, Aynsley Nile Green plus cream soups, covered vegetable dishes Demitasse, etc. $1,600. Victorian walnut invalid's chair, cane seat back and side, $400. Antique French silver double warmer, some other antique silver pieces. All appraised at prices quoted. 658-8042, mornings only.

SHIPMENT OF ANTIQUE wagon wheels arriving soon. Wheels have all been treated against decay, $40, and up. Interested persons contact Victoria Press, Box 586 giving name and phone.

JOHNSON AND SMALL, BOOKsellers. Specializing in Canadiana and books for collectors. Libraries purchased and appraised. 1271 Pandora. Open 12-9.

MAGGIE CAMPBELL'S ANtiques, Early Victorian Rosewood sewing table, 1896 Patchwork quilt, corner Moss and Fairfield Rd. 382-4814.

1925-1933 CHRYSLER MASTER Parts book, 1933 Plymouth Master Parts book, excellent condition, offers. 478-7998.

ANTIQUE QUEEN SIZE, BRASS and iron canopy bed (circa. 1860), walnut dining room table and 6 chairs. 382-2450 between 5-8 p.m.

LARGE COPPER AND BRASS Cauldron $300, 383-5670 before 11 a.m.

THE ISLAND GALLERY NEXT to the Oak Bay Theatre. Closed Mondays.

60" ROLL TOP DESK, $950; brass bed, $950; buried elm chest, $450. 592-9015, 743-2001.

120 GARDEN SUPPLIES

Fertilizer

WELL-ROTTED COW MANURE, 6 yards, $30, delivered. Pendray Farms Ltd. 477-1519.

AGED HORSE MANURE $1.00 bag. Minimum 5 delivered. 479-5016.

OLD COW MANURE, 7 YDS. $34. bag $1.75. 385-4356.

Plowing, Rotovating and Cultivating

COOPER TRACTOR SERVICE, rototilling, plowing, mowing, seeding, grading. And all related services, estimates given without obligation. 477-1122.

DON'S TRACTOR SERVICE
Rotovate, plow, grass cutting, loading and hauling. 477-3913.

Top Soil, Rocks and Fill

BLACK TOPSOIL
3.00 YD. PLUS DELIVERY
PERCABLE FILL
2.75 YD. PLUS DELIVERY
FREE CLAY FILL
DELIVERY CHARGES ONLY
PLEASE PHONE BETWEEN 6:00 and 9:00 P.M.
382-5616

SCREENED TOPSOIL WITH MAnure and sand added. $10.00 per yard delivered, minimum 6 yards. Garden sand $4.00 per yard. Road gravel. E. Nixon Ltd. Phone 385-2333 or 385-5642.

PEAT SOIL, $6 PER YARD DElivered. Prefer 12 yard loads. 478-6194.

OUR SOIL IS BETTER! BLACK rich shredded. Time for Fall lawns now. 383-1532.

EXCELLENT TOP SOIL, $7 PER yd. delivered. Phone 478-1000. Don Mullett Trucking.

OP SOIL (10 YARD LIMIT) $4.75 per yard, delivered. 479-1544.

NURSERY TOP SOIL AND GARden sand. 658-5172 or 479-1582.

DELIVERY OF SAND, GRAVEL, soil and fill or hauling. 478-1577.

PEAT SOIL 12-YARD LOADS, $6 per yard. 479-5648, 656-2111.

125 PETS AND SUPPLIES

MOVING. MUST SELL AS A pair, purebred Siamese Sealpoint, 11 months old, male and female. Excellent breeding and also have 3 Siamese kittens, selling $20 each. 478-4488 after 6:00.

THREE REGISTERED MALE Doberman puppies. 10 weeks. 1 black, 2 reds, tatooed, wormed, shots, cropped. $300. Sire, American Canadian champion, Treiton of the Gladiators. Serious enquiries, call collect, 604-596-7652.

HARLEQUIN DOG TRAINING classes including a puppy class, start on Tuesday, Sept. 10th at 8 p.m. in St. Dunstan's Church, corner of Tyndall and San Juan. 598-8456 or 479-2272.

FIVE BEAUTIFUL AND HEALthy kittens to give away. Phone 478-4129 after 5:30 p.m. or drive out to 526 Phelps Ave., first road past Thetis Lake entrance.

FREE TO GOOD HOME — ONE adult male cat. He is pure white, neutered and fully house trained. A fine pet. Please reply to Victoria Press. Box 602.

CHIMO DOG OBEDIENCE classes starting Sept. 18 near Simpson Sears. Dogs from 3 months. 652-3030 or 479-2629.

WISHING TO GIVE NICE, friendly loving dog away. Terrier cross, 3 years old. To a good home. 382-7695.

BLUE PERSIAN KITTENS
Pedigree, 8 weeks old, also lovely 1 year old cream male. Use your Chargex. 598-4958.

AFGHAN
17 month, black, male, profuse coat, good temperment, well trained. $200. 656-2498.

LONG HAIRED, SHEPHERD and Lab cross male puppies, 9 weeks old $10. Country homes only. 478-1494.

125 PETS AND SUPPLIES

VICTORIA AQUARIUM SOCIETY holding meeting, see ad in coming events.

MALE SHELTIE PUPS, EXcellent background, well marked. 10 weeks. 382-3908.

YORKSHIRE TERRIER PUPPIES for sale, champion stock, $250. Box 509, Qualicum Beach.

FREE TO GOOD HOME, MALE Corgi poodle cross, 1 year old, good with children. 385-3136.

PUREBRED GOLDEN RETRIEVer pups, 10 weeks, $75. 246-3923, Chemainus.

ADORABLE BLACK AND WHITE female puppy for sale. Call 382-0561.

LOVELY PUPPIES, 9 WEEKS old, St. Bernard and Boxer cross. Had shots and dewormed. 386-6634.

ABANDONED 6-MONTH FEMALE puppies free to loving home, pretty and obedient. 642-3892.

AIREDALE TERRIORS, REGIStered, wormed and innoc. Phone collect. 277-9936.

FREE TO GOOD HOMES, THREE part-siamese kittens, two grey, one black. Phone 478-4598.

SILVER TOY POODLE PUPS, 6 weeks old, champion sire, have shots. $175. 477-0409.

FEMALE POODLE, 6 MONTHS old, affectionate, likes children, has shots. Offers. 478-7368.

2 PART POODLES, BLACK FEmale pups, 8 weeks old, free to good home. 479-1758.

6-WEEK-OLD GERMAN SHEPherd puppy, female, $20. 598-6268.

COR-POO PUPS FOR SALE. EXcellent house pets. 478-5466.

HOMES WANTED FOR LOVABLE abandoned dogs. 478-2714.

CHIHUAHUAS FOR SALE
478-2714

SIAMESE KITTENS FOR SALE 478-4385.

2 FEMALE CHIHUAHUA TERRIer cross pups, $35. 386-6490.

FREE KITTENS — 385-4589 after 6.

70 GALLON AQUARIUM, COMpletely equipped, $50. 478-2712.

1 YEAR OLD MALE SAMOYED. 478-0083.

127 CHICKS, POULTRY, HATCHING EGGS SUPPLIES

COUTURNIX, BOB WHITE, Tennessee red quail. $4 a pair. 478-9245.

YEAR-OLD HENS, $4.50 EACH, meat rabbits live or butchered. 477-5032, 478-8622.

128 LIVESTOCK SUPPLIES AND EVENTS

SHIPMENT OF ANTIQUE wagon wheels arriving soon. Wheels have all been treated against decay. Price $40 and up. Interested persons contact Victoria Press, Box 586 giving name and phone.

6 YEAR ¾ ARAB MARE, GENtle and quick learning. Must sell by the weekend. Also roping saddle and equipment. Very reasonable or swap for ? Mill Bay 743-2880 after 3 p.m.

NOW HERE, LARGE SELECTION Western Saddles, utility or gold and silver mounted show saddles. Direct from factory. Shanks' Saddlery, 2801 Douglas. "Buy here. Everyone else does."

REGISTERED THOROUGHBRED mare 21 years old, gentle and sprilted, including some tack and feed. $200 to good home only. 478-1056.

SACRIFICE SALE
1 pinto gelding, 14.2 h.h. (English or Western). 1 Bay gelding (part Morgan), 15.3 h.h. Must sell. Offers. 652-2039.

ATTENTION: ALL YOUNG AND old horsemen, horses broken and trained for all purposes, Western, pleasure, Gymkhana, etc. 479-8017.

HORSES BOARDED, BOX stalls, riding ring, pasture and trail, Metchosin area, $75 month. 478-4106.

HORSES BOARDED, COMPLETE care, 2 box stalls available, lighted indoor and outdoor ring with jumps, Lakehill area. 479-5016.

THOROUGHBRED MARE FOR sale, registered, 11 years, asking $900 or closest offer, call 384-8756 after 6 p.m.

G.C.H.C. PLAYDAY, SUNDAY, Sept. 15, 10 a.m. at Beaver Lake Riding Ring, everyone welcome. For information call 477-2619.

REGISTERED QUARTER horses, pleasure, working, or racing prospects. Green Ridge Ranch, 652-2445.

WELL MANNERED 7-YEAR-OLD Junior Jumper Hunter, places consistently. 656-2578.

GOOD FAMILY MILK COW for sale, $350 or reasonable offer. 479-3359.

SEVEN YEAR OLD ARAB GELDing "spirited", $300. Large Jenny, $135. Nights 479-3239.

SAANEN BUCK SERVICE. TWO egistered mature bucks. Unrelated. 652-1508, Harold.

FEED POTATOES FOR SALE, $25 per ton, 652-1582, 6858 Pat Bay Hwy.

PART APPALOOSA PONY 13.3 h.h., well behaved pet, wanted, good home only. $325. 477-5371.

8-YEAR-OLD QUALITY MARE, Morgan Arab cross, 14.2 h.h. Bold jumper. Phone 748-8967.

WELSH MARE, 6 YEARS OLD, experienced rider. $250. 652-3052.

CATTLE OR BEDDING HAY, $1.50 per bale. 652-1782.

HORSES BOARDED. 652-1777, Central Saanich.

WELL BRED 2-YEAR-OLD gelding, thoroughbred. 652-1583.

FEED AND TACK FOR SALE. Phone after 6. 479-7497.

WESTERN SADDLE AND BRIdle, $100. 479-7056.

WANTED: GOOD MILK COW. Reasonable. 642-5455.

PUREBRED ARABIANS FOR sale or lease. Phone 746-7808.

SACRIFICE 5-YEAR BAY MARE $200 or best offer. 478-5277.

HOLSTEIN BULL CALVES FOR sale. 652-3509.

130 HEAVY EQUIPMENT AND MACHINERY

1972 CASE, 580B BACKHOE, 12-ply back tires, deluxe cab, 18½' Extendahoe, 4 in one bucket. 1969 Case 580 backhoe, new back tires, new motor 1½ years ago, Sims cab, 6 months rebuilt Torque converter and shuttle, new battery, voltage regulator and generator. 1963 International 5-ton single axle truck, 1964 Chev 5-ton, 4x4, V-6 — 53 diesel on air, sell as parts or whole. Two — 5th wheel, semi-trailer landing gear, LeRoy tractor-compressor, LeRoy tractor-compressor parts. two — V-4 air-cooled motors, 2-cylinder air-cooled motor, 44'x5' diameter by 3-16ths aluminum pipe. Two — 11.2x24 — 4-ply new tires, 4 — 10-hole 18x19.5 truck rims. Phone between 7-8 a.m. or 4-9 p.m., 479-3671.

NEAR NEW JOHN DEERE farm tractor. 10 h.p. 36 inch mower, rototiller and plow. 748-9907 or 746-5155 local 215.

BOBCAT, MODEL 610, FULLY re-conditioned, 2 buckets, and wide tires. 479-3359.

MILLING MACHINE FORD Smith No. 2, good shape, $750. Nanaimo, 758-6368.

135 FARM IMPLEMENTS

MASSEY-FERGUSON FARM lawn and garden tractors. Light construction machinery. Your local dealer.
M and H Tractor and Equip. Ltd.
6429 Pat Bay Hwy. 652-1757

SELL IT

FAST

THROUGH

CLASSIFIED

DIAL 386-2121

148 LEASE VEHICLES

PURCH —A— LEASE

A New Toyota or Used Car
First month's deposit delivers a new or used car or truck of your choice. Pay monthly payments until you have established your down payment. All payments apply to purchase price. ONE HOUR DELIVERY. O.A.C., BANK FINANCING UP TO 60 MO.

MR. OSINCHUK
Purch-a-Lease Mgr.

NEW CARS

74 1200 2-DR. SDN. $68 Mo.
74 1600 WAGON $76 Mo.
74 CELICA LT. $92 Mo.
74 CELICA ST. $99 Mo.

USED CARS

68 MUSTANG conv. $68 Mo.
69 SUPER BEE $65 Mo.
68 DODGE Dart GT $58 Mo.
71 MONTE CARLO $108 Mo.
69 MUSTANG FB $78 Mo.

TRUCKS

74 HILUX P.U. $79 Mo.
74 GMC Custom $128 Mo.
72 FORD Van $90 Mo.
71 FARGO Van $82 Mo.

PLEASE CALL PERSONALLY
MR. OSINCHUK
PURCH-A-LEASE MGR.
386-3516
OUT-OF-TOWN—CALL COLLECT

METROCAN HOLDINGS LTD.
624 Finlayson D.L. 8156

150 CARS FOR SALE

S&H TOYOTA

TOP DOLLAR On Your TRADE!!

'71 MAZDA
Coupe with Radio
$1795

74 TOYOTA SR5 $3595
74 CORONA Wgn. A.T. $4395
73 CELICA ST, A.T. $3995
73 VALIANT SCAMP $3995
72 CRICKET, 4-spd. $1795
72 MAZDA 808 sdn. $2595
72 DATSUN 1600 P.U. $2595
72 HILUX P.U. $2595
71 CRICKET, A.T. $1795
71 VW FASTBACK $2595
71 DODGE DEMON $3595
71 FORD LTD wgn. $2495
70 TOYTA MK II Wgn. A.T. $2195
69 MAZDA Stn. Wgn. $1495
69 SUNBEAM ALPINE $1295
66 SKYLARK 2-dr. Ht. $1595

No Down Payment
BANK FINANCING AVAILABLE

SAUNDERS & HITCHMAN
Sales & Service Ltd.
2040 CADBORO BAY ROAD AT FORT AND FOUL BAY
DEALER LICENCE D5021
592-2471

PRICED TO SELL
'71 Plymouth
Fury
Full Price $1979
An excellent running family sedan, ready for safe B.C. driving. Features include a 318 V-8 motor, automatic transmission, power steering, power brakes and selectromatic push button radio, Ser. No. PL1K1G10 220938. $50 down delivers, payments to suit your budget. Phone for free credit check. 382-9111 anytime. New residents welcome. Open till 10 p.m. every night except Saturday.

Garden City Auto Sales
2978 Douglas Street 382-9111
Dealer License D-5605

VERY RARE 1947 BUICK ROADmaster convertible, 322 straight eight, standard, power top, power windows, black naugahyde upholstery plus spare parts, car has no rust and is in good shape all round. So quiet its hard to hear it running and a fantastic 25 MPG. $1500 cash, trades considered. Call Bob at 382-0223 or 478-9609.

MUST SELL 1967 COMET CONvertible, new brakes, plus 650 double pumper, tape deck AM-FM cassette recorder, two extra tires, needs some body work. $600. Call Ken, 386-0172.

150 CARS FOR SALE

EMPRESS
PONTIAC BUICK LTD.

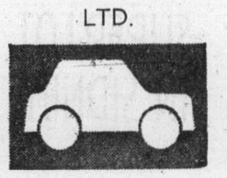

WE RUN A VERY SIMPLE BUSINESS

73 BUICK CENTURY LUXUS 2-door hardtop, V-8, automatic transmission, power steering, power brakes, power window, bucket seats, console shift. Finished in maroon with white vinyl top and interior $4295

74 ASTRE Wagon 4-cylinder, automatic transmission. Finished in dark maroon with black interior. Mag wheels, low, low mileage $3695

74 CHEVROLET MONTE CARLO 2-door hardtop, V-8 automatic transmission, power steering power brakes, radio. Finished in light metallic blue with dark blue nylon interior. A lovely car $4995

73 DODGE ¾-ton van, V-8 automatic transmission, power steering, power brakes and radio. Deep dished slotted mags, chrome grill and bumpers. Finished in two-toned green $4695

71 FORD ½-ton van, 6-cylinder 3-speed, standard. Very clean, low mileage unit. Finished in fawn $3295

73 FORD ¾-ton window van V-8, automatic transmission. Full body glass Finished in white with blue interior $4295

64 MERCURY 4x4, ¾-ton pickup, 8-cylinder, stepside box. Finished in turquoise. A hunter's dream $1495

64 CHEV ½-ton peikup 6-cylinder, wide side box. Finished in brown. Bargain priced at $895

VANCOUVER ISLAND'S LARGEST SELECTION OF GOODWILL USED CARS

382-7121
2867 DOUGLAS AT TOPAZ
Open 9 'til 9
Sat. 9 'til 6
Dealer Licence D 7326

Wille Motors

72 DATSUN 240 $5295
73 CHARGER, full power $3895
72 AMBASSADOR, air $3195
72 TOYOTA Corolla 4-sp. $1995
72 MARINA GT 4-sp. $2795
71 TOYOTA MK II 4-speed $2395
70 PLYMOUTH 4-dr. $1595
70 TORINO Squire S-W $2995
69 CHARGER 383 auto. $2595
69 COBRA 428, 4-speed $2495
68 TR-4 $1495
67 METEOR, full power $1395
65 MARLIN, collector's item $1395
OPEN 9 TIL 9
3240 Douglas 382-2313
Dealer Lic. No. D-7366

'69 FIREBIRD 400 CONVERTible, all factory options, exceptionally well maintained and cared for by its two owners. Very rare car. Price is firm at $2900. Call 598-7142.

DAMAGED 1956 CHEVY 2-DOOR hardtop, Bel Air, balanced 283, dual 4-barrel, cam, headers, mags, tac, gauges, completely running, $1000 firm or sell for parts. 385-2662, ask for Doug.

'56 FORD 2-DOOR HARDTOP, must sell. Open to offers. Very good running order, new tires all round, new motor, recently tested. Phone 383-0132, ask for Dave.

1972 VEGA STATION WAGON, automatic, snow tires included. Asking $2295. Phone Duncan 746-4238 collect.

MERCEDES
'71 Mercedes in new condition, low mileage, radial tires, etc. '61 Mercedes 220 SE, like new condition, low milage. 598-8516.

'73 MUSTANG, 3-SPEED, 302, V-8, vinyl roof, clock, console. Many extras. Driven 1 year. Immaculate condition. 592-3013.

1966 BEAUMONT 2-DOOR HARDtop, V-8, 4-speed. Radio. Needs some motor work. $800. 478-4248 after 6 p.m.

1961 TRIUMPH HERALD. RUNS but needs battery and some work, $65. 478-4248 after 5 p.m.

1966 VOLVO, 122S, 2-DOOR blue, rebuilt engine and transmission, radials, $1100 firm. 592-1890.

'64 VALIANT STATION WAGON, running condition, $185. 382-0938 after 6 p.m.

1962 FORD COMET, NEW clutch, new transmission, good running order, $195. 383-0206.

62 RAMBLER CLASSIC, MOTOR in excellent mechanical condition, body good, $400. 382-6633.

66 PONTIAC LAURENTIAN, good mechanical working order, fair body, $200. 382-6633.

1967 VW BEETLE, ONE OWNER, must be seen to be appreciated. 385-2926.

1972 VOLVO, 1800ES, IMMACUlate, collector's item, offers. Phone 478-5835.

1968 FORD CONVERTIBLE, EXcellent shape, all power, $2500. No triflers. 479-1213, 478-7992, 479-4356.

MUST SELL '70 OLDS CUTLASS convertible, transferred, best offer. 384-0461 after 6 p.m.

72 PONTIAC CATALINA, 2 DOOR hardtop, please call 385-4461.

A STEAL OF A BUY, '61 CHEV, 6 cylinder standard, $105. 479-6708.

1967 PARISSIENE, $600 592-4511

1972 TOYOTA CELICA, BEST offer over $2100. 386-2660.

'66 FAIRLANE 500, GOOD CONDItion, asking $850. 384-1340.

1965 MUSTANG, 4-SPEED, RADIO. Best offer. 382-4936. 3125 Alder St.

'70 VW. GOOD CONDITION, LOW mileage, 479-5253, after 5 p.m.

150 CARS FOR SALE

METRO
ALFA ROMEO

SUPER LOT IN SIDNEY

TRUCKS

74 FORD Club Wagon, auto., P.S., P.B.

74 FORD ½-ton 6-cyl. 3-speed

74 GMC ¾-ton camper special P.S., P.B., auto.

74 GMC ¾-ton Sierra Grand

73 TOYOTA, Long Box

72 DODGE ¾-ton van. 8, auto.

74 GMC ¾-ton Sierra Grande Camper Special

72 FORD 1-tone Super Van. Auto, P.S., P.B.

68 CHEV. ½ ton pickup.

68 DATSUN

68 GMC ½-ton V-8, 4-spd.

67 DODGE 1 ton, automatic, and camper.

62 FORD Econoline

58 CHEV 1 ton flat deck

CAMPERS MOTORHOMES

74 8' OKANAGAN Campers—BRAND NEW.

73—22' Citation Hi-Liner motorhome, only 600 miles.

72 WESTFALIA Camper

71 22' FORD. Fully self-contained. 3,800 miles.

67 V.W. WESTFALIA camper

CARS

73 CORONA MK II wagon auto.

73 CELICA, 4-speed

72 FORD LTD 2-Dr. Htp. Full power.

72 ALFA ROMEO Berlina

71 VEGA Hatchback, auto.

71 VW 7-Passenger bus

71 CATALINA 4-door hardtop. Full power.

NO REASONABLE OFFER REFUSED

IMMEDIATE DELIVERY ON ALL 1974 ALFA ROMEOS
2000—GTV
2000—SPYDER
2000—BERLINA

656-4311
656-2821
METROCAN HOLDINGS LTD.
D—8156

Speedway
VOLKSWAGEN PORSCHE • AUDI

VOLKSWAGEN PORSCHE AUDI

IF YOU
ARE CONSIDERING
BUYING
A NEW OR DEMO VOLKSWAGEN BEETLE, BUS, VAN AUDI, DASHER, PORSCHE
NOW
IS THE RIGHT TIME TO MAKE THE
BEST DEAL
BECAUSE WE NEED
TRADE-INS
VERY BADLY FOR OUR USED CAR LOT

Speedway Motors Ltd.
971 Yates at Vancouver
Dealer Licence D-6055

385-2415

1969 VOLVO 145-S STATION wagon with radial tires. $2500. 652-3306.

1973 TOYOTA CELICA ST, 4-speed, radio, call 384-5420.

150 CARS FOR SALE

DOUGLAS
VOLKSWAGEN
PORSCHE
AUDI

YOUR LARGEST VOLKSWAGEN DEALER ON THE ISLAND

VW BUSES, VANS, RECREATION VEHICLES, AND DOMESTIC TRUCKS

72 FORD ½-ton pickup and canopy. Completely equipped for trailer towing. Full power, automatic, 19,000 miles $4395

72 FARGO 4x4 — 100 series. Excellent condition, throughout. Ideal unit for hunters $3895

71 MAZDA pickup. Good condition $1995

74 VW Window van, extra seat $4995

73 VW Window van, radio $4395

72 VW Window van, low mileage $3695

72 VW Van. Excellent throughout $3495

72 VW 7-passenger bus. An excellent unit $4395

72 V.W. 7 Passenger bus.

71 VW Window van, 4-speed, radio $3595

74 ECONOLINE FUNCRAFT raised top camper unit. Low mileage, like new throughout $7195

64 ARISTOCRAT trailer. Immaculate condition inside and out. Very well appointed and beautifully maintained. $1695

71 VW WESTFALIA, fully equipped. Immaculate condition. Priced to sell at $4195

Plus a Terrific Selection of Used Volkswagens

Immediate Delivery
Bank Financing

Douglas Volkswagen Ltd.
Porsche Audi
3329 Douglas Street

388-5466

Dealer Lic. D7052

HONDA
HONDA car centre
386-6707
909 YATES

Watch for the
HONDA HANDLERS HANDICAP
Coming Soon!

Watch this column for details

SAVE SAVE
2936 DOUGLAS AT BURNSIDE
386-8385

68 PONTIAC HT.	$1070
68 VAUXHALL	$ 515
66 COMET AT.	$ 750
66 FORD	$ 512
65 DATSUN SLW	$ 449

180 ISLAND HWY. DUNCAN
748-2921

69 VIVA	$ 570
66 DODGE	$ 372
65 VW Stn Wgn	$ 672
65 RAMBLER AT	$ 350
64 CUTLASS AT	$ 347

Palm Motors
Dlr. Lic. No. D-8084

1971 VAUXHALL FIRENZA 2,000, 4 door SL, automatic, 15,000 miles, excellent condition. Very economical, ideal lady's car, $1200. 382-7383.

1972 COLT AUTOMATIC, 27,000 miles, light green, sharp car. Only $1999. Call Jerry Novak at Honda Car Centre, 386-6707. D.L. 8217. After hours, 388-5740.

1971 TOYOTA COROLLA AUTOMATIC. A real gas saver. Only $1999. Call Jerry Novak at Honda Car Centre, 386-6708. D.L. 8217. After hours, 388-5740.

150 CARS FOR SALE

Cornell
CHEV/OLDS
Cadillac
CHEVROLET TRUCKS
WINNEBAGO
Sales/Service 385-5777

O-U-T THEY GO!
Must Have Room
YOUR Reasonable OFFER Will Be Accepted

74 DASHER 4-speed radio.

74 MAVERICK everything including factory air.

74 DATSUN 710, 2-dr., radio.

74 PONTIAC GTO Hatchback, V-8, automatic, console shift, power brakes, radio, steering, mag wheels.

73 MONTE CARLO, hardtop, V-8 automatic, power steering, power brakes, radio.

73 CHEV IMPALA, 4 door hardtop, V-8 automatic, power steering, power brakes, radio.

73 DATSUN 1800 sedan.

73 DODGE Coronet sedan, V-8, full power.

73 MAZDA coupe.

73 CHEVELLE 4-dr., V-8, automatic.

73 PINTO Squire station wagon.

72 NOVA 4-dr., automatic trans., power steering, radio.

72 GRAND TORINO V-8, automatic trans., power steering, brakes, radio.

72 CORTINA, 2-door, 4-speed, radio.

71 PONTIAC BONNEVILLE 4-door hardtop full power equipped including air.

71 FORD 4-dr., V-8, automatic trans., radio.

71 CRICKET 4-speed.

71 MUSTANG fastback, fully equipped.

71 TOYOTA Corolla, 4-speed.

70 FALCON 4-dr., V-8, radio, automatic.

70 MAVERICK 2-dr. coupe, economy plus.

70 CHEVROLET 4-dr. sedan, V-8, automatic trans., power steering and brakes.

69 FORD XL fully equipped.

69 PLYMOUTH station wagon fully equipped.

69 FORD LTD full power.

69 CORTINA GT 4-speed radio.

69 CAMARO fully equipped.

69 CHEVELLE 2-dr. hardtop, V-8, automatic trans.

68 PONTIAC 2-dr. hardtop, V-8, automatic trans., power steering, radio.

68 AUSTIN 1800

68 EPIC 4-door.

68 CHEVELLE 2-door V-8, automatic.

68 CHEV 4-door, V-8, radio.

67 OLDS Cutlass 4-door V-8, fully equipped.

66 PONTIAC Parisienne 4-door Htp. V-8, fully equipped.

TRUCKS

73 CHEV ¾-ton pickup.

71 INT. Suburban.

70 VW Mini Bus.

69 FORD ¾-ton pickup, V-8 automatic.

68 GMC Pickup and camper.

68 CHEV Pickup.

CYCLE
Enthusiasts
1973 TRIUMPH DAYTONA '500' Motorcycle
Special $895

Cornell
CHEV/OLDS
Cadillac
CHEVROLET TRUCKS
WINNEBAGO
Sales/Service 385-5777

3050 Douglas (opp. Mayfair)
385-5777 'til 9 p.m.
Dealer Lic. D. 5388

1969 PONTIAC GRAND PARISIENNE, black vinyl-gold, power windows, air, stereo, executive driven, $2,500 or best offer. 478-8343 days, 743-2165 evenings and weekends.

1972 CUTLASS 2-DR. HARDTOP, V-8 automatic, power steering and brakes, radio, $3695. B Madsen Motors Ltd., 2961 Sooke Rd., 478-5011. D.L. 5026.

1974 MERCEDES 230, 4400 MILES, under warranty, phone 598-6507.

MERCEDES BENZ
1970 — 250 C. 658-1093

150 CARS FOR SALE

THREE POINT DATSUN
See our selection of used cars:

74 VW Super Beetle $3095

'73 MAZDA RX3
Sporty royal blue coupe with white stripes and bodyguard mouldings, 8-track stereo and radio $3395

'73 PONTIAC Ventura, only 11,000 miles $3695

71 TOYOTA
Automatic, low mileage $2295

'71 TOYOTA COROLLA
A good little economy car $1895

'70 MAZDA 1500
A family sedan in very nice shape, radio $1895

'69 LINCOLN Continental
This prestige two-door hardtop is in beautiful condition! Crystal green with dark green vinyl top and de luxe green cloth interior. Full power equipped, air conditioning, 8-track stereo, radials $4595

'68 BUICK SPECIAL
An ideal family car, metallic blue $1795

'66 CHEV Biscayne $ 895

65 PONTIAC $695

Take the worry out of buying a used car by buying it at

THREE POINT MOTORS LTD.
2620 Government St. at Hillside 385-6737
dealer license D-6415

HORWOOD'S IMPORT SALE!

73 Mazda RX2, A.T.
73 Mazda 808 Cpe. A.T.
72 Datsun 510
72 VW Sunroof
72 Vega Hatchback
72 Mazda 1800 PU.
71 Toyota 1200 A.T.
71 V.W. Deluxe
71 Datsun 510
70 Mazda Wgn.
70 Mazda R100
69 Vauxhall Auto.
68 Vauxhall Wgn.
68 Datsun, 510
68 Cortina 1600
66 Rover TC
65 V.W. Wgn.
65 Austin A60

73 MAZDA
LEASE CARS
$AVE $600.

NO REASONABLE OFFER REFUSED.

HORWOOD MAZDA
385-1451
Johnson and Blanshard
DEALERS LIC. D-7222

PHIL
MERRETT MOTORS
9732 5th ST. SIDNEY

73 MONTE CARLO. Bucket seats, console shift.

68 T-BIRD V-8 auto, power steering, power brakes, radio, low mileage, one owner. Terrific condition.

68 FIAT 124 4-dr.Sedan, 4-speed, new paint.

63 ACADIAN Beaumont convertible. 6 cyl. automatic, power top, bucket seats, radio, floor shift.

656-5551
DEALER LICENCE No. D-8232

STRAIT MOTORS LTD.
We buy and sell premium cars.
1513 QUADRA B-7821 384-8191
1969 VW, ONLY 19,000 MILES snow tires, like new, priced at $1895. 384-1417.

'71 FORD GALAXY 500, 2 DOOR hardtop, in very clean condition, must sell, best offer to $2400. 382-6145 days, 385-6059 nights. Mr. Darnell.

1966 LINCOLN CONTINENTAL, deluxe interior, fully powered, excellent condition. $2,500, or best offer. 388-9009.

1965 IMPALA 2-DOOR HARDTOP, 327, automatic, chrome wheels, $550. 385-6552 after 5 p.m.

'72 CORTINA, 19,000 MILES, LIKE new. Phone 382-7810, after 5.

1966 VALIANT SIGNET 225, GOOD condition, best offer. 592-1430.

150 CARS FOR SALE

DePAPE
Get in on a "BUY"

Sports Cars

73 TR6
Radio, tape deck, radials, overdrive, beautiful colour, like new.

72 MGB ROADSTER
Radio, tonneau cover. ENJOY THE SUN!

70 FIAT 850 ROADSTER
New top, new paint, cute as can be. Be quick for this one.

74 CHRYSLER 'NEWPORT'
2-door hardtop, factory air conditioning, power windows, power steering, power brakes, vinyl top, only 2,500 miles, a gorgeous automobile with fantastic savings.

74 VW BUG
Only 4,000 miles. GREAT DOLLAR SAVINGS ON THIS ONE.

73 THUNDERBIRD LANDEAU
Power windows, power seats, power door locks, stereo, factory air conditioning, steel radial tires, local 14,000 miles car. EXCEPTIONALLY PRETTY CAR.

73 TOYOTA CORONA MK II
2-door hardtop, 6-cylinder, automatic, power steering, radio, very beautiful little car with only 5,000 miles.

73 GREMLIN X
6-cylinder standard, radio, roof rack. Striping real sharp low miles.

73 VOLVO GRAND LUX
Fuel injected, radial tires, leather upholstery, stereo. A real beauty with only 12,000 miles. Hurry for this one.

72 METEOR MONTCALM
4-door hardtop, V-8, automatic, power steering, power brakes, vinyl top. Only 19,000 miles, exceptional.

69 COMET SPORT COUPE
302, V-8, automatic, power steering, reduced for immediate sale.

65 HILLMAN MINX
4-door automatic, runs great, economy plus.

'65 MERCURY
4-door, power steering, brakes, windows, 6-way seat. Local one owner, with low mileage. A car that you must see to believe, come now.

'62 MERCEDES 230
4-door, 4 new Michelin tires complement this exceptionally cared for automobile that practically looks like new. A must see.

HEY!
GUYS and GALS
FUN VAN
Stereo, carpeting, mags, tires, bed cupboards. Georgeous looking with special paint. Hurry guys and Gals.

DePape Motors Ltd.
384-8035

ALL CARS inside for your shopping comfort. DRIVE INSIDE PARKING & SHOWROOM
760 JOHNSON STREET
Rear of Shell Station
Dealer Licence No. D6302

RIDE WITH PRIDE
'69 BUICK
4-Door Hardtop
Air conditioning is one of the great features in this fine running luxury unit. Fully power equipped, safety checked and ready for sale at great savings. Trade welcome, can pay off present lien and assume low monthly payments. 80-car selection lease at all times. 6 month power train warranty.

Garden City Auto Sales
2978 Douglas Street 382-9111
Dealer License D-5605

$800 OFF REG. PRICE
This car must go — 1971 Toyota Corona MKII, 2-door hardtop, new front brakes and shocks, tires, muffler, 4-speed with console, luxury interior, fully reclining buckets, carpeting, black vinyl top, tinted glass all around. Clean and sharp. Trades considered and dealer inquires considered. $1800. Call Bob at 382-0223, 478-9609.

'72 MUSTANG GRANDE, AUTOMATIC, V-8, P.S., P.B., vinyl roof. $3200. 592-3212, 9 a.m.-7 p.m.

COLLECTOR'S ITEM, '56 BUICK Special, automatic, interior like new, best offer. 382-8665.

1959 NSU PRINZ NEEDS WORK on universal, otherwise fine. $250. 382-8787 175 Linden Ave.

1969 CORTINA GT, EXCELLENT condition, must sell fast, $1,495 or best offer. 477-8098

1964 FORD, GOOD TIRES, RADIO, new muffler system, damaged front end. Best offer. 384-3865.

1972 DODGE COLT STANDARD, low mileage, excellent condition, $1900. Phone 384-8557 after 4.

72 FIRENZA, MOVING OUT OF country. Must sell. 477-8907 after 5.

1970 DODGE CHARGER, LIKE new, $2500. 386-2785.

RARE 58 EDSEL PACER $500. Call Bob at 382-0223, 478-9609.

150 CARS FOR SALE

SUBURBAN MOTORS
North on Douglas

HOME OF
LINCOLN, MERCURY, METEOR, MONTEGO, COUGAR, COMET, BOBCAT, CAPRI AND FORD TRUCKS.

74 COMET G.T. V-8, automatic transmission, power steering, radio $4295

73 CORTINA 2-door "2000" automatic transmission, radio $2895

72 LTD Brougham 2-door hardtop, V-8, automatic transmission, power steering, brakes, radio $3295

70 MAVERICK 2-door, 6, automatic transmission, radio $1895

69 CHEVELLE 4-door hardtop V-8, automatic transmission, radio, tape $2495

69 CORTINA 4-door, 4-cylinder, 4-speed $1495

68 VIVA 2-door, 4-cylinder, automatic transmission, radio $1195

67 RAMBLER 2-door, 6, automatic transmission, radio $ 995

65 GALAXIE Convertible, V-8 automatic, power steering, brakes and radio $1295

LEASE

74 Sporty CAPRI 2000, standard factory equipped. $125 per month on 36 month lease

LEASE DEPT.

SUBURBAN MOTORS
WIDE OPEN UNTIL 10 P.M. WEEKDAYS
6 P.M. SATURDAY
3377 Douglas St. 386-6131
Dealer Lic. D-5904

AMC
FORD HARDTOPS

'73 FORD Gran Torino lite green with vinyl roof nicely equipped $3695

'71 FORD Brougham Ltd. Dk. green metallic with vinyl, comfort and luxury $2895

'67 FORD Fairlane Red, V-8, std. trans. $995

Vegas! Vegas!

'74 VEGA 2-dr. as new — red, 4-speed $2995

'72 VEGA 2-door Green, automatic, radio $2395

'73 VEGA Estate Wagon like new, automatic $3395

'71 VEGA Hatchback 4-speed, radio, tape deck $2195

REG MIDGLEY
MOTORS LTD.
736 Cloverdale
385-8756
Dealer Lic. D8461

66 PLYMOUTH 9-PASS. STATION wagon, V-8 automatic, power steering, 57,000 miles. Super clean $1250. B. Madsen Motors Ltd., 2691 Sooke Rd. 478-5011. D.L. 5260.

1968 CHEVELLE, 2 DOOR, BUICK powered with standard transmission, new exhaust and tires, 37,000 miles. $1800. 478-7255.

1972 TOYOTA CORONA, AUTOMATIC 2-door, radio, blue. Excellent shape. $2595. 598-6251.

'71 MONTEGO, POWER STEERING, power brakes. Excellent condition. 383-6778.

'69 DODGE CORONET, EXCELLENT condition, 382-7475.

150 CARS FOR SALE

METRO TOYOTA

72 Hilux with canopy
72 Chevelle
71 MGB
68 Buick Htp.
73 Pinto Wgn.
69 Mustang
69 Chevelle Htp.
67 Mustang
69 Triumph Spitfire
71 Chevy Nova
72 Celica
68 Mustang GT convert.
69 Chrysler 4-dr. Ht., loaded
69 Dart GT 2-dr. Ht.
72 Datsun F.B.
69 Cougar convert.
72 Crown 4 dr. sdn.
70 Parisienne
69 Charger
72 MGB
68 Torino wgn.
73 Hilux
72 Chevelle 4-Dr. Sedan
67 Cutlass (air)
73 Corona A.T. (air)
68 T-Bird Landeau
74 Alfa Romeo Spyder conv.
69 Crown wagon, A.T.
69 Mustang Fastback
65 Chev Impala
69 Firebird 4-Speed
74 Pontiac Gran AM
70 Townsend wgn.
70 Skylark wgn.
68 Mustang convert
74 Pontiac Hatchback
73 Celica
71 Monte Carlo (air)
69 Olds convert.
68 Firebird convert.
71 Pontiac Catalina 4-dr., Htp.
74 Pontiac Grand Prix, loaded
74 Nova 4-dr., sdn.

OVER 200 MORE IMPORT and DOMESTIC cars to choose from

METRO TOYOTA
ALL CHECKED BY
ESSO IMPERIAL CAR CLINIC
REMEMBER AT METRO ALL REASONABLE OFFERS WILL BE ACCEPTED.
100% FINANCING AVAILABLE.
OPEN 9 A.M.-10 P.M.
Metro Toyota Ltd.
Dealer Licence D6455
386-3516
386-3517

METRO TOYOTA

DEMONSTRATOR SPECIAL
1974 Buick Century Luxus Colonade sedan, with factory air conditioning and many extras, for a good deal on my demonstrator Phone Charlie Peterson at Empress Pontiac Buick Ltd. 382-7121 or Res. 592-0458. DL 7326.

1972 DATSUN 510, 2-DR., LOW mileage, city tested, exceptionally clean $2195. B. Madsen Motors Ltd., 2691 Sooke Rd., 478-5011. DL 5026.

72 TOYOTA CELICA ST HARDTOP, 4-speed, minor body damage, clearance price $2225. B. Madsen Motors Ltd., 2691 Sooke Rd., 478-5011. DL 5026.

64 COMET 4-DR. SEDAN, 6-CYLinder, standard trans. $495. B. Madsen Motors Ltd., 2691 Sooke Rd., 478-5011. DL 5026.

70 SUNBEAM ARROW 4-DR. sedan, automatic, super clean, $1495. B. Madsen Motors Ltd., 2691 Sooke Rd., 478-5011. DL 5026.

65 CHEVROLET BEL AIR SEdan, rebuilt V-8 and automatic $795. B. Madsen Motors Ltd., 2691 Sooke Rd., 478-5011. DL 5026.

69 DATSUN 510, 4-DR. SEDAN, 4-speed, radio, city tested. $1595. B. Madsen Motors Ltd., 2691 Sooke Rd., 478-5011. DL 5026.

71 CRICKET SEDAN, 4-SPD., city tested, low mileage $2095. B. Madsen Motors Ltd., 2691 Sooke Rd., 478-5011 DL 5026.

Mk IV. LINCOLN, every extra, as new 386-8424

Pearson World of Pleasure Ltd.
3388 Douglas DL 8443

'66 AND '63 PONTIAC PARISienne 2-door, hardtop, $500 and $300. 384-4758 after 5 p.m.

'57 FORD FAIRLANE, RUNNER or parts. 477-9175.

150 CARS FOR SALE

DRIVE WITH A SMILE TO

ENSIGN CHRYSLER PLYMOUTH

DOWNTOWN YATES AT COOK

CLEARANCE SALE

1974 PLYMOUTH SATELLITE
CUSTOM SEDANS
—318 V-8 motor
—automatic
—power steering
—power disc brakes
—rear defogger
—custom radio
—vinyl seats
Balance Factory Warranty

1974 PLYMOUTH FURY III
4-DOOR HARDTOP
—360 V-8 motor
—automatic
—power steering
—power disc brakes
—custom radio
—rear defoggers
—vinyl roof
—vinyl seats
Balance Factory Warranty

USED CARS CITY TESTED
AND WITH 2-YR. GW WARRANTY

'74 Mustang II
'74 Maverick
'74 Nova
'74 AMC Hornet
'74 Toyota Celica LT
'74 A.M.C. Matador
'74 Mercedes Benz

ENSIGN
Chrysler Plymouth Ltd.
Dealer Lic. D 7349

DOWNTOWN YATES at COOK
386-2411
Open Weekdays Till 9:00

VERY ECONOMICAL
Middle-size 1970 Plymouth Belvedere 4-door, small V-8, standard transmission, very pretty metallic blue paint, 23 miles per regular gallon, open to offers. D6905, Capri Motors, 385-3512.

1972 VW TYPE 3 STATION wagon 1600 cc, 4-speed, radio, radial tires, lady driven, in excellent condition throughout. $2950. Small trade considered. 478-8355.

EXCELLENT
1966 Ford Falcon, 4 door, 6 cylinder, automatic transmission, radio, low mileage. $1250. D6905, Capri Motors, 385-3512.

1964 ACADIAN BEAUMONT, 2-door sedan, V-8, automatic, power steering, power brakes, new tires with ralley wheels, etc. $850 or best. 386-2832 between 6 and 8.

LAST CHANCE
Lease expired, selling 10 cars and trucks presently in storage, all government tested, best offers, D6905, Capri Motors, 385-3512.

1964 AUSTIN 1100, VERY CLEAN inside, runs, $300. 1966 101 Vauxhall wagon, good running order, $400. 478-7754 between 6 and 8 p.m.

1968 GALAXY 500, 390, POWER steering, power brakes, automatic, very good condition. $850 firm. 385-5131.

'68 CHEVELLE MALIBU, 327 4-speed, Craigers, bucket seats, good condition. Phone after 6 p.m. 382-1329.

1968 FAIRLANE 500, FASTBACK V-8, automatic, power steering, power brakes, good condition, and many extras. 479-8145.

'64 PONTIAC 6-CYLINDER Automatic transmission, radio, government tested, best offer over $300. D6905, Capri Motors, 385-3512.

72 MONTEGO, V-8, AUTOMATIC, powered. New tires. New car condition. $3100. 383-7745 after 5:30, days 382-6181.

1962 AUSTIN HEALEY 3000, TRIple carbs, electric overdrive, fibreglass hardtop. $2600. 592-2327.

1962 MINI, NEW TIRES, GOOD paint, A-1 shape, $500. Best offer takes. Evenings 477-4198.

56 AUSTIN SEDAN, GOOD CONDItion, please call 384-8979 after 6 p.m.

1966 MUSTANG, UNTIL 4 P.M. 598-1222. After 4, 384-4403.

'61 CADILLAC SEDAN DEVILLE, good condition. $475. 385-5131.

1958 VOLKSWAGEN BUG. RUNS well. $300. 592-1513.

150 CARS FOR SALE

peter pollen ford
1060 YATES AT COOK
384-1144

7-DAY MONEY-BACK GUARANTEE

70 CORTINA wagon, radio $1995

'72 PONTIAC Catalina 4-door hardtop $3395

'73 PINTO Wagon $3395

'68 ENVOY station wagon $ 995

'70 VIVA $1295

'73 MAZDA RX-3 $2895

'71 CORTINA GT $1895

'74 DATSUN "610" sports $3795

'74 BUICK Apollo sedan fully equipped $4095

64 STUDEBAKER $ 495

'68 RAMBLER AMERICAN, automatic $1295

'69 PLYMOUTH sedan $1295

'73 TOYOTA Corona, automatic transmission, radio $3095

'70 CORTINA 2-door automatic $1695

BUY NOW AND SAVE

1974 ¾ - ton truck and 9½' Okanagan Camper, Low mileage and fully de luxe. $7295

TRUCKS

67 INTERNATIONAL ¾-Ton $1395

'66 FORD ½ Ton and Canopy $1295

'71 FORD ¾ Ton $3295

'69 INTERNATIONAL Crew Cab and winch $3995

'71 FORD ¾ Ton 4x4 crew cab $3895

'73 COURIER, automatic, radio $3095

'71 MAZDA with Canopy $2295

'69 CHEV Pickup and canopy $2695

PETER POLLEN FORD SALES LTD.
1060 Yates 384-1144
Dealer Lic. D-6830

GREAT PERFORMER
'73 'Vette
Panel Top
Full Price $7895
One of the Great Ones finished in lovely Corinthian white with all leather saddle-tan interior. Turns on with a fabulous 454 4-barrel engine, 4-speed transmission with tilt-wheel telescopic steering, AM-FM radio, power steering and power brakes. Deal with Vancouver Island's leading 'Vette dealer whether buying or servicing. Open till 10 p.m., Monday to Friday, Saturday till 6 p.m.

Garden City Auto Sales
2978 Douglas Street 382-9111
Dealer License D-5605

1971 COMET, MINT CONDITION, 12,000 original miles, V-8, automatic, power steering, radio. One owner, Victoria driven. $2550. Phone 385-8183.

'51 ANGLIA, LESS ENGINE, SET up for large block Chev., $1200 or offers. 383-7066 or 384-0111.

DELUXE '62 OLDSMOBILE, must sell. Drive it and make an offer. 592-6306.

1958 AUSTIN HEALEY Roadster, asking $1600, phone 386-0182.

69 TOYOTA SPRINTER, LOW mileage, really clean, $1495. 386-3623, 478-4979.

1967 TOYOTA, NEEDS WORK, AS is, $500. 656-5918.

150 CARS FOR SALE

Brian Holley

INVENTORY CLEARANCE SALE

Do We Need

SPACE!

UNDER $5,000

1 VOLVO 164 automatic, sunroof, power steering, power disc brakes. Volvo's 6-cylinder luxury model. Metallic gold exterior, natural leather interior. Very low mileage — unbelievable condition $4995

UNDER $4,000

73 DATSUN 610 wagon, automatic, white-blue, 1 owner, immaculate $3495

72 FIAT 124 SPYDER convertible, French blue with black interior 17,000 miles only! One owner, speed trans., radio. Immaculate $3895

UNDER $3,000

72 FIAT 124 special automatic radio, red-black, 1 owner $2895

UNDER $2,500

72 FIAT 128, 4-door, one owner. Green-tan, low miles $2395

72 FIAT 124 SPECIAL, automatic, Bright orange, radial tires $2395

UNDER $2,000

71 VOLKS Beetle, gas heater, as new $1795

71 MAZDA 616 4 door sedan, automatic. Ideal lady's car $1895

66 VOLVO 122S, 2-door sedan. Everyone's favourite, immaculate $1795

UNDER $1,500

69 CORTINA G.T., new motor and radial tires. Red-black $1495

67 DODGE DART G.T., V-8, automatic, power steering and brakes, bucket seats. A steal $1495

66 FAIRLANE 2-door hardtop, new V-8, new paint, chrome wheels $1495

UNDER $1,000

65 METEOR Station Wagon, one original owner, ideal family wagon. $995

58 AUSTIN MINI van, van lovers will like this one! $995

Special Low Rate BANK FINANCING!

Service Department NOW OPEN 6 Days a Week! 8 A.M. - 9:30 P.M.

Brian Holley MOTORS LTD.

FIAT VOLVO

3319 Douglas
384-1161

Dealer Lic. D6318

GEM

74 AMBASSADOR 4-dr., loaded
73 TOYOTA Corolla 2-dr.
72 CHEV. 4-dr. Htp.
72 PONTIAC Catalina 4-dr. Ht.
72 MAZDA 4-dr., 6, auto.
71 PONTIAC 2-dr. Ht.
70 IMPALA 2-dr. Ht.
70 ALPINE GT 2-dr. Ht.
69 VOLVO 142 2-dr.
68 POLARA 2-dr. Ht.
68 TR 4A overdrive

DROP OVER TO VIC WEST AND SAVE $$$

GEM MOTOR SALES

480 Esquimalt Rd.
382-7195

Dealers Licence No. D-5122

J. C. MOTORS

'74 ASTRE wagon AT	$3595
'73 MAVERICK 6-cyl., auto.	$3195
'73 CADILLAC coupe-de-ville	$8995
'72 DATSUN 240-Z 4-speed	$4195
'71 PINTO auto	$1995
'70 TORINO GT. V-8, auto.	$2195
'69 CHARGER RT 440 auto	$2795
'68 DODGE HTP. V-8 auto	$1995
'67 CHRYSLER 300 Htd.	$1395
'67 FAIRLANE 2-door, V-8	$1095
'66 FORD sedan, V-8, AT.	$ 695
'65 MERCURY hardtop	$ 395
'64 FORD wagon, V-8, AT.	$695

837 YATES ST. 384-0921
Dealer Licence No. D-8191.

MUST SELL: 1974 OLDS CUTlass with lots of extras. Like new. New price, $6,600. Will sell for $5,200 or closest offer. Will consider small trade. Phone 382-5331. Ask for Mike Castle.

CLASSIC 1952 AMERICAN Straight 8 Pontiac, this car has to be seen before making any offers. Original miles, 58,000. Phone 478-9462 after 6 p.m.

MAZDA WAGON, 1973, RADIALS, radio, chrome roof rack, must sell. No reasonable offer refused. 478-3729.

1973 CAMARO, TYPE LT 350 CU. in., 4 barrel, $4,650. Phone 385-775. After 6, 598-5887. Ask for Ray.

REBUILT 1966 VW ENGINE IN 1963 body, new brakes, very dependable transportation. $600. 384-2449.

MECHANICS SPECIALS, '63 Mercedes 220S, '66 Austin Mini, '56 Humber. Haldin Motors. 384-6713. D-5180.

1973 CHEV. CAPRI STATION wagon, this is wifes own car, like brand new. Phone after 6. 478-9462 after 6 p.m.

1972 TOYOTA CELICA, MUST sell, 37,000 miles, excellent condition, snow tires, cassette, $2750, 477-1036.

56 CHEV BEL AIR, AUTOMATIC, V-8, 75,000 miles. Excellent conditions. $675. 477-5347 after 5.

1970 BLACK CUDA, 440, 4-SPEED, 35,000 miles, good rubber. Offers, 246-3396.

1973 FIAT 124 SPIDER. 748-9262, Duncan.

150 CARS FOR SALE

McCALLUM

DATSUN

VOLVO

McCALLUM

1101 Yates at Cook

382-6122

72 DATSUN 510 4-speed

70 CATALINA station wagon. Loaded! — With air and cruise-a-matic.

73 DATSUN pickup, automatic, radio

70 V.W. Beetle

69 MARAUDER X100. Loaded!

Good Selection of Company Trucks and Demos!

Dealer Lic. D6822

McCALLUM MOTORS LTD.

1836 Island Highway
Colwood Corners
478-1741

Have we got a car for YOU!!

74 DATSUN Pickup and canopy.

74 DATSUN 710, 4-door sedan. 4-speed, radio, vinyl roof.

73 DATSUN pickup, automatic, and BUCCANEER camper shell.

72 DATSUN pickup and Capilano camper.

72 PINTO 3 door runabout.

72 FORD ¾ Ton Crew Cab, 4 speed, radio.

72 VEGA Hatchback, 4 cylinder, automatic, radio.

71 V.W. Beetle.

69 ACADIAN BEAUMONT wagon, V8, automatic, radio.

TRANSPORTATION SPECIALS

65 BUICK Le Sabre, fully equipped $395

62 CHEV. Biscayne $95

62 RAMBLER Classic $95

62 FAIRLANE 500 V-8 auto $95

BANK RATE FINANCING

NO DOWN PAYMENT

McCallum Motors Ltd.

Dealer Lic. D6820

NEW SPORTS CARS

Ready For immediate delivery

M.G.B.'s

TR-6's

SPITFIRES

Good colour selection available

PLIMLEY

BRITISH CAR CENTRE
1010 Yates 382-9121

Dealer Licence D-5852

BAD OR GOOD CREDIT WHO CARES! WE DEAL! Let us Help Re-Establish your Credit. WE FINANCE ANYONE —Separated, Divorced, Single, Male or Female. We guarantee Delivery in 10 minutes. BUY and PAY — SAME LOCATION. Instant "No-Red-Tape" Credit PALM MOTORS LTD. 2 Locations 2936 DOUGLAS at BURNSIDE and 180 ISLAND HWY., Duncan, B.C. WE FINANCE ANYONE BUY HERE—PAY HERE

150 CARS FOR SALE

64 PARISIENNE CUSTOM sports coupe, buckets, power steering, brakes and windows, 327 automatic, 19,000 miles on new motor. Super chargers and mags. Mint condition. $1250. 382-5277.

73 MERCEDES 280 SEL V-8, Automatic, power steering, power brakes, air conditioning, AM-FM, power sun roof. Immaculate condition. $16,500. Call collect, Ross Simpson. DL 7060.

CHEVY LOVERS Mint 1956 Chev Bel Air 2-door hardtop, immaculate and original, red and white, V-8, automatic, $2400 or best. 386-2832 between 6 and 8.

71 MERCEDES 250 Sun roof, AM-FM. Only 28,000 miles. Immaculate condition. $8,300. Call collect, Ross Simpson, 980-7546.

64 CHEVELLE SEDAN, 6-CYLINder, standard. $895. B. Madsen Motors Ltd., 2691 Sooke Rd. 478-5011. D.L. 5026.

1968 FORD CUSTOM, V-8, ONE owner, radio, chrome side strips and discs, white walls, $850. 656-1666.

72 AUSTIN MARINA 2-DOOR, very clean, $2195. B. Madsen Motors Ltd., 2691 Sooke Rd. 478-5011. D.L. 5026.

64 PONTIAC PARISIENNE V-8 automatic. $345. B. Madsen Motors Ltd., 2691 Sooke Rd., 478-5011. D.L. 5026.

69 DATSUN 510, 4-DR. SEDAN, 4-speed, $1595. B. Madsen Motors Ltd., 2691 Sooke Rd. 478-5011. D.L. 5026.

MUST SELL WIFE'S 73 TOYOTA Corona, 2-door hardtop, standard, radio, undercoating, $2999 firm. $1370 less than 74 price. 388-7463.

70 SUNBEAM ARROW 4-DOOR sedan, automatic, low mileage, $1495. B. Madsen Motors Ltd., 2691 Sooke Rd. 478-5011. D.L. 5026.

1973 VEGA WAGON, STANDARD transmission, radio and roof rack, excellent condition, only 14,000 miles, open to offers. 477-1956.

1969 FAIRLANE 500 STATION wagon, power steering and brakes, new tires, clean. 478-2408, after 5:30.

FOR SALE: 1964 ACADIAN STAtion wagon, standard, all new tires and tune-up. Call between 3:30 p.m. and 7 p.m. 382-4346.

OFF-ROAD VW BEETLE, VAN reduction gears. Excellent body, extra parts, needs finishing. $150 firm. 479-5926.

60,000 ORIGINAL MILES, 1954 Pontiac, 2-door, beautiful condition, tested, new tires. Serious offers over $1300. 384-6711.

1969 DODGE POLARA 340 AUTOmatic, power steering, power brakes, radial tires, good condition. $1,600. 382-2965.

1964 VICTOR VAUXHALL, 93,000 miles, in good condition. Offers. 478-7161.

72 TOYOTA COROLLA WAGON, 4-speed, good condition, bargain. $1750. 385-5854.

'61 VALIANT SLANT 6, GOOD running order, good tires. $300. 478-5886.

1968 VW BEETLE, EXCELLENT condition, $1450, or nearest offer. Phone 382-7296, 8-5.

'71 10-PASSENGER LTD Country Squire station wagon, excellent condition, $3995. 478-5975.

66 COMET CONVERTIBLE, good shape, buckets, automatic, lady driven. 382-9382, after 5 p.m.

1968 CORTINA 1600 DE LUXE, customized, excellent condition. Asking $1350. 592-0852.

MUST SELL. 1965 VW 9-PASSENger van, mahogany panelled and insulated. $1050 firm. 479-5926.

1966 RIVIERA, EXCELLENT condition. Loaded with options, must sell. 383-4256.

1962 COMET 6 CYLINDER. STANdard, will be needing a clutch (drivable). $300. 383-6590.

GAS-SAVER 1967 Ford Anglia, good condition, low mileage, $625. Phone 477-2688.

1967 CAMARO S.S. 396, MAGS, power steering, power brakes. 384-8601.

1956 OLDSMOBILE, NEARLY restored. $1500. 743-2001, Shawnigan Lake.

1963 CHRYSLER, 383, NO BODY damage, good transportation, $200. 382-7916 after 5 p.m.

1961 AUSTIN WESTMINSTER with Austin Healy 3000 engine. $425. 386-3661.

1967 BEAUMONT WAGON, 283 rebuilt, $1800. Phone 746-4515 Duncan.

1966 CHEVELLE, 327, 4-SPEED. Offers. Phone 656-3182 after 5 p.m.

1962 MORRIS. GOOD CONDITION. Needs little brake work. 382-0845.

1959 MORRIS OXFORD SEDAN, $200. 598-5749.

61 VW GHIA, GOOD RUNNING condition. $550. 382-5277.

'55 CHEV. First $500 takes. 383-2502.

69 MERCEDES 220 D. BEST offer. 652-2070.

151 SPORTS CARS

STEAL THIS CAR

1973 CELICA

22,000 miles, one owner and looking for a new home.

IT'S A STEAL PRICE

$2,795

ALEXANDER LEITH MOTOR CO.

383-2024 D8472

1973 ALPHA ROMEO 2000 Spyder Veloce. 15,000 miles, fuel injection, mag wheels with Michelin radials, five speed, built in AM-FM radio and tapedeck with headphones, maserati horns, cibie quartz iodine lights, front and rear power assist disc brakes. 743-2288 Shawnigan Lake.

BRAND NEW 1974 FIAT 128 coupe, only 2,000 miles, beautiful red and tan interior, German mags, wide Pirellis. Total value $4300. $3900 or offers. 477-1486.

'62 TR3, CONCOURS CONDITION, positively best in town. Silver Blue, hardtop, wires, overdrive, ¾-race engine, much more. Best offer takes. 592-6045 evenings.

1971 MGB, EXCELLENT CONDItion, rebuilt motor. Michelin XAS radials. Overdrive. Most options. $3075. 656-2879, between 6 p.m. and 9 p.m.

1971 MGB GT, EXCELLENT CONdition, driving lights, radial tires, low mileage, must sell, 382-4355 after 5:30 p.m.

1970 FIAT 850 SPIDER (CONvertible), excellent condition, 36,000 miles, radio, 44 MPG, $1,850 656-3317.

1974 PORSCHE 1.8 LITRE, 6,000 miles, excellent condition, Michelin X radials, performance group, AM-FM radio. 477-5051.

1969 GT6 PLUS, ¾ RACE CAM, good interior, asking $1400, or trade for full-size American car. 386-0182.

'67 MGB GT $1,595, ELECTRIC over-drive and radio. 773 Gladiola 479-3330.

LIKE NEW '73 DATSUN 240Z, silver, US mags. Must sell, $4600 or offers. 748-9194, Duncan.

69 TRIUMPH TR6, NEW PAINT, excellent condition, $2700 or ? Between 6:30-7:30 p.m. only, 383-6461.

72 TR6, WIRE WHEELS, LOW mileage. Best offer. 383-4403 after 5 p.m.

SACRIFICE 1973 FIAT 128, 2-door, radio, radial tires, $2375. 598-6363.

1970 XJ6 JAGUAR AND 1971 BMW Bavaria. Both have 55,000 miles. Write P.O. Box 436, Nanaimo.

1967 MGB, REBUILT MOTOR and transmission. $2400. 743-2001, Shawnigan Lake.

74 TOYOTA COROLLA SR5 Silver. 6,000 miles. $3300. 1006 Newport. 598-1959.

'62 TRIUMPH, TR 4, $1150. 382-1192.

1970 FIAT 124 SPORTS COUPE. immaculate. 656-6119.

63 TR4, 2 TOPS, TONNEAU. 656-3783 after 3 p.m. please.

73 CAPRI V-6, 4-SPEED, BEST offer over $3600. 598-7443.

CASH FOR YOUR SPORTS CAR. 477-1360.

15[illegible] RACING CARS

Economic and Sharp

1970 DATSUN PICKUP

Blue in colour, just the vehicle for around town. Low, Low priced at

$1,595

ALEXANDER LEITH MOTOR CO.

383-2024 D8472

154 TRUCKS AND BUSES

NATIONAL

CHRYSLER

Dodge

Dodge Trucks

DEPENDABLE

USED CARS

'74 DODGE B100

TRADESMAN VAN

STOCK NO. 4736

Passenger seat at slight extra cost.

109" wheel base
225 slant '6' engine
3-speed heavy duty transmission
Electronic Ignition

AS LOW AS

$3789

NOT A RED CENT DOWN
$114 PER MONTH
based on 42 months on approval of credit.

NATIONAL MOTORS

(Victoria Ltd)

VICTORIA'S MOST TRUSTED NAME FOR 69 YEARS

819 Yates 384-8174

DEALER'S LICENSE D-6391

TRUCKS

'68 Ford Ranchero	$1895
'71 Datsun pickup	$2395
'65 Chev pickup	$1095
'74 International scout "loaded" with "air"	$5695
'73 Volks window bus. Like new	$4495

REG MIDGLEY

MOTORS LTD.

736 Cloverdale
385-8756

Dealer Lic. D-8461

DePAPE

67 FORD ¾-Ton

V-8 standard in better than average condition, new paint, excellent condition all round.

DePAPE MOTORS LTD.
384-8035
760 JOHNSON STREET
Rear of Shell Station
Dealer Licence No. D6302

1973 HILUX PICKUP WITH CANopy. 1959 Chev. ½-ton restored. 4 mags and tires for Toyota ½-ton. 2 mags for Chev ½-ton. 3 canopys for Japanese ½-ton. Two 14" G Tires. 382-9953, 6-9 p.m.

'70 JEEP WAGONEER, V-8, auto., 4x4, 1971 ¾-ton Ford van, '72 El Camino, race car trailer kits in stock. D-5578. VICTORIA JEEP HILLSIDE at ROCK BAY

1965 DODGE ½-TON, V-8, AUTOmatic, 8—16" wheels and tires, radio, twin gas tanks, large tool box, trailer hitch. $1400. Call Bob at 382-0223, 478-9609.

1962 GMC ½ TON 6 CYLINDER standard, new stock racks, new 6 ply winters, clean body, low mileage engine. 592-6601.

1972 DATSUN 1600 PICKUP, 4-cylinder, 4-speed, $2195. B. Madsen Motors Ltd., 2691 Sooke Rd., 478-5011. DL 5026.

1969 GMC ¾ TON V-8, 4-SPEED $1895. GEM MOTOR SALES LTD. 480 Esquimalt Rd. 382-7195 D-5722

1970 FORD RANCHERO PICKUP, V-8, automatic, power steering, power brakes, radio, $2795, B. Madsen Motors Ltd., 2691 Sooke Rd., 478-5011. DL 5026.

70 FORD RANCHERO PICKUP, V-8, automatic, power steering, power brakes, radio, $2795, B. Madsen Motors Ltd., 2691 Sooke Rd., 478-5011. DL 5026.

72 FARGO ½-TON, 6-CYL., 4-speed, tested till Sept. 6, heavy duty bumper, Caveman canopy, low mileage, excellent shape. $3400. 598-7903.

1971 VEGA WINDOW PANEL, 4-cylinder automatic, $1895. B. Madsen Motors Ltd., 2691 Sooke Rd., 478-5011. DL 5026.

1972 FORD 1-TON, C AND C ON duals, 360, V-8, 4-speed, low mileage, $3795. B. Madsen Motors Ltd., 2691 Sooke Rd., 478-5011. DL 5026.

1969 CHEV ¾-TON PICKUP, REbuilt V-8, 4-speed, $2395. B. Madsen Motors Ltd., 2691 Sooke Rd., 478-5011. DL 5026.

'61 FORD ECONOLINE WINDOW van, semi-camperized, low mileage for year, $1,950 or best offer. 477-2816.

1971 TOYOTA LAND CRUISER four-wheel drive, mint condition, extras. Original owner, asking $3650. 598-6169.

RARE 51 AUSTIN PICKUP. 4-speed, buckets, good shape. All around, runs fair. $400. Call Bob at 382-0223, 478-9609.

LEN BARKLEY INTERNATIONAL New and Used Trucks 517 Herald St. 388-5508

1968 GMC, ½-TON PICKUP, BEST offer. Phone between 10 a.m. to 4 p.m. Monday to Friday at 388-6474.

73 CHEYENNE HEAVY DUTY ½-ton, deluxe model, 8600 miles, as new $4295. 386-3623, 478-4979.

1965 INTERNATIONAL PICKUP, 4-speed Positrac, $950. 478-5609.

67 DODGE SLANT 6, STANDARD, good condition, $895, 384-9742.

72 DATSUN PICKUP, GOOD CONdition, asking $2475. 383-7006.

1972 DODGE B200 VAN, LOADED. Best offer. 478-5905.

71 DATSUN PICKUP, TAPE AND radio, good condition. 382-8717.

'51 FORD HALF-TON, $300. 478-4417.

1955 JEEP 4-WHEEL DRIVE pickup. Phone 383-7529 after 5:30.

1966 DODGE PICKUP WITH CANopy. Excellent. $1250 382-6269.

154 TRUCKS AND BUSES

DRIVE WITH A SMILE TO

ENSIGN

Dodge TRUCKS

AND RECREATION VEHICLE CENTRE

QUADRA at CALEDONIA

QUALITY Used Trucks

With 2 Year G.W. Warranty in Writing

'74 DODGE ½-Ton Pick-up, 6-cylinder, Standard Transmission.

'74 DODGE ½ Ton Pick-up, V-8, 4 speed.

'73 DODGE ¾-Ton Pick-up, V-8, 4-speed.

'73 TOYOTA Pick-up, 4-speed, 4-cylinder, Radio, Fibreglass Canopy.

'73 DODGE one-ton flatdeck, V-8, 4-speed, power steering.

'72 FARGO 4-wheel drive pickup, V-8, 4-speed, locking hubs.

'72 DODGE ½-Ton Pickup, V-8 Automatic, Radio. Adventure Package.

'72 VOLKS Chimo Camper, 4-cylinder, 4-speed, Radio, Fridge, Pressure water system. Sink.

'71 VOLKS Westphalia, 4-speed, 4-cylinder, sink, icebox, 110-volt wiring.

'70 DODGE ½-ton pickup, 6-cylinder, 3-speed, radio.

'70 I.H.C. 4-wheel drive Pick-up, V-8, Automatic, Power Steering, Power Brakes, Radio.

'70 FARGO Van, 6-cylinder, Standard.

'69 DODGE Van, 6-cylinder, Automatic.

'68 JEEP Panel, 6-cylinder, 3-speed, Standard.

ENSIGN Chrysler Plymouth Ltd.

TRUCK DIVISION QUADRA at CALEDONIA 386-2411

Ask for Truck Sales

Dealer Lic. D 7348

HAVE I Got A DEAL FOR YOU

NEARLY NEW, 1974 FORD F-350 1-ton, cab and van with 6000 miles, rear duals, 350 V-8 automatic, power steering, power brakes, radio, saddle tanks with 12 ft. aluminum van body with sliding rear door. Registered 12,000 GVW.

Sale Price $7795

or

Lease at $206 per mo.

For further information contact

DANNY NUGENT

at

McCALLUM MOTORS LTD.
382-6122

D-7981

ATTENTION HUNTERS 1973 F 250, 4x4, heavy duty, with radial, 12 ply tires on split rims, new insulated canopy, 18,000 miles new condition. First $5,900 takes. 656-6171.

TRUCKTOWN 386-1711 Everything in Trucks On Bay St. below Government St. 2525 Bridge St.

69 CHEV ¾-TON PICKUP, REbuilt V-8, 4-speed, $2395. B. Madsen Motors Ltd., 2691 Sooke Rd., 478-5011. DL 5026.

72 DATSUN 1600 PICKUP, 4-CYLinder, 4-speed, $2195. B. Madsen Motors Ltd., 2691 Sooke Rd., 478-5011. DL 5026.

71 VEGA WINDOW PANEL, 4-cylinder automatic, $1895. B. Madsen Motors Ltd., 2691 Sooke Rd., 478-5011. DL 5026.

72 FORD 1-TON, C AND C ON duals, 360, V-8, 4-speed, low mileage, $3795. B. Madsen Motors Ltd., 2691 Sooke Rd., 478-5011. DL 5026.

QUICK SALE AT $2900, 1972 GMC ½-ton, heavy duty, automatic, 350 V-8, low mileage, many extras, canopy, and 12' boat. 479-7476.

1973 TOYOTA HILUX PICKUP and Okanagan canopy. Phone 478-5416.

'71 JIMMY GMC, 4-WHEEL drive, low mileage, A-1 shape, all options. $4595. 478-6463.

1964 GMC HALF-TON, 327, AUTOmatic transmission. New paint. Price $1075. 477-4388.

1968 FORD ½-TON TRUCK, 55,000 miles. Radio, good condition. 1899 John Rd., Sidney, 656-5979.

'72 DODGE VAN, 3 SPEED 6 cylinder, $3,200. Phone after 6 p.m. 382-0253.

'64 DODGE ½-TON PICKUP WITH wooden canopy $800. 386-8175 evenings.

154 TRUCKS AND BUSES

NEW DODGE B300, FRONT SECtion on duals, 360 V-8, automatic transmission, power steering, power brakes, radio. The perfect camper or mini-home unit, $4900. Ed. 382-6522.

1951 CHEV PICKUP, BODY A little rough but mechanically in god condition. Ideal for custom work or a bush truck. Asking $250. 382-6688.

'63 CHEV 6-PASSENGER ½-Ton Pickup, 6-cylinder, 4-speed, government tested, runs good. $850. D6905. Capri Motors, 385-3512.

1974 ¾-TON GMC SIERRA Grande, fully equipped, air conditioning, heavy duty, 1500 miles, offer, 711 Pemberton.

'61 FORD ECONOLINE WINDOW van, semi-camperized, low mileage for year, $1,950 or best offer. 477-2816.

1964 FORD ¾-TON WITH HEAVY suspension, needs little work on motor. Best offer. 383-3525.

1972 FORD COURIER WITH CANopy, 36,000 miles, good condition. $2000. 479-5075.

'47 MERC ½-TON. OFFERS. 592-7658

158 TIRES

GENERAL

'GRABBERS'

Wide Style — Tubeless "RAISED WHITE LETTERS" G60-14s at $47.52 each.

"CHARGEX" or PAY DAY TERMS at

D & D TIRE

1620 Blanshard St.
382-7283

F78X14, 600X12, 600X13, 845X15, AS new. 592-6267.

4 WHEELS AND TIRES 16.5X875. 479-6448.

160 PARTS, ACCESSORIES

SUMMER Spectacular

SPEED EQUIPMENT SALE

Casler headers complete $99.95. Vertical gate shifters $99.95. Accel dual point dist. $59.95. All Edelbrock torquers and Tarantulas $129.95. Hurst or Gabriel air shocks $59.95. Stainless steel flexalite fans $14.95. Accel super coils $24.95. Crane Fireball cams $39.95. Everything else in stock 20 per cent off U.S. list price Crafar, Hooker, MRG., etc. ends Sat.

COMPETITION WEST
6-10 WEEKDAYS
10-6 SAT.
493 D BURNSIDE
BESIDE POP SHOPPE FACTORY
382-2234

Sears

RECONDITIONED ENGINES

Motor problems? Buy a reconditioned motor from SEARS with a 24,000-mile guarantee. Call Gary, John or Frank at 388-9111 (local 251). Call today.

Simpsons-Sears Ltd.

OUR NEW LOCATION Your Car's "Heart" is the BATTERY Sure Start Every Time GET an "ACME" LOWEST PRICES IN TOWN Delivered and Installed FRANCIS BATTERY and TIRES LTD. 2150 Blanshard Street

2 — 10" WHEELS AND TIRES, Chevrolet, $65. 2—6" mags, Chev, $50. 2—Chev 4-barrel manifolds and Carters, $60 each. 2—600 CFM Holley with gear drives, $50 each. 2:02 heads, $150 set (2 sets). 1:94 heads, $100 set (2 sets). Ford top loader $275. Bob at 382-0223, 478-9609.

1962 COMET PARTS, 1960 PONtiac, radio with speakers $20, Chev 3 speed trans. $25, 350 Honda turn signals and chrome headlight mounts. Wanted bumper grill and gravel pan for 1962 Comet. 479-4464 after 6.

1963 ACADIAN HARDTOP, NO motor. 1969 350 Chevy Shortblock, Mallory dual point distributor with all new parts, many other Chevy parts. Moving east, must sell, offers. 479-8639.

SIX VOLT CUSTOM RADIO FOR 53-57 VW. Also 6 volt gas heater, both for $30. Also AM-FM marine band radio, 6 or 12 volt, $45. 478-2825.

MARK TEN C.D. IGNITION SYStem does save gas and eliminates 3 out of 4 tune-ups. Details from Trans-World Enterprise, 1817 Douglas, 385-1941.

RADIATOR REPAIRS, FAST TOP quality repairs at Maurice's Auto Body, 427 Beta St., phone 384-3121 Located behind the Burnside Pay and Save Gas Station.

MECHANICS' SPECIALS, '63 Mercedes 220S, '66 Austin Mini, '56 Humber. Haldin Motors. 384-6713. D5180.

WHAT DO YOU NEED? Good selection of used and new tires and a few wheels at discount prices. 592-4218.

TWO 7.75X15" FIRESTONE 500S, whitewall, never used, cost over $60, asking $40. 386-0942.

WRECKING 1966 DATSUN PICKup. 1300 motor, transmission, other parts. 479-5926.

1966 BUICK LA SABRE CONVERTible in running condition. 382-6248 after 5. Anytime weekends.

FORD 352 WITH REBUILT AUTOmatic transmission, very good condition, $300. 478-2027.

AUSTIN HEALY 3000 ENGINE with a Westminster around it. $425. 386-3661.

1962 AUSTIN CAMBRIDGE FOR sale, for parts. 384-9702 after 6 p.m.

'63 FALCON FOR PARTS, 170 CU. in. 4 speed, needs shifter. Ask for Doug, 479-4105.

MAZDA KEYSTONE SLOTTED mags and wide oval tires. Phone 383-7576 after 5 p.m.

SCRAP CARS HAULED 479-1609

2 CHROME CHEV. RIMS, 15" 386-0692.

WANTED: 1966 CORTINA MOTOR in good condition. 479-2085.

'63 HILLMAN TRANS. AND REAR end. $70. 477-2868.

FENDER SKIRTS FOR 1961 T-Bird. 479-5439.

1965 OLDS F85, FOR PARTS, works as is, $200 hole. 388-9838.

4 FORD 10" WIDE RIMS ALL with BIG tires. 478-2304.

55 CHEV EXCELLENT FOR parts, best offer. 477-2485.

166 CARS AND TRUCKS WANTED

BEFORE YOU SELL YOUR Car CONSULT

Wille Motors

INSTANT CASH!!
3240 Douglas 382-2313

SHELBOURNE AUTO MART LTD. 1640 Cedar Hill X Rd. 477-9166 We buy cars — Instant Cash

1970 OR 1971, LOW MILEAGE, medium sized. Cash purchase. Victoria Press Box 603.

166 CARS AND TRUCKS WANTED

WANTED FOR CASH

Sport Cars
Luxury Cars
Muscle Cars
Import Cars
Compact Cars
Motorhomes
Trucks
Motorcycles

HIGHEST CASH PRICES PAID FOR LOCAL PREMIUM AUTOMOBILES PAID FOR OR NOT!

DePAPE

760 JOHNSON STREET
(REAR OF SHELL STATION)
384-8035
DePAPE MOTORS LTD.

Speedway

VOLKSWAGEN PORSCHE AUDI

CARS WANTED

WE WILL PAY CASH FOR YOUR CAR PAID FOR OR NOT WE NEED ALL MAKES

Speedway Motors Ltd.
971 Yates at Vancouver
Dealer Licence D-6055

385-2415

Instant Cash For Your Car Or Truck

Instant Cash for Your Car or Truck

INSTANT CASH FOR YOUR CAR OR TRUCK

(PAID FOR OR NOT)

FAIRWAY AUTO BROKERS

384-1412 950 Yates St.
(24-Hr. Phone Service)
D-5039

168 CAMPERS, TRAILERS AND MOTOR HOMES

CLEARANCE SALE!

ON 1974 ARISTOCRAT Trailers

FROM $3995

ONLY 2 LEFT

1 — 18' Tandem
1 — 20'6" Tandem

HORWOOD MAZDA

385-1451

Johnson and Blanshard

DEALERS LIC. D-7222

CLEARANCE

1 ONLY 8' Parklane camper	$2295
3 only Parklane tent trailers	$998
NEW TRUCK caps from	$289

REG MIDGLEY

MOTORS LTD.
736 Cloverdale
385-8756
Dealer Lic. D-8461

1972 TRUCK AND CAMPER, Ford XLT Ranger, green and white, excellent condition. Camper 11'6" Vanguard, electric toilet, fridge, stove, plus upper bunk above table. Sleeps six comfortably. Asking $6300 for both. 598-6905 after 5 p.m.

8' CANOPY CAMPER, BOAT rack on top. Sleeps 3, interior lights, louvred windows, curtains, carpet, lots of storage space. Unbelievably cheap, $325. 479-8625.

168 CAMPERS, TRAILERS AND MOTOR HOMES

S. J. PEDEN LTD.

YOUR VANGUARD DEALER

1974 Vanguard Camper CLEARANCE

11' VANGUARD self contained, shower model c-w fridge, furnace, oven, toilet. NOW ONLY $3862

11' VANGUARD self contained c-w fridge, furnace, oven, toilet, double tanks. NOW ONLY $3293

11' VANGUARD de luxe self contained shower model, with fibreglass roof, fridge, furnace, oven, extra tank. NOW ONLY $4519

11' VANGUARD de luxe self contained with fibreglass roof, fridge, furnace, oven, extra tank. NOW ONLY $3969

8'6" VANGUARD, sleeps 6. NOW ONLY $2080

8' CAB HIGH CANOPY TOPS. ONLY $365

14' VANGUARD trailer c-w toilet compartment. NOW ONLY $2120

21' VANGUARD 5th Wheel trailer self contained. NOW ONLY $6453

28' VANGUARD 5th Wheel trailer. This de luxe self contained unit $8235

JUST TRADED

72 Ford ¾ Ranger XLT, 5700 miles, 390, automatic, power steering and brakes, radio, camper special, many extras c-w 72 Skipper 11 ft. self-contained, fridge, shower, toilet, oven, fibreglass roof, very clean $8190.

Van Tops Camper Rentals

PARTS AND ACCESSORIES

If you're building a camper, trailer, or boat, or converting a van or just modifying what you have be sure to see our large assortment of SINKS, FRIDGES, ICE BOXES, INSULATION, HOT PLATES, ROOF VENTS, WINDOWS, SPRUCE FRAMING PANELLING, TOILETS, LIGHT FIXTURES, HEATERS, WATER TANKS, TABLE LEGS and many, many other useful items.

S. J. PEDEN LTD.
Dl. 7338
2855 Quesnel St.
386-3464

PRICED TO GO

20 FT. BARTH MOTOR COACH

The finest in a rec. vehicle, only 7000 miles. Showroom condition.

PRICED TO GO NOW

$12,995

FOR MORE INFORMATION ASK FOR KARL, JACK OR MIKE

EMPRESS Leisureland

2524 DOUGLAS

382-5331

Empress Pontiac Buick Ltd.
Dealer Lic. D7339

LAYTON WEEK-N-DER COUNTRY SQUIRE GEM TOPS

DROP IN AND SEE the new WEEK-N-DERS 8 ft., 9½ ft., 11 ft. also the new IMPORT MODELS

'69 8½ FT. VANGUARD 3-way fridge, stove and oven, cery clean $1695
74 27 FT. TERRY TRAILER, double doors, fully self-contained, corner bals leveling jacks, storm windows. Only $6495
69 KODIAK Hardtop Tent Trailer with 3-burner stove $595
—19 ft. CORSAIR trailer, fully equipped, self contained on tandems
WAS $4195 NOW $3995

Dominion Motors

1703 BLANSHARD ST.
(across from Hudson's Bay Parking Lot) VICTORIA, B.C.
385-5012 Dlr. No. D-5536

FENNELL'S TRAILER SUPPLIES

Parts — Propane — Repairs

Profiled Aluminum

GALAXIE CAMPERS SPORTSMAN CANOPIES

6459 Pat Bay Hwy. 652-2511

'65 FORD ¾-ton with 11 ft. camper, including stove with oven, gas-electric fridge, toilet, holding tank, fully insulated, immaculate, one owner. Heavy Duty Unit. MUST BE SEEN. D-5722.

Gem Motor Sales

480 Esquimalt 195 382-7195

OFF SEASON RATES IN EFfect October 1st to June 1st INNCITY, Victoria Camper Trailer Park, 3430 Seymour Street, 382-4322. (Between Town and Country and Mayfair Shopping Centres). No Mobile Homes.

1973 LIONEL HARDTOP TENT trailer, sleeps 7, 3-way fridge, 3 burner stove, water tank, electrical and water hook-up. Contact after 5 p.m., 478-8227.

1973 PARKLAND TENT TRAILer. Stove, sink, icebox, 10 gallon water tank, closet, propane tank, sleeps 6. $1500 firm. 388-7051.

MUST SELL THIS WEEK. CAMperette, fully equipped, 8-4 only. 388-1685. 12

RENT HARDTOP TENT TRAILERS AND MOTORHOME G.C.M. Motors Ltd., 780 Goldstream Ave., 478-3242. D7197.

12X20' CABANA, 2 ROOMS, ONE with wall to wall, one utility, aluminum windows, well kept. 478-6259.

1973 16' TRAVEL TRAILER, 3-way fridge, furnace, electric brakes. 478-2992.

LARGE FULLY EQUIPPED AND insured camper, fits ¾-ton pickup, with 8'6" box, 478-9119.

1973 16' TRAVEL TRAILER, 3-way fridge, furnace, electric brakes. 478-2992.

168 CAMPERS, TRAILERS AND MOTOR HOMES

COASTLINE

HAS A BIG SELECTION

of RECREATIONAL VEHICLES now on display. Everything from 13 ft. up to the fabulous 30 ft. PROWLER 5th WHEELER.

SEE THESE FAMOUS MAKES

PROWLER
HOLIDAIRE
TRAVELAIRE
SUNDOWNER
LIT-L-MATE
TRAV-L-MATE
TRILLIUM

Going South This Winter

do it in style with a "LIT-L-MATE" and save gas too. The FANTASTIC twin chair model is just right for two and has fridge, furnace and toilet. See LIT-L-MATE and see why it's the first choice of SMALL CAR OWNERS.

DON'T FORGET

—All our remaining 1974 units are reduced in price.

—All TENT TRAILERS are being sold at invoice cost plus freight.

—1975 PROWLERS are now in stock from 17½ ft. to 23 ft.

—Air conditioners at special prices with purchase of any 1975 PROWLER.

—We now have AWNINGS in stock

—Good selection of CLEAN USED UNITS

COASTLINE

TRAILER CENTRE
(1971 LTD.)
1915 QUADRA ST.
388-6021

"TRY US YOU'LL LIKE US"

Dealer Lic. D-7405

1975

R.V. prices will be higher. Deal now and save on these 1974 models.

SCAMPER 16' sleeps 6, fridge and furnace. $3150.00

SCAMPER model 160. Sleeps 6, fridge, furnace and toilet $3395.00

SCAMPER model 180. Sleeps 6, fridge, furnace, toilet, shower, h-w heater, battery package $4195.00

TERRY 13', sleeps family of 4, stove, toilet area, twin propane tanks, battery package $1995.00

SEPT. SPECIAL

10' FUNTIME camper, one only, sleeps 6, 3-way fridge, forced air heating system, stove and oven, electric water pump, Queen size bed, large toilet area, all radius style opening windows, fully insulated $3295.00
You save $400.00 on this unit.

HERE'S ANOTHER

72 SCAMPER 160 model. Never been used. Fridge, furnace, stove, toilet, sleeps 6 $2795.00

Many other outstanding buys on hard tops, trailers, campers and motor homes, as well as many good used TRUCK CAMPERS from $695

PURVIS FLACK

TRAILER SALES AND SERVICE
1080 GOLDSTREAM AVE.
IN LANGFORD
478-8377

Open evenings Mon. through Fri. Sunday afternoons as well
DL 6909

impala CAMPING WORLD SIDNEY

TENT TRAILERS

APACHE LIONEL
VENTURE NIMROD
LEISURECRAFT
All at 10% Discount

NOTE: We have 6 Leisurecraft rentals at $895, also 2 Lionel 85's at $1495.

MOTORHOMES

(and Minihomes)
EMPRESS CHAMPION
JAMBOREE

TRAILERS

SKYLARK SPRITE
TRAVELEEZE

5TH WHEEL

27' Bona Vista, reg. $8,850
NOW $8450 complete

TENT TRAILERS

BOOK RENTALS NOW

PROPANE

Open every day except Monday

Impala Camping World
10077 Galaran Rd. off
Pat Bay Hwy in Sidney
656-5504
D.L. 7358

WINNEBAGO

'74 MODEL CLEAROUT

1-MINNIE Wagon
1-MINNIE Winnie
1-19 ft. BRAVE
1-24 ft. EXPO Model
2-16 ft. TRAILERS

CORNELL—CHEV.—OLDS.
3050 Douglas 385-5777
Dealer Lic. D-5388

DOGWOOD TRAILER SALES PARTS — PROPANE RENTALS
RANDELL TRAILERS AND CAMPERS 478-6841
2630 Deville Road
Dealer Licence D-7410
Highway 1 and Millstream Rd.

1974 TIMBERLINE, 21½' DE luxe travel trailer, the ultimate in luxury, used only 2 weeks. Too many features to mention, must be seen to be appreciated. New price $6500 what offers? 384-8486.

168 CAMPERS, TRAILERS AND MOTOR HOMES

DESPERATE — MOVING, NO place to store, 11' Trailer, toilet, sink, stove, lots of extras. $800. 384-6296.

UTILITY TRAILER INSIDE MEAsurements 50"x9', extra heavy duty, 2 sets of springs, $250 firm. 652-1901.

1974 8'6" CAMPER, USED ONLY 3 months, $2500. Can be seen after 5:00 p.m. at 3207 Browning St.

1972 VOLKSWAGEN CAMPER, original owner, $4500, call between 6-7 p.m. 385-1803.

11-FT. CAMPER, STOVE, fridge, furnace, good condition. 386-8631.

16½' TRAVEL TRAILER, sleeps 5, fully equipped and clean. $790. Phone 592-3957.

PRINCESS SOFT TOP TENT trailer, excellent condition. $250. 383-3578.

14' TEEPEE TRAVEL TRAILER, good condition. 479-8145.

400 LB. EQUALIZER HITCH. 592-9086.

169 MOBILE HOMES AND PARKS

WAGON TRAIN HOMES LTD.

HIDDEN VALLEY

24x52 PREMIER 3-bedrooms, 2 bathrooms, beautiful lakeside location, unfurnished $25,500
12x66 EMBASSY 2-bedrooms, all appliances, no furniture $16,800
12x64 LAMPLIGHTER 3-bedrooms, all appliances, no furniture $15,500
22x42 IMPERIAL 3-bedrooms, completely furnished, all appliances, mountain view $22,000

"RETIREMENT SPECIALS"
12x52 HARALEX 2-bedrooms, stove and fridge, no furniture $11,500
12x56 HARALEX 2-bedrooms, furnished sundeck $12,500

SOOKE AREA
12x60 COUNTRY LANE 3-bedrooms, unfurnished $11,000
12x64 HARALEX 3-bedrooms, unfurnished $11,000

LANGFORD
10x55 GENERAL 2-bedrooms, some furniture 12x20 cabana $6650

MILL BAY
Trans-Canada Hwy. at the flashing light
743-5571
MCD 25019

SOOKE
6647 Sooke Rd.
642-5533
MCD 25016

LANGFORD
974 Goldstream
478-7333
MCD 25014

VICTORIA
2515 Government
386-3291
Dealer Licence MCD 25018

BOB'S MOBILE HOMES LTD.
D7457 386-3623
25 Crease Ave.

TRAVEL TRAILERS
MOBILE HOMES
TRAVELAIRE GLENDALE
HOLIDAIRE MARLETTE
NOMADS

CLEARING
All Recreational Vehicles NOW
Save $$ on all 74 units

Several new spaces available soon.

12—68 GLENDALE 2 or 3 bedroom. Will set up on new private lot near schools and shopping centre.

TRIANGLE HOMES LTD.

GENERAL, LEADER PYRAMID, WESTBROOK KNIGHT, SQUIRE, PAGE
2435 TRANS-CAN. HWY.
478-1774
Dealer Lic. MCD 25171

Happy Valley HOMES LIMITED
Dealer's No. D-1837
2681 Sooke Road
478-8303
—Park space available with all purchases
—Choice of 4 different park locations
—Good variety of stock selection

MOBILE HOMES LTD. GOLDSTREAM
PARAMOUNT PREMIER MONARCH AND PARKWOOD
Modern park space available with all purchases
2885 Trans-Canada 478-1751
2994 Jacklin 478-8391
Dealer Licence No. MCD 25026-7
OPEN 9-9

BRAND NEW HOMES
On pads in LOVELY FAMILY PARK in Greater Victoria area. Your low down payment on bank financing. Call now COLLECT, Mr. Watts, 588-0455.

TRI-WAY MOBILE HOME PARK 45x10'—2-bedroom unfurnished home, situated in the above park. Also ideal for holiday home on own lot. $6000. Adults only. 384-8791.

10X50 MOBILE HOME, PARTItion taken out, used for storage and shop. Body and frame in good condition, $2,500 or nearest offer. 748-2136 Duncan, or 382-9301, after 6 p.m.

8 X 30 MOBILE HOME, IN VIEW Royal, shag carpet throughout, fully furnished, carport and Cabana added on. $3,850 or best offer. 479-6291.

IN MILL BAY AREA, TRAILER park, 12x62, 2-bedroom, galley kitchen, dining area, set up and skirted. 743-2951.

USED MOBILE HOMES IN quiet adult park, near bus and stores. Jackson's, 974 Goldstream Ave. D-6000.

12'X68' 3-BEDROOM, UTILITY room, raised living room, fully furnished, skirting, cabana, $13,500. 478-6740 after 5:00 p.m.

TOTE-EM TRAILER SALES
478-1041 Days 384-8791 Nights

REDUCED. DOUBLE-WIDE, 3-bedroom, unfurnished. Children allowed. $12,500. Pedder Bay.

169 MOBILE HOMES AND PARKS

WANTED: 3 BEDROOM, 2 OR 3 years old, on pad. Greater Victoria area. Victoria Press Box 552.

1965 CRANBROOK. $9000 OR offers. Phone after 5, 383-6088.

1973 BON PRIX DELUXE 12' x 52', $10,000. 478-2877.

178 SUMMER RESORTS

EXCELLENT FISHING
And breathtaking scenery at Taku Resort off Vancouver Island. Self contained large A-Frame cabins. Lower fall rates, start in September open year round. Write Taku Resort, Box 1, Heriot Bay, Quadra Island, B.C. or phone 604-285-3242.

185 CONVALESCENT AND REST HOMES

PRIVATE OR SEMI-PRIVATE accommodation available for ladies or gents, tray service or dining room, good food, friendly personal care. Across from Government House park. Phone 385-4561.

PRACTICAL NURSE OFFERS room and board to couple. Christian home. Light nursing care given. 479-6955.

SEMI-PRIVATE ROOMS, LADIES and gentlemen, good food, 24 hr. service, lovely surroundings. 385-9821.

CHARMING ACCOMMODATION, ladies, no stairs, nutritious meals, kindly attention. 384-0693.

190 ROOM AND BOARD

SHEFFIELD MANOR, BRIGHT sunny room available for senior citizen. Reasonable rates, excellent meals and home care. 383-1352.

FREE ROOM AND BOARD FOR female student in exchange for 2 hours janitorial work nightly. Phone 383-0746.

YOUNG JAMES BAY FAMILY have private room for working girl or student. Available Sept. 14, $135. 385-7192.

GLANFORD, UNIVERSITY STUdent preferred. $125. 479-5057, after 6.

191 ROOM AND BOARD WANTED

QUIET, NON-SMOKING, NON-drinking graduate student seeks good room and board. Preferably with family near university or on bus route. Leave message Paul, local 315, 477-6911.

ROOM FOR 2 FEMALE STUdents to share, own entrance, on direct bus line to University. Victoria Press, Box 598.

193 ROOMS TO RENT

CENTRALLY LOCATED HOTEL Offers furnished accommodation at special off season monthly rates, effective, September 1st, 1974. Apply James Bay Inn, 270 Government St., 384-7151.

ROOM TO RENT, SHARE KITCHen and bath facilities, $70 month. Phone 382-3511 between 10 and 12 a.m.

SINGLE ROOMS, WITH SHARED kitchen, children welcome and pets. Hillside area. 479-5054.

SLEEPING ROOM FOR RENT Esquimalt. Working man only. 382-5272.

TWO ROOM SUITE FOR RENT immediately, 386-7805.

197 HOUSEKEEPING ROOMS TO RENT

FAIRFIELD IN QUIET HOME, large housekeeping room for working person, must have job. $65 per month. 385-2845 eves.

BRIGHT BEDROOM, CLOSE TO town, $72.00. Utilities included. No pets. 382-5521. 2319 Wark Street.

ALL FOUND, CLEAN, WARM, seaview, Fairfield, gentleman preferred. 382-0541.

RITZ HOTEL
719 Fort St. 383-1021

199 HOUSEKEEPING ROOMS WANTED

SEMI-RETIRED GENTLEMAN, references, seeking light housekeeping room. Victoria Press, Box 573.

200 APARTMENTS TO RENT UNFURNISHED

Chateau Victoria
740 BURDETT AVE., VICTORIA, B.C.
TEL. (604) 382-422*
NOW RENTING!
Victoria's newest downtown residential and commercial complex. Breathtaking panoramic views of the city, sea and mtns. Superior fire and sound-proofing, wall-to-wall carpets, drapes, balconies, colored appliances. Adult oriented. 'Sorry, no pets.' "Parrot House" roof top restaurant. Covered parking.
1 Bedroom suites from $190
Bed. Penthouse suites from $385
INFORMATION: CALL 382-4221

Windsor Court
260 GORGE ROAD
LUXURY LIVING
Facilities include indoor swimming pool, hydro therapy pool, saunas, squash and tennis court and exercise room.
ADULTS ONLY
SORRY, NO PETS
1-Bedroom Suites $195-$213
2-Bedroom Suites $245-$285
Call Mr. and Mrs. D. Bertrand
388-4555
MacArthur Park Estates Ltd

SPACIOUS DUPLEX-LIKE apartment, one bedroom plus, secluded waterfront Inner Harbor. Includes fridge, stove, washer and dryer. Require quiet couple or single person. $275 includes all utilities. Vacant now. 383-4568.

DE LUXE EXECUTIVE SUITE, 1400 sq. ft. 2 bedrooms, 2 bathrooms, beautifully decorated, all appliances, $450 with lease. Business phone 388-7311, home 652-1558.

SELF-CONTAINED SEMI FURnished bachelor suite, near shopping centre, direct bus route to university, own bathroom and kitchen. Phone after 4 p.m. 382-8889.

NEW 1 AND 2 BEDROOM QUALIty condominiums, Spacious rooms, sauna, swirl pool, games room, hot water heat; adults only. References. $215 and $315 per month. 384-7383 before 8 a.m.

ESQUIMALT, AVAILABLE IMMEdiately, one bedroom suite, wall-to-wall carpet, elevator, heat and cablevision included. $188. 388-6474 between 9-5 Monday-Friday.

MILL BAY AREA, LARGE 1 bedroom partly furnished apartment. Close to bus and stores, $135. 743-5005.

ONE BEDROOM APARTMENT $125. Older tenants. Bus at door. Cook Street. 383-9243.

ONE-BEDROOM SUITE, OAK Bay Ave. October 1, Adults only. No pets. Victoria Press. Box 579.

201 APARTMENTS TO RENT FURNISHED

JUBILEE DISTRICT, NICELY furnished two-bedroom suite (3 beds), suitable for 3 clean mature ladies. Nicely furnished one-bedroom suite, suitable for working couple. 382-0603 anytime, 386-8121 after 7:00 p.m.

BACHELOR AND 1-BEDROOM kitchen unit, from $200 to $260 per month. Fully furnished including linens, utilities and phone. Weekly maid service. Adults only. Capri Motel, 21 Gorge Rd., East. No Phone Calls Please.

201 APARTMENTS TO RENT FURNISHED

THE ROYAL SCOT
425 QUEBEC
This new apartment bldg. offers: Fully furnished 1-B.R. suites — Color TV, shag carpets, linen, dishes, laundry facilities, indoor pool, whirlpool, sauna, games oom, underground parking.
Managers:
Mr. and Mrs. G. Arnold
Phone 385-3543

FULLY FURNISHED BACH. AND 1-B.R. Stes. available from $220 month. Includes cooking facilities, coloured TV, maid service, laundromat. Available from September 16, Call now.
CRAIGFLOWER MOTEL
388-7861

PENTHOUSE MANOR
2930 WASHINGTON ST.
Deluxe one bedroom and bachelor suites.
388-7818

FOR LADY, JUBILEE AREA, steps to bus and stores, bed-sitting room, kitchen, bath, modern furnished. $115 monthly including all services. Phone 592-3957.

FOUR ROOM UPSTAIRS SUITE, partly furnished, no pets. Reasonable rent, immediate possession. 386-6191.

KITCHEN UNITS AVAILABLE AT Maple Leaf Motel, weekly or monthly rates. 388-6488.

SEAVIEW, 1 BEDROOM APARTMENT in private home. $150. 384-5850.

NEW WELL-FINISHED SUITE with kitchen and bath, $85. 3071 Washington St. or 386-0204.

BACHELOR SUITE IMMEDIATEly, Dallas Road, $135. Call 383-0539, before 3 p.m.

3-ROOM SUITE, MAIN FLOOR, self-contained. Fort St. $150. 477-2853.

202 FURNITURE TO RENT

STANDARD FURNITURE
Three Rooms from
$35 per month
Immediate Delivery
382-5111

203 APARTMENTS WANTED

YOUNG MARRIED WORKING couple (no children or pets) would like to find clean and bright apartment preferably in Oak Bay or Fairfield district. Please phone 477-1557 between 6-8 p.m.

TWO YOUNG MEN REQUIRE rental accommodation, will consider any age or type building within Greater Victoria area. Please leave messages. 592-2193.

RESPONSIBLE, PROFESSIONAL woman with 2 cats needs one-bedroom, unfurnished apartment or duplex for October 1st or sooner. Enjoys gardening, prefers older home. References. 385-8435.

FATHER AND SON REQUIRES 2-bedroom apartment or duplex in Mt. Douglas University area. References. Phone 477-6268 between 5:30 and 7:30 p.m.

YOUNG COUPLE, GETTING married, require 1-bedroom suite or duplex. Phone evenings, 385-3680.

URGENT 2-BEDROOM APARTment needed for 2 adults and 2 children, around $195, Reply Victoria Press, Box 598.

WORKING MOTHER AGE 21 and 1 child, urgently needs a place to live, will consider anything. 385-8978 after 6.

YOUNG WORKING MOTHER with small child, looking for a one or two bedroom suite, approximately $120. Evening 382-4592.

WORKING GIRL, FOR OCT. 1, Gorge or Esquimalt area, between $100-$130. Phone evenings only, 478-8828.

PROFESSIONAL WOMAN REquires one or two bedroom house or apartment, Oct. 1 or sooner 383-0441 after 5 p.m.

ONE BEDROOM APARTMENT, preferably in Fairfield, rent $120-$140 per month. 382-8573, or 384-1715.

1 BEDROOM, UNFURNISHED, single male person, required immediately. Approximately $130-$160. 384-7014.

ONE OR TWO-BEDROOM apartment in Jubilee area immediately. 383-5428.

WORKING GIRL REQUIRES bachelor or 1 bedroom suite. 382-2946 between 11 a.m.-2 p.m.

YOUNG MARRIED COUPLE, both teachers, looking for apartment, in Rockland area. 598-8526.

TWO MATURE MALE STUDENTS desire 1 or 2-bedroom suite. References. 384-4028.

WORKING GIRL WITH CAT REquires suite immediately. Call 386-7370, after 5.

RELIABLE OLDER LADY wishes apartment 2nd or 3rd floor. Oak Bay area. 658-1031.

WORKING GIRL NEEDS SMALL unfurnished apartment in Royal Oak area. Call 386-1730 evenings.

206 DUPLEXES TO RENT

ESQUIMALT
IMMEDIATE POSSESSION
Spanish style in quiet treed area. Three Bedrooms. APPLY IN PERSON ONLY.
RITHET AGENCIES LIMITED.
714 FORT ST.

SPACIOUS SUITE WITH A BEAUtiful sea view. 1 bedroom with dining room or dining room may be used as second bedroom. A total of 1250 sq. ft. of living area with wall-to-wall carpeting, fireplace, fridge and range and carport. $325. Adults only please. 592-6560 after 5 p.m.

SPACIOUS UPPER 2-BEDROOM duplex, separate dining room quiet, view. Available Sept. 15th. $225 per month. Inlcuding heat. Working couple. Older child and cat. 598-6055 after 6 p.m.

LARGE NEW EXECUTIVE 3-bedroom, full basement, Saxe Point area. Sea glimpses on a treed and completely secluded lot. $375. Call 658-8316, after 7, evenings.

COMPLETELY RENOVATED 2-bedroom, fridge, stove and water included. Gorge Vale Golf Course, $250. 383-0959.

MODERN 2 BEDROOM SIDE-BY-side duplex, fridge, stove, Fairfield area. No pets. $200. Available now. 384-1905.

UNFURNISHED 2-BEDROOM DUplex to rent, Oct. 1. 383-7317, after 6 p.m.

ONE BEDROOM DUPLEX, available October 1. $150. 384-5850.

207 DUPLEXES WANTED TO RENT

WANTED BY OCTOBER 1ST, 2-bedroom duplex, for 2 mature adults, and 1 clean cat. Rent $200-$225. 382-7625 after 5 p.m.

210 HOUSES TO RENT UNFURNISHED

MORNINGSIDE WEST
LARCHWOOD AND LAVAL
We will have some 3-bedroom townhouses available. Featuring 2 and 3 bathrooms, full basements, automatic oil heat, 1,220 and 1,281 sq. ft., W-W carpeting, drapes, fridge, range, washer, dryer, fireplace. Rents from $285.
Byron Price and Associates Ltd.
385-2458

INNER HARBOR WATERFRONT, 2-bedroom with walk-in closet, large executive house. Sweeping views, fireplace, wall-to-wall. Garage, rumpus room, all appliances including dishwasher. Ideal for retired couple. Good references. Vacant now. $425 includes all utilities. 383-4568.

3-BEDROOM BRIGHT SPACIOUS townhouse condominium, wall-to-wall shag, 2 baths, fridge, stove, washer and dryer. Excellent bus transportation, parks, golf, stores and schools. Gorge Vale area, available Sept. 15. $325. Good references. 383-4568.

UVIC—RENTAL
Beautiful 2-storey home in immaculate condition. 4 bedrooms, 2 bathrooms. $475 monthly! Call 388-9158. C. S. Goode Realty.

CARETAKER REQUIRED FOR trailer park, small duties in lieu of rent for 3-bedroom house. Ideal for pensioner, must be reliable. Apply 3430 Seymour Ave., off Cloverdale.

210 HOUSES TO RENT UNFURNISHED

3-BEDROOM HOME, WALL TO wall, full basement, excellent condition, $340. 384-4292 between 9 a.m. - 9 p.m.

OAK BAY, FOUL BAY AREA, 3-4 bedroom, $350. Available immediately. 598-2739 or 624-3634.

2-BEDROOM, GORGE TILLICUM area, schools, shops, large treed yard. $250. 386-9587.

211 HOUSES TO RENT FURNISHED

NEW EXCLUSIVE WATerfront luxury condominium, near Oak Bay Marina, for 6-9 months, professionally decorated, furnished, 2 bedrooms, sauna and whirlpool facilities, immediate occupancy, to one or two responsible tenants. $350. 598-4475.

SOUTH FAIRFIELD, 3 BLOCKS from beach or park, from Oct. 15th to April 15th. Furnished 2 to 3-bedroom, full basement home with sauna. Responsible couple, preferrably older. References required. $325 plus utilities. 382-1556.

WANTED: RESPONSIBLE PERson to share 2-bedroom house. Cost approximately $110 to $120 each. Phone 383-8488 after 6 p.m.

SUBURBAN COTTAGE FOR 2 persons only. Mature, married couple. May leave telephone number 10-11 a.m. 658-8206.

212 HOUSES WANTED TO RENT

MOVING AWAY AND YOU DO not wish to sell your Home? Have Boorman's Property Management Department place a tenant with excellent references and ability to pay top rent in your home. 386-7521, Boorman Investment Co., Ltd. 1111 Government St

PROFESSIONAL COUPLE WITH school age children wish to rent large, older home in a rural setting. References available. Willing to do renovations. Would like to rent on a yearly basis. 652-3838.

YOUNG WORKING COUPLE looking for a home in Shawnigan Lake, Cobble Hill, Mill Bay area. References available. Phone 743-5273 after 5 p.m.

RESPONSIBLE COUPLE AND teenage boy require home in Langford-Colwood or Metchosin area, by Sept. 30th. 478-2483.

URGENT. NO PLACE TO GO, mother and 4 school-age, 1 pre-school. Janet, 477-6911 days, Local 864. 386-2754 evenings.

3 RESPONSIBLE WORKING girls and one child want a 3 bedroom or more home. References. 386-1697.

QUIET WORKING COUPLE WITH clean cat require apartment or house, preferably house, immediately. 245-4844 collect, Ladysmith.

HOUSESITTER, EXPERIENCED, reliable, bondable, 4-9 months, available immediately, Victoria Press, Box 547.

YOUNG MARRIED COUPLE needs 1 or 2-bedroom home under $200. 383-4484, after 4 p.m.

CARPENTER WILL RENOVATE 2 to 3-bedroom house in exchange for rent. 592-7841.

2 BEDROOM HOUSE WANTED by Oct. 1, anywhere in Greater Victoria area. 382-5436.

WORKING COUPLE REQUIRE house, no children no pets. Phone 384-5436.

URGENT: 2-BEDROOM HOUSE by older couple. References. 384-0366.

MOTHER WITH ONE CHILD DEsires 2-bedroom home with yard up to $200. 386-6980.

WANTED TO RENT, HOUSE OR house trailer with option to buy, close in. Victoria Press, Box 412.

YOUNG COUPLE URGENTLY need 2 or 3-bedroom house to rent. 652-2819.

HOUSE OR CABIN ON ANY OF the Gulf Islands or country willing to repair. Call George, 385-1575.

MARRIED COUPLE WANT house on or near water. 385-4687.

215 HALLS, WAREHOUSES, STORES AND OFFICES TO RENT

OFFICES
1—BURNSIDE PLACE — A new 9000 sq. ft. office building just off Douglas St. Ample parking — Reasonable rates. Available Oct. 1, 1974.
2—FORT STREET — Ready Nov., 1974. Top quality professional office space with parking. Up to 6700 sq. ft. available. Fully air conditioned. Excellent design.
3—HILLSIDE HOUSE — Only 6,000 sq. ft. remains in this fully air conditioned 40,000 sq. ft. office complex. Parking for 60 cars. Minutes from town, across from Victoria's largest shopping centre.
4—SMALL OFFICE — One or two main office available just off the Gorge Road in new building. Parking available.
5—LANGFORD — Small office ready for occupancy in new building. Ample parking, reasonable rates.
R. I. MURPHY 384-8126
PEMBERTON, HOLMES LTD.

Office Space Available
At new Gorge Shopping Centre. No. 201-2951 Tillicum. Air conditioned, excellent location, currently being rented to optometrist, dentist, government, etc. 388-5812 and 388-6113.

AVAILABLE IMMEDIATELY IN Vic West-Esquimalt area, office space in areas of 600 to 800 sq. ft. Building is near new. Rents start at $125 and include heat and light. Call Mr. Anderson, Tudor Estates, 382-2721 or 477-4985.

DOWNTOWN OFFICE
Approximately 500 sq. ft. office available in modern air condition professional building opposite city parkade. Reasonable rent. Contact M.E.P.C. 383-4168.

RETAIL STORES FOR RENT
Retail units available in the mall at 720 Yates St. From 400 sq. ft. at $240 per month. For leasing information contact M.E.P.C. 383-4168.

LEASING SOON
Retail and office space in new building on trans-Canada highway in Duncan. Ph. 246-9334 or write Art Harrison, 170 Trans Can. Highway, Duncan.

OFFICE SPACE
Available at the new Gorge Shopping Centre. Ideal for Professional use. Currently being leased to Dentist, Optometrist, Government. 201-2951 Tillicum Rd. 388-5812.

OFFICE SPACE WANTED: 1400 to 1500 sq. ft., North Quadra, North Shelbourne area. Ground floor only. 479-7191, 9 a.m. to 5 p.m.

CITY CENTRE
Store or office. 2200 sq. ft. completely remodelled in the heart of Victoria business district. 477-5719 or 477-2106.

Office Space
1800 sq. ft., fully carpeted and draped. Hillside-Shelbourne area. 592-6579.

NEW OFFICE SPACE
Available in Woolco area. Several shapes and sizes in new building with easy access by car and bus. Tel 385-3633.

WAREHOUSE SPACE OR LIGHT manufacturing, 3,000 to 10,000 sq. ft., secretarial service available, 652-1932, evenings 652-3232.

CONCRETE BUILDING FOR rent downtown, up to 21,000 sq. ft. 388-9901 from 9-5 p.m.

TORAGE SPACE AVAILABLE. reasonable rates. 388-5812.

WAREHOUSE SPACE WANTED 1000 sq. ft. or less. 477-1360.

233 MORTGAGE LOANS AND INSURANCE

SECOND MORTGAGE
$1,600 to $15,000 or more quickly and confidentially at competitive rates.
Available for home purchase, renovations, debt consolidation, vacations or any worthwhile purpose. No bonus or arranging fees.
—Payout or repay at any time.
—Interest calculated semi-annually (not in advance) on declining balance.
—We also purchase existing mortgages or agreements.
For further details phone or visit us at:
C. A. C. REALTY LTD.
1983 Fort St.
Town and Country Shopping Centre
385-9781

233 MORTGAGE LOANS AND INSURANCE

1ST—2ND—3RD MORTGAGE LOANS
NO BONUS
NO DISCOUNT
NO HIDDEN CHARGES

Examples

Borrow	Pay Monthly
$ 2,500	$ 37.00
$ 5,000	$ 74.00
$10,000	$148.00
$15,000	$222.00

15-year ammort. — 5-year term
No amounts too small or too large
Highest prices paid for existing mortgages or agreements
Interviews in the privacy of your home
Money immediately available
W. A. (Bill) Hodgson
385-4528 385-2458
24 Hour Service
Byron Price and Associates Ltd.

1st and 2nd MORTGAGE LOANS
PRIVATE AND INSTITUTIONAL UNLIMITED AMOUNTS FOR COMMERCIAL RESIDENTIAL AND INTERIM FINANCING MORTGAGES AND AGREEMENTS PURCHASED IMMEDIATE DECISIONS
Competitive Interest Rates
P. R. Brown and Sons Ltd.
762 Fort St.
385-3435

Rae Investments Ltd.
204-493 Burnside E.
Victoria
388-7891
Funds available for
—Commercial projects
—Interim financing
—Residential first Mortgages
—Residential second and third Mortgages
Current competitive rates.
Call Clayton Stuber
388-7891
Evening 477-3886

NEED MONEY?
First, Second or Third Mortgages available based on market value. Free evaluation on your home or land.
Call ELLWOOD NAULT,
388-4150 or
OLYMPIC REALTY LTD.,
385-5741

MORTGAGE MONEY
Private and institutional funds available for all types of mortgage financing. Buying a home or refinancing for investment or to pay off debts. Mortgages and agreements bought and sold. KAJ JACOBSEN 382-9191. CANADA PERMANENT TRUST REAL ESTATE DIVISION.

NEW LOW RATE
All the money you need, 2nd mortgages. R. Geddes, Principal Properties Ltd. Days 477-9514, eves., 477-6430.

234 MORTGAGES FOR SALE

1ST AND 2ND MORTGAGES
Excellent security and covenant.
YIELDING 12% and up
Contact Don MacGillivray
ROBERTS INVESTMENTS & MANAGEMENT LTD.
702-1175 Douglas St. 388-6691

240 BUSINESS OPPORTUNITIES

PRINCIPAL PROPERTIES LTD.
4088 SHELBOURNE
477-9514

PLAY POST OFFICE?
POST OFFICE AND VARIETY STORE COMBINED. INCOME FROM POST OFFICE PAYS ALL EXPENSES, ALLOWING CLEAR PROFIT FROM VARIETY STORE. JUST RIGHT FOR RETIREDS. ACT NOW. CALL BOYD SADLER, 477-9514 or 592-1929.

LIKE CLEANING
ASKING $4,500
3 UNIT COIN OPERATED DRY CLEANERS. LOW RENT. PLENTY OF ROOM FOR EXPANSION OR FOR OTHER LINES. CHECK INTO THIS NOW. BOYD SADLER 477-9514 or 592-1929.

LARGE FARM
$170,000
YES—5 FRESH WATER SPRINGS
YES—THIS IS SECLUSION
YES—A BIG BARN WITH HAY
YES—A ½ ACRE DUCK POND
YES—LARGE ROOMS IN HOUSE
YES—OVER 50 FRUIT TREES
YES—ALL FENCED AND X FENCED
YES—LOTS OF PLANK FENCE
YES—LOCATED AT MAPLE BAY
YES—MAKE A DOWN PAYMENT
YES—OWNERS WILL CARRY
BOYD SADLER, 477-9514 or 592-1929.

GROCERY STORE
Corner lot, good central location with spacious 2-bedroom suite above. Large separate double garage. Ideally situated for couple this store has been run by the present owner for the last 19 years. Realistic price of $56,100 includes land, buildings, business, equipment and fixtures. Stock to be purchased separately at time of sale. Interested parties please contact RAY SMITH 384-8001 (24 hrs) or The Royal Trust Real Estate 3400 Douglas Street.

CHAMPION
Real Ssate & Dev. Ltd.
PRELIMINARY NOTICE
Instructions have been received to offer for sale, central, lucrative owner operated, coin-op laundry, Principals are invited to discuss financial returns in confidence.
JOHN JENKINS 598-5767
813 Fort St. 388-4477

DELICATESSEN
Terrific potential for the right operator in this well-equipped business. Excellent location and equipment. For particulars call ALMER OLSON. The Royal Trust Co., 384-8001.

PROFITABLE HOBBY OR PART-time business, making rubber stamps. Over $1,500 new, must sell by Friday. Offers. 385-2926.

240 BUSINESS OPPORTUNITIES

CANADA PERMANENT TRUST
ON DOUGLAS AT FORT

$12,000 Full Price
Buys this thriving venetian blind business, stock and vehicle included. Ideal for husband and wife team, well known firm, excellent reputation. GRAY LAITE 656-p5267, SID HASLAM 477-1994 or 382-9191.

Mary Wood Offers For Sale
1. A busy, busy bakery in a bustling shopping plaza. Must be sold as a "going concern." Illness forces sale so the price is right. $30,000.
2. Franchised motorcycle sales and service business located in the Okanagan. Excellent lease. This is a most profitable husband and wife venture. Priced to sell at $60,000. Open to offers.
3. How about a beauty salon in the University area? This, too, has an excellent lease and steady clientelle. Only $14,500 as is. (MLS 7706, 7430 and 8833). Call Mary Wood at 592-2647 or 382-9191.

Canada Permanent

COMMERCIAL BUILDING
GOOD RETURNS
TEN PER CENT PLUS
A new well constructed fully leased Commercial Building in an area where it can only appreciate in value. Minimum management since all leases are on a net basis. Phone now for full details. Some $85,000 annual returns.
B. E. JEFFERY at 598-3321.

COMMERCIAL LAND
PLUS BUSINESS
PLUS HOME
An ideal situation to live here, work here and have the business carry your operating and living expenses. Some 19,000 square feet of land that can only go up in value, commercially zoned. Corner property. Excellent exposure and heavy traffic counts. Phone:
B. E. JEFFERY at 598-3321
JACK MEARS
OAK BAY REALTY LTD.

MELTON
REAL ESTATE (B.C.) LTD.
912 DOUGLAS ST.
MELTON — BRINGING MORE THAN THEIR NAME TO VICTORIA

TWO BROADMEAD LOTS 12,000 and 15,000 Square Feet, ready to build on. Asking $31,000 and $27,900.
City lot 40x120 $20,000. Swan Lake ½ acre holding property. Asking $12,900. Financing available.
Paul Smith 383-6905 Roy Nielsen 386-9046

HOTEL BUSINESS DOWNTOWN VICTORIA
An excellent business investment is offered in this 72-room hotel on a busy downtown street. There is space to expand to 81 rooms with some minor decorating. This business can handle an absentee owner, or show an excellent return to an owner-manager. Excellent lease available. MLS 8559. Asking $75,000. Call:
Bruce Pollok 385-2651
Ed Kraft 652-3676
J. D. BOSDET LTD.
120—727 Johnson Street 386-3128

PORT ALBERNI HOTEL
AVAILABLE WITHIN 30 DAYS
Full facility hotel. Good downtown location. Parking lot. Considerable renovations done. For complete details call: IRA FREEDMAN at 598-3344 anytime.

TOP REVENUE PRODUCING MOTOR INN
Industrial city location. Occupancy rate of over 84%. Excellent partnership opportunity. Substantial cash required. Please call: IRA FREEDMAN at 598-3344 anytime.
JACK MEARS
OAK BAY REALTY LTD.

EXCLUSIVE OPPORTUNITY
Complete business, small investment of $24,000 will buy successful business with immediate scope for expansion by honest, reliable, active or semi-absentee business minded person. Should return in excess of $50,000 in your first year. Financial non-competitive dignified business. No selling or previous experience required. Training, advertising and continued assistance provided. Staff of two optional. Please reply Victoria Press, Box 568.

TOBACCONIST
Owner wishes to sell two tobacco shops which are situated in large commercial buildings, both in excellent locations. Fine potential for the future. Buy stock and fixtures and take over present leases. Price $16,500 for both shops.
BERT COLES, 484-8001,
The Royal Trust Company

CORNER STORE
$50,000
COMES WITH ITS OWN ACCOMMODATION. TWO BEDROOMS, LIVING ROOM, KITCHEN, BATHROOM. SITS ON TWO LOTS, HAS ITS OWN GAS PUMPS. IDEAL FAMILY OPERATION IN MARIGOLD AREA.
BILL WILSON
WESTERN HOMES LTD.
386-3494 478-2253

VICTORIA MOTEL
in prime location on Gorge Road this profitable motel consists of 13 units plus living quarters for owner. Shows excellent earning and secure future for an ambitious couple. Gross $42,000 in last 12 months, full price $168,000. Would consider house or property in trade as part down payment. For full particulars on this exclusive listing call. JIM ALLAN, 386-2955. Mayfair Realty.

WHAT A BUY!
GENERAL COMMERCIAL zoned land in a strategic location for less than $3.00 a sq. ft. Lot size 70'x320'. Good access. Price only $65,000. New ML. Don't miss it. Phone:
Terry Eden
386-3494 479-1528
Western Homes Limited

Telegraph Harbor
plendid marina in fine, sheltered natural harbour. Eight acres of and plus 3.5 acres water lease. Attractive three bedroom dwelling plus restaurant and store of approx. 1240 sq. ft. Support buildings nd numerous other features, 2700 feet of moorage space. $340,000—half cash can will handle. MLS 7285.
382-5171 PETER MASON 477-9318
Canada Trust Co.

MONEY MAKER
FISH AND CHIPS
Modern equipment, roomy area for preparing food for large sitting area and take out. Asking $35,000. Call BEN PARENT of NEWSTEAD REALTY 598-5166 or 598-3641.

NURSERY
Close in. Excellent returns. Room for expansion Plus 3½ year old 4-bedroom home, $175,000. Plus stock. MLS 8582. BOB CARBY, Homefinders Wall & Redekop, 386-2911 or 382-1459.

BUSINESS, LIVING QUARTERS, waterview, Brentwood Bay. For sale by owner. 652-3863.

240 BUSINESS OPPORTUNITIES

VICTORIA CABARET BUSINESS
Licensed for 1100 patrons, facilities for 2 bands, full dining facilities. Completely renovated and very tastefully redecorated. Long term lease. Excellent opportunity here for a good manager in this very exciting business. For more information call
C. M. "BUD" FORBES
386-2111 652-2950
MONTREAL TRUST CO.

BILLIARD HALL
Price of $85,000. Includes business, building and property, or buy building and property for $75,000 at only $11.20 per sq. ft. This booming business has grossed over $8,500 in the last 6 months. Vendor will carry large mortgage. For further details call:
384-8126 LARRY BROOKS 383-3203
PEMBERTON, HOLMES LTD.

FOR $150 PER MONTH OR LESS—$20,000 DN. PMT.
You can have a self-contained owners' suite plus 5 rentals. Beacon Hill Park area. Phone F. COLOMBIN, 385-5741 or res. 385-3033.
OLYMPIC REALTY LTD.

WELL ESTABLISHED EMERgency sewer service business. Price of $48,000 includes 4 trucks and all other necessary equipment. For further details please contact Graham Ireland at C. N. MONTAGUE CO. LTD. 384-9318 (24 hrs.).

I HAVE SEVERAL EXCELLENT mortgage investments available. Well secured and high yielding. In amounts ranging from $15,000 and up. If you are looking for secure and high yielding investments, call me. ERIC CHARMAN, Charman Pacific Realty Ltd. 385-9765.

WELL-ESTABLISHED BEAUTY salon with good steady clientele for sale. Newly decorated, new equipment, fully stocked, ample parking in busy shopping centre. Asking $11,500. Reasonable offer considered. Selling due to illness. Victoria Press, Box 597.

LOGGING ROAD BUILDING company would like an active participant as an accountant-administrator or parties or individuals interested in backing financially with interest rate or majority control of shares with owner. Apply in writing to Victoria Press Box 604.

"REST HOME"
Excellent 22 bedrm. rest home — good returns — excellent family proposition — Price reduced now only $90,00. MLS Hurry and call ELSIE O'BRIEN at 386-2911.
Homefinders, Wall and Redekop

TAXI COMPANY WITH ONE cab, fully equipped and air conditioned $3,500. For further information phone 383-8307 or 386-6785.

START YOUR OWN BUSINESS
Fully equipped commercial floor sander. New value $1,200. Now $375. Cash, swap or trade. 652-1562 or 479-2209.

241 BUSINESS OPPORTUNITIES WANTED

BUYER FOR BARBER SHOP
Business with room for 4-5 chairs with good potential
TED BOWDEN — 479-1479
NATIONAL TRUST — 386-2961

PARTIES INTERESTED IN ACquiring Travel agency please reply in confidence to Victoria Press Box 571.

244 REVENUE PROPERTY

CITY TRUST

FAIRFIELD
S X S
A well built, beautifully maintained one-storey home. Stuccoed exterior. LR has fireplace, large L-shaped dining room. Golden oak floors. 2 twin size bedrooms plus 3rd and 30 ft. family room in full high basement. A newer addition is a complete and carpeted one-bedroom suite with a rental income of $175. If you can use revenue and if you need Oct. 1st possession, this fine property is for you. Please call now and make an appointment to view. Don Robertson at CITY TRUST 477-9551 or 385-9865.

DUPLEX
DOUBLE LOT
GORGE AREA
CHARACTER and CHARM
Large older mansion, which has been converted to a duplex. The main suite is approx. 1500 sq. ft. and consists of a huge living room with fireplace, 2 bedrooms plus panelled den with fireplace or third bedroom. Modern mahogany kitchen and brand new bathroom. The second suite has two bedrooms, large living room with fireplace, kitchen and bathroom. Lovely views of the Gorge waterway and city lights. Each suite is completely self-contained and has its own electric meter and heating.
ASKING $49,900
GERRY PORTER—VICTORIA REALTY LTD. 386-3585 or 592-3484

APARTMENT BLOCKS
TWO GOOD ONES
44 suites, elevator, balconies, wall-to-wall carpet in good location. Full Price $704,000.
38 suites, also in good location, wall-to-wall carpet, balconies and elevator. Financial statements available. Full price $608,000.
HAROLD WARE
385-7721 598-4358
GARDNER REALTY LTD.

WILLOWS
SxS DUPLEX
This 3-bedroom each side duplex with full basements and drive-in garages is located on easy-care lot close to shops, schools and on bus line. Ideal owner-occupied situation. Excellent first mortgage available. Try $16,000 down on asking price of $49,900. MLS. For appointment to view please call:
DAVID BILLINGHAM
388-6424
BAYSHORE REALTY LTD.
512 Fort Street

BILLIARD HALL
Price of $85,000 includes business, building and property, or buy building and property for $75,000 at only $11.20 per sq. ft. This booming business has grossed over $8,500 in the last 6 months. Vendor will carry large mortgage. For further details call
384-8126 LARRY BROOKS 383-3203
PEMBERTON, HOLMES LTD.

STADACONA PARK DUPLEX, 1511 Vining St. Fine older type home with rock garden in quiet residential district, close to town and park. One 2-bedroom, one 1-bedroom suite and half basement. $58,000. Assume $28,000 mortgage at 10 per cent. Do not disturb tenants. For viewing phone owner at 382-4779. No agents please.

DUPLEX
Large up and down duplex, situated on strategic R-3 zoned corner lot. Adjoining parcels also available. Excellent holding property at a price of $53,500. Phone 592-4023.

CLOVERDALE
Two-bedroom plus in-law suite, $65,000; R. KEELING, 388-6231 or 383-3860, Island Pacific.

244 REVENUE PROPERTY

CANADA PERMANENT TRUST
ON DOUGLAS AT FORT

LANGFORD
Drive by 2732-2734 Peatt. Cosy 1-bdrm. S.S. duplex. Comfortable living rm. Kitchen with eating area, lge. lot, low taxes. Handy location, price reduced to $35,000. To view please call FRAN McVITTIE, 382-8688 or 382-9191 anytime.

FAIRFIELD
5 suites located on nice quiet corner lot on Vancouver St. A clean conversion, one 3 rm. and 4 bachelor units. $59,800. 10¾% financing on 1st mtge., vendor will consider 2nd. Call TED PINFOLD, 388-7742 or 382-9191.

Canada Permanent

25-SUITE APARTMENT
2-year-old apartment in Esquimalt, fully occupied, and good financing available, asking $384,000—$150,000 will handle.
We also have a 24-suite in city at $375,000—$130,000 will handle.
For details and to view please call:
A. D. WHEELER
386-2111 477-4789
ALAN WESTGATE
386-2111 656-3423
MONTREAL TRUST CO.

PRIME LOCATION, DOUGLAS ST. COMMERCIAL BUILDING, to be sold, completely renovated and based with 13½ per cent return, $500,000.
54-suite near new bachelor and 1-Bdrm. apartment building, 14 per cent return large 1st at 9½ per cent terms, $730,000.
HERB SMITH
386-211 386-1713 (24 Hrs.)
MONTREAL TRUST CO.

OAK BAY DUPLEX
This 3-bedroom SxS duplex is an ideal owner-occupier situation. Each side also has full basement, drive-in garage, spacious kitchen, living room with fireplace. Easy-care garden. Large existing first mortgage available. Asking $69,900. MLS. For appointment to view this excellent investment, please call:
DAVID BILLINGHAM
388-6424
BAYSHORE REALTY LTD.
512 Fort Street

24 SUITES
ATTRACTIVE BLOCK NEAR JUBILEE HOSPITAL. EXCELLENT CONDITION. SPACIOUS 1 BEDROOM AND STUDIO. LARGE MORTGAGE AVAILABLE
$375,000
FOR FURTHER PARTICULARS CONTACT
david burr ltd.
formerly
A. Bernard and Co. Ltd.
655 Fort St. 384-9335

ANOTHER GREAT DUPLEX BUY
$41,900
Sparkling up and down. 2 bedrooms each suite. Revenue can easily be $425.00 per month. Full basement on 55 x 120 lot. $20,000 can be assumed at 9%. Call the DUPLEXPERT. MLS. GLENN NICHOLLS 388-6231 or 388-6275, LOC: 358.
Island Pacific Realty

Side x Side Triplex
These 1-bdrm suites are conveniently located on the corner of Oswego and Superior St. Asking $66,000, the vendor will carry 1st mtge to a good covenant. For financial details and appt to view call HEATHER GAMMON, 478-2607 or 382-9191.

Canada Permanent

DUPLEX
Spacious up and down. Main floor, large LR with FP, sep DR, 2 Bdrms. Finished room in full basement, more development possible. One or two bedrooms, rented suite above with separate entrance. 9¾% financing available. $49,900 MLS.
Mary McGuire Loc. 2438 388-6275 Donna Valikoski Loc. 2476
Douglas Realty
385-8784

MODERN
SIDE x SIDE DUPLEX
$79,900
Each suite offers four bedrooms and over 1700 sq. ft. of living area with a full basement. This well located duplex will sell! So call NOW the DUPLEXPERT, GLENN NICHOLLS 388-6231 or 479-5971. ISLAND PACIFIC RLTY.

ROOMING HOUSE AND STORE or DUPLEX
$36,500
3 rooms rented at $75 per month and store rented at $100 per month. All could be more, or live in and run your own store. Drive by 1608 Camosun then contact Gerry Finnigan 388-6231 or 388-6275 Loc. 2516 or Glenn Nichols 479-5971. New MLS. Island Pacific Realty.

SIDE x SIDE
$42,900
Only 16 yrs. old. Wow!! Move fast here. 2 bedrooms each suite. Presently renting for $355 per month. Close to everything. Call the duplexpert, GLENN NICHOLLS, 388-6231 or 479-5971. Island Pacific Realty.

7-SUITE APT.
$120,000.00
Three year old structure. The best of locations and attractive financing. For further details call GLENN NICHOLLS 388-6231 or 388-6275, local 358.
Island Pacific Realty

Duplexpert
I have sold 10 duplexes in 7 months from $35,000 to $120,000. I know the market and have a long list of buyers. For evaluation call GLENN NICHOLLS, 388-6231 or 479-5971, ISLAND PACIFIC REALTY.

TWO USED DUMP TRUCKS AND contract. Reasonable. 384-1755 and 386-7225.

REVENUE HOME FOR SALE, no agents, 656-5977 from 8:00-12:00 a.m. and from 5:00 p.m.-8:00 p.m.

245 REVENUE PROPERTIES WANTED

URGENT!
Our client has sold and is looking for a 4 plex with at least two 2 bdrm suites. Oak Bay or Fairfield preferred — price to $90,000. Tony Brogan 382-1866 or Anna Chandler 384-6939 or 385-8784 anytime.
Douglas Realty Ltd.
385-8784

247 COMMERCIAL OR INDUSTRIAL PROPERTIES

INDUSTRIAL
1½ Acre Site on corner location with paved streets in Sidney in area of warehouse development. Price $65,900 or approx. $1.00 square foot.
TED BOWDEN — 479-1479
NATIONAL TRUST — 386-2961

247 COMMERCIAL OR INDUSTRIAL PROPERTIES

OPEN TO OFFERS
Industrial Land
2.341 Acres bounded by 2 major roads - good access to city and ferry — offered at $2.25 sq. ft. present your offer now.
17000 sq. ft. in the city offered at under $5.00 per sq. ft. information 382-5171 THE ZIEGLERS 592-1768
Canada Trust Co.

New Strata Title WAREHOUSE
1,000 sq. ft. concrete block construction. 12-ft. overhead door, 19-ft. ceiling. Office and washroom. Oil hot-air heating. Zoned light industry. Strategic downtown location. $18,000 mortgage. Asking $32,000.
H. TOMLIN — 477-1327
HENDERSON REALTY LTD.
385-9741

QUADRA AND CLOVERDALE, 11,000 sq. ft. of commercial property zoned C-2, with 2-bedroom, full basement home. $54,000 or offers. 652-2296.

ESTABLISHED BOAT BUILDER needs 2000-2500 sq. ft. enclosed space at least 12' clearance ceiling and doors. Reasonable. 382-2514 or 658-8718.

ASKE HOLDINGS LTD.
Commercial and Industrial Properties required.
477-9547 Res. 656-1162

250 HOUSES FOR SALE

MAYFAIR REALTY
3153 Douglas St. 386-2955
WOODWARD'S MAYFAIR CENTRE

OFFERS — OFFERS
METCHOSIN ACREAGE AND VIEWS
A spectacular home, exceptionally well-built on 2.38 acres of view property, about 20 minutes from town. On city water. Many extraordinary features. 3 bedrooms, master en suite, heatilator fireplace. Construction almost completed. BUY AS IS OR COMPLETE. MAKE YOUR OFFER. YOU JUST MIGHT GET IT. Call LOU BLOOMFIELD, 386-2956 or res. 383-2374.

SEAVIEW BRAND NEW
Brand new — move right in! Gordon Head with seaview. Three bedrooms, 2 bathrooms, large dining room. Full basement with fireplace. Wrap-around sundeck. Quiet location. 10 per cent mortgage available. Asking only $74,500. GEORGE PARSONS, 386-2955 or res. 598-3847.

NEW 3-BEDROOM
Made for a growing family this brand new home in the Gorge area offers many extras including 3-pce ensuite bathroom with master bedroom, spacious dining room and living room with nice F.P. Large finished family room with F.P. plus large bsmt. for further development with roughed-in bathroom. Existing 1st mortgage at 10% can be assumed. Price $65,000 (MLS). FRED JACKSON, 386-2955 or res. 477-2539.

BRENTWOOD
Two bedroom, full basement home with dining room, brick fireplace in living room. Situated on well-treed 1½ acres with beautiful view. Priced for quick sale at $57,500. (MLS). To view this new listing call DAVID MARSHALL, 386-2955 or res. 656-2056.

YOUR COMFORT
If you are thinking of a comfortable retirement home, you should see this exceptionally fine place at $37,500 asking price. For information call WAYNE SCOTT, 386-2955 or res. 479-6087.

COUNTRY SETTING CLOSE IN
Almost new 3-bedroom home situated on ¾-acre lot only 10 min. to town. Quiet, secluded area. Large kitchen. Full basement, with finished fourth bedroom. South exposure sundeck. Priced to sell! Large low interest mortgage can be assumed. (MLS) Only $59,500. GEORGE PARSONS, 386-2955 or res. 598-3847.

National Trust
SINCE 1898

GORDON HEAD
Located in a prime residential area this .61 acre property offers seclusion with seaview. 1488 sq. ft. main floor area, quality construction throughout. Master bedroom with sitting room, formal dining room, kitchen with eating area, living room has floor to ceiling fireplace. There are patios, sundecks, lawns and extensive landscaping with lighting for your outdoor entertaining. Price $89,500.
ENA or KELLY NEMETH
386-2961 477-4641

JUBILEE AREA
1220 Haultain St.
—Immaculate 2-bedroom plus
—Extra in full basement
—Wall-to-wall carpeting
—Roomy kitchen, stove, fridge
—Owner moving, quick possession
—Owner may carry terms
—Drive-by — Then Call
TED BOWDEN
479-1479 386-2961

NEAR JUBILEE
2664 Scott Street
—Good 2-bedroom starter
—Low set, stucco and siding
—Try CMHC assisted finance
—or assume existing 9¼ terms
—Fireplace, Concrete Workshop
—Oil Hot Water Heating
—Asking $34,500, Want Offers.
TED BOWDEN
479-1479 386-2961

WESTGATE REALTY
714 DISCOVERY ST. 388-9941

OAK BAY
$49,900
Don't miss seeing this lovely two-bedroom home near Uplands. Over 1100 sq. ft. on the main plus an extra room and ½ bath down that would suit a student. Oak floors in both LR and DR. Fireplace. Separate garage and extra parking. Delightful fenced yard is filled with fruit and flowers. ML 9050
388-9941 BOB HUGHES 592-2128

FOR SALE
New 3-bedroom in Central Saanich with trees and water views. Asking $50,500. MLS. Try your offer. Call now.
J. G. McCORMACK 592-6214
C. W. ARNOLD 592-6454
HENDERSON REALTY LTD.
385-9741

1 YEAR OLD, 1800 SQ. FT. finished, owner-built home, 4-bedroom en suite, 2 floor-to-ceiling slate fireplaces, landscaped, fenced. Close to marina's and schools. Can assume mortgage at 10%. 656-4832 or 598-7007.

PRIVATE, CENTRAL SAANICH, valley view, 12-year-old distinctive setting for real living value. Terms arranged on $25,000 or better cash. Price in low $60's. 652-3753.

OLDER 2 TO 3 BEDROOM house, large lot, quiet area, no agents. 479-5139.

250 HOUSES FOR SALE

WALL & REDEKOP HOMEFINDERS REALTY LTD.
3480 Douglas 386-2911

OPEN HOUSE
296 BESSBOROUGH AVE.
(VIEW ROYAL)
THURS., SEPT. 12TH
2-4 P.M.
Along Island Highway to Helmcken, turn left. Quiet street. Comfortable home, spacious living room with fireplace; dining room; bright kitchen with added sunporch; 2 bedrooms on main; 2 upstairs. Recreation room in bsmt. Large separate garage. Secluded garden. Patio. 2nd mortgage available to good covenant. MLS No. 8173. Call VERA FRIEDRICH 386-2911 or 598-2610.

OPEN HOUSE
14—840 CRAIGFLOWER
2-4 p.m. SAT., SEPT. 14th.
3 bedroom condominium. Full living room and dining area, convenient to all amenities with no worry of gardening. Price $35,900. Let us show you the comfortable home. Your host: DAVE ROBERTS. For advance showing call 477-1317 or 386-2911.

CLOSE TO UNIVERSITY
$76,000
Outstanding split level home on quiet cul-de-sac amid oak trees, country setting yet close to schools and shopping. All rooms are bright and spacious. L.R. with beamed ceiling, floor to ceiling rock fireplace, separate D.R. with sliding glass doors to sundeck, country kitchen, 3 bedroom up, 1 down, 2—4-pce. bathrooms, and roughed-in rec. room. Terrace garden is a blaze of colour, and perfect for outdoor entertaining. To view call: HELEN PHILLIPS at 386-2911 or 386-9062. MLS.

COUNTRYFIED TUDOR
With sea views. You'll want to see first hand this tastefully styled 3 bedroom home. 1,848 sq. ft. of finished accommodation. Separate dining room; W-W; (two fireplaces); 3 separate plumbed areas. Rec room. Stucco and shake exterior. 80x125 foot lot. 9% mortgage. All for only $67,500. Call JOHN D. TISDALLE 656-1789.

DIGNITY AND CHARM
Outstanding family home on quiet cul-de-sac among other beautiful homes. In addition to the 5 twin size bedrooms and 4 bathrooms, this lovely home offers a large family room with fireplace plus a rec room with fireplace. A gracious living room, dining room and large kitchen, heated filtered swimming pool, beautiful landscaping and underground sprinkling. Immaculate throughout and realistically priced at $115,000. HELEN PHILLIPS. MLS. 386-2911 or 386-9062.

FAIRFIELD
$47,500
Charming white stucco bungalow. L.R. with fireplace; dining room. 2 bedrooms. Full high basement. Close to the water. Do phone! ELSIE O'BRIEN 386-2911 anytime.

GORDON HEAD
$49,500
Delightful 3 bdrm., stucco bungalow on 100x120 ft. lot, with 10 mature fruit trees and kitchen garden. Full high basement with partially finished bedroom and rec. room. Excellent buy—see it today. Call ELSIE O'BRIEN 386-2911 anytime. Homefinders, Wall and Redekop.

4 BEDROOMS
SIDNEY
Charming 2 yr. old family home. 4 bedrooms, 2 bathrooms, plus rec. room. Gracious L.R., bright kitchen has large eating area. Today's best buy at only $43,900. MLS. HELEN PHILLIPS 386-9062 or 386-2911.

SIDNEY CHARMER
$43,900
Charming near new home for sale. Cathedral entrance; 2 bdrms. up; 2 bathrooms. Fully landscaped lot. MLS. Hurry and call ELSIE O'BRIEN 386-2911 anytime.

WEST SAANICH
$67,500
VLA? Or how about some elbow room! 2,000 sq. ft. of living space on a high location, boasting .56 of an acre. Family size ranch style home. 4 or 5 bedrooms; utility room; den; rumpus rm; very open living room and dining room. All of this within walking distance to Prospect Lake. MLS. Call today CURT SHUBROOK at 386-2911 or 382-6961.

ARE YOU LOOKING
FOR A HOUSE LIKE THIS?
English tudor style, charming entrance foyer. French doors into a large entertainment sized living room with F. Place. French doors into a family sized dining room, a large modern kitchen with E. Area and laundry area if desired, a king sized master bedroom, and a den make for relaxation and family fun. Two large bedrooms upstairs and a full high basement with drive-in garage. The lot is easy to care for and ideal for retirement or the busy executive. Priced to sell with early occupancy. To view call: JACK GREENWOOD at 386-2911 or 384-5228.

CITY—$36,900
Revenue — Revenue — Revenue. For a low down payment and take over existing mtges., you have a good up and down duplex. 3 bedroom and 1 bedroom suites. Income of $425 per month. For more information call HAL BARBER 386-2911 or 479-6479.

GLANFORD—$45,900
Immaculate 2 bedroom, full basement home close to schools, buses, shopping, etc. Large living room, dining room, and kitchen. 4 pce. bath. Drive-in garage and large rec. room; beautifully kept, large lot. HAL BARBER 386-2911 or 479-6479.

HERE IS VALUE!
A sparkling clean 3 bedroom home on a nice high lot with an excellent westerly view. A large bright living room with fireplace and wall to wall carpeting; a good sized modern kitchen with appliances included; and drive-in garage in the basement. Very reasonably priced and ready for immediate possession. OPEN for your inspection, daily except Sunday, 1-4 p.m. at 2945 GRAHAM STREET. JACK GREENWOOD 386-2911 or 384-5228.

MAPLEWOOD
3 or 4 bdrms. Large lot (72x226) Excellent 10% 1st mtge. Quick possession. MLS 7829
BOB CARBY 386-2911 or 382-1459.

FAIRFIELD
UP AND DOWN
DUPLEX
50x185 ft. lot close to Beacon Hill Park and downtown. 2 bdrms main floor, with kitchen, L rm and dining rm, plus a basement room. 1 bdrm. upper floor with livingroom and kitchen. Needs some redecorating but excellent holding property. Asking $48,000. Will look at all offers. Call JACK GREENWOOD at 386-2911 or 384-5228.

NEW MLS
COLWOOD
4 BDRMS.
QUICK POSSESSION
LOW TAXES
It will be our pleasure to show you this attractive, well-maintained family home with its gleaming parquet floor and excellent basement development. Located close to schools, on a large garden lot, completely landscaped and shaded by mature trees. The asking price is $52,500 but the owners require a quick sale and will look at all offers. NINA or BOB STEPHENS 386-2911 or 479-5463.

LIKE OLD HOUSES?
Then ask to see inside 271 Superior St. 1300 sq. ft. of spacious living area, and a full basement is included at only $35,900 with a good 1st mortgage. It's bargain priced. Call JACK GREENWOOD at 386-2911 or 384-5228.

OAK BAY
CHARACTER HOME
Only a few of these gracious homes are left. This one has 6 bedrooms, 5 bathrooms, a living room and a reception hall designed for gracious entertaining and family living, each with large fireplace. An entertainment-sized dining room with fully enclosed patio, with fireplace, a large den with fireplace and a kitchen that makes cooking and meal preparation a pleasure. This gracious home is located on .7 of an acre of seclusion and privacy. MLS. To view call: JACK GREENWOOD at 386-2911 or 384-5228.

250 HOUSES FOR SALE

WALL & REDEKOP HOMEFINDERS REALTY LTD.
3480 Douglas 386-2911

EXCELLENT BUSINESS OPPORTUNITY—$35,000
This restaurant is in excellent location and specializes in short order cooking. It seats approx. 40 people. Very good lease which includes two-bedroom suites upstairs. Price includes business and equip. For more information call:
BOB OR MAY HAMILTON at 386-2911 or 656-4692

FOR VIEWING
2515 SOOKE ROAD
MLS. WED. AND THURS.
2-4 P.M. and 6:30-8:30 P.M.
Large assumable mtge at 9½%. Owner will consider late model mobile home as part of financing.
—This 4 bedroom ranch bungalow is approx. 6 yrs. old, is pleasingly rustic with its heavy shake roof, twin dormers, stonework and greyed siding. The rear deck has a woodsy view.
—The approx. 2700 sq. ft. is fully developed
—Living room and study are unusual and appealing in their design and arrangement.
—The rec room is cozy in the English county pub style, with bar and massive stone fireplace.
—A pleasant garden-level, 3-room suite occupies the west wing, for guests or inlaws.
—Drive-in carport.
—Nicely landscaped.
Phone BOB or NINA STEPHENS at 386-2911 anytime for appointments to preview.

NEW EXCLUSIVE
Immaculate 3-bedroom home, master ensuite, attractive LR with feature wall and raised hearth FP. Dining room with sliding glass doors to spacious sundeck. Kitchen has eating area, and lots of cupboards for convenience. The yard is fenced with fruit trees and garden. Close to all amenities and realistically priced at $52,900. To view call ELEANOR BRAY at 386-2911 or 592-1130.

5 BEDROOMS
ROCKLAND AREA
Beautiful quality home on quiet cul-de-sac. Perfect for preofessional man with a large family. Many extras in this fine home include family room with FP off large kitchen, rumpus room with FP, heated and filtered swimming pool, enclosed patio and underground sprinkling. Immaculate home and landscaped garden. Asking price $115,000. MLS 8952.
HELEN PHILLIPS 386-2911 or 386-9062

ROYAL OAK
3 bedroom home in quiet area only 12 years old. Large living room with fireplace. Carport. Close to schools. To view please call ROSE CHOPE at 386-2911 or 383-0028.

SOOKE ACREAGE,
OWNER'S RESIDENCE
AND MUCH MORE
—4 acres, sea view.
—City water, electricity, telephone and cablevision.
—1 year old owner's residence, 1230 sq. ft. and superbly constructed.
—1 large older house of unique charm, rented at $120 per month.
—4 new cottages each comprising kitchen, LR, 2 bedrooms, very well built and rented at $120 a month, each.
—Permission already granted to build four further dwellings.
Offered for the first time at the inclusvie price of $180,000. Do not miss this splendid opportunity to acquire a prime investment. For further information and viewing please call JOAN HUCKERBY at 386-2911 (24 hours.)

TOWN AND COUNTRY
BEST BUY—$37,500
Attractive white siding 2-bedroom bungalow. Close to schools, and shopping. Lots of room for development in full "daylight" basement. Generous size lot. MLS. HELEN PHILLIPS at 386-2911 or 386-9062.

UNIQUE
OPPORTUNITY
Quarter of an acre garden with well built 3-bedroom home. Living room with fireplace, dining room. Kitchen to delight any housewife and view over Swan Lake, opposite nature sanctuary. Carport. Full high cement basement. Ready for development. Close to shopping, and all schools. To view please call: ROSE CHOPE at 383-0028 or 386-2911.

HENDERSON REALTY
WE BUY, SELL AND TRADE
385-9741 ANYTIME

TIRED OF LOOKING?
Come see this perfect retirement home. Just listed. 2 bedrooms plus 3rd in basement. Living room with fireplace, large kitchen. Spotlessly clean. Drive-in garage. 1451 Lang Street. $45,000. M.L.S. Phone Barb Albertson, 479-8042.

BRAND NEW HOMES!!

COLWOOD AREA
12—3-bedroom homes on large beautifully treed lots. Good financing all down payments considered. $47,500 to $49,500.

BRENTWOOD
2—2-bedroom homes. Views of the inlet. $49,500 and $49,700. 11% mortgage. 10% down may handle.

GORDON HEAD
Buy now before contractor builds and save at least $5,000. Quality built 3-bedroom homes on choice lots. Good financing available.
W. McCARTER 592-3970
R. GIBSON 658-5153

Island Homes Ltd.
2504 DOUGLAS
386-7545

ROCKLAND
CHARACTER HOME
$115,000
Set amongst lovely trees and offering luxurious accommodation, beautiful garden, large family room, modern kitchen. Spacious liv. rm. with cozy fireplace. Separate din. rm. High quality wall-to-wall throughout. Three bathrooms. Master bedroom has dressing room with full bathroom ensuite. Many other features which you should see.
To view call J. C. BAXTER, 386-7545 (24 HRS.)

BEAUTIFUL DISTRICT
GORGEOUS HOME
PRICED PROPERLY
And well below replacement cost.
ASKING PRICE $45,900
2 bedrooms and room for further development. Wall-to-wall used extensively. Modernized and completely redecorated. Immediate possession. Well landscaped.
For further information and viewing call Patrick Snow — 592-3931.

OAK BAY—
PRICE REDUCTION
This excellent family home must sell — prime location — custom built — immaculate condition — one owner — built 1958 — 1359 sq. ft. — 3 bedrm. on main and 1 bdrm. and rec. room in high drive basement — spacious kitchen with built-ins — extra plumbing down — close to university and Willows Beach — shopping centre and churches — all this for $52,500.

PURCHASER MAY
FINANCE
to good covenant
Phone Bill Palfrey — 598-4210

250 HOUSES FOR SALE

Island Pacific Realty
3200 QUADRA 388-6231

5 BEDROOMS
PLUS IN-LAW
Large family home close to Simpsons-Sears with spacious dining room, living room with fireplace. 1 and 4-pce. bathrooms plus in-law suite in basement comprising of living room, bedroom, kitchen and bathroom. Good wiring and plumbing. For more info call CHRIS GREIG, 388-6231 or 479-7995.

COUNTRY LIVING AT ITS BEST
Approx. ½ acre with 3-br. home. L.R. with F.P., D.R., big Kitchen and Laundry with washer and dryer hookups. Property is flat and very nicely treed. All for $39,900. To view call SHANE BEFURT, 477-9730. I.P.R., 388-6231.

NEW SALT SPRING EXEC.
WATERFRONT
EXCLUSIVE
This fascinating home is truly designed for the executive hide-a-way. The 3-bdrm. home has huge L.R. and D.R. with heatilator F.P., laundry off the kitchen that looks out over the water. Built-in stereo system and almost full basement and many other extras all on .77 of an acre. New 30' wharf and 100' of foreshore rights. Try an offer to asking price of $104,000. To view call SHANE BEFURT AT LOC 2560-388-6275 or 388-6231 ANYTIME.

.67 ACRE WATERFRONT
SALT SPRING IS. BLDG.
LOT
This property is too beautiful for words. beautiful views, trees and waterfront. 100' of foreshore rights and 30' wharf. All for $39,500. To view call LOC. 2560 388-6275 or 388-6231, SHANE BEFURT.

SIMPSONS-SEARS $32,900
4 bedrooms, full basement home with rec. room down, new furnace, hot water tank, roof, wiring, copper plumbing all new. Needs some redecorating. Call quickly on this one. FREDDY STARKE, 388-6231 or 479-3866.

FIVE BEDROOMS
$41,900
This is not a misprint. This 24-yr.-old home is close to all amenities. 45'x150' duplex zoned lot. $27,000 financing assumable at 10.16%. MLS. CALL GLENN NICHOLLS, 388-6231 or 388-6275. LOCAL 358.

A GREAT VALUE
Cosy, clean, three-bedroom no-step bungalow. Features lovely brick fireplace, separate garage and wall-to-wall throughout. Good neighbourhood close to all schools, shopping and buses. You can't go wrong at $34,900.00. MLS. CALL GLENN NICHOLLS 388-6231 or 388-6275 Loc. 358.

CHEMAINUS
WATERFRONT
Fabulous newer home on fantastic waterfront with panoramic view. Asking $59,500.00. EXCLUSIVE WITH IRENE DALZIEL 388-6231 or 477-6380.

ALSO CHEMAINUS
1.69 acres with a really nice modern-family home and full basement. Could make an ideal nursery farm as the soil is perfect. Could also be ideal for two horses. There are 24 fruit trees, beautiful vegetables and flowers and shrubs. NEW LISTING AT $59,900.00 BEN GREIG 388-6231 or 598-3105.

OLDER FOUR BEDROOMS
In excellent condition throughout, large kitchen, full basement, close to Cedar Hill Golf Course. Fantastic garden with pear, apple, peach trees. Wonderful soil. Lovely lawns and vegetable garden. Priced to sell at $44,900.00. But make an offer. Call BEN GREIG 388-6231 or 598-3105.

3 or 5 BDRMS
$36,900
Extremely large older home in good repair. Two fireplaces, wall-to-wall and full basement. A very good buy. GERRY FINNIGAN, 388-6231 or 388-6275 LOC. 2516.

$29,900 GORGE AREA
2 to 3 bedrooms with potential. Super starter or retirement. Good financing can be arranged. Nicely decorated, neat and tidy. Large lot. CALL SUE WARKE 479-7725 or ADELLA DAVIS 479-9607 or 388-6231.

BIG DEAL AT $41,900
4 to 6 bedrooms, nice modern kitchen and new main bathroom. Also extra full bathroom up in this well kept 2-storey character home. Carport and large sundeck. Two road frontages allows extra parking. Very large beamed dining room and living room has fireplace. Full basement partly developed. 11 fruit trees in yard. CALL SUE WARKE 479-7725 or ADELLA DAVIS 388-6231 or 478-9607.

GOING TO THE DOGS??
Or at least a kennel licence is available. Presently VLA. Lovely 3-bedroom, full basement home only 2½ years old. Built for convenience and seclusion on two acres of treed land sloping to year around trout stream in Metchosin district. Asking $62,900. MRS. McKEAGE, 388-6231 or 479-5868. MLS 8781.

662 PINE S[illegible]
1—Excellent financing available, can be bought for as little as $2,500 down.

LOVELY THREE BEDROOM
3—2 F.P., beautifully-built with gorgeous view. $54,500.

TEN ACRES
2—With 364 sq. ft. of waterfront on Salt Spring Island. Only $41,900.

2204 MAL[illegible]
4—Ideal retirement or starter in perfect shape only 5 yrs. old, owner is very anxious to sell.

247 ST. ANDREWS STREET
5—Lovely four-bedroom converted to coach house of approximately 1,800 sq. ft. in a very large lot near Beacon Hill Park. In fine shape and with masses of character and charm. This house will not be on the market long at $5[illegible].
FOR INFO ON THESE FIVE PROPERTIES AND MORE CALL JOHN WEST AT 388-6231 or 656-5809.

ROCKLAND, $79,900
Attractive, immaculate three-bedroom home on quiet cul-de-sac with sea and mountain views. Beautiful landscaping. $25,000 down, balance to vendor at current rate. Showing by appointment only. CALL R. KEELING, 388-6231 or 383-3860.

IDEAL V.L.A.
2 bedrooms. New wall-to-wall and lino throughout. Modern kitchen. Glen Lake area. Asking $42,900. .48 of an acre. CALL IRENE DALZIEL, 388-6231 or 477-6380.

RITHET'S
for
Real Estate
Insurance
Appraisals
714 FORT
382-4251

FOR SALE BY OWNER
Oak Bay area, immaculate 2-bedroom, no basement, 3 step home, suitable for retirement or starting out. Living room with fireplace, separate den and dining-room, modern kitchen, wall-to-wall throughout, separate garage and private backyard with several fruit trees. Drive by 2072 Newton. Phone 598-1556 after 6 for more information.

250 HOUSES FOR SALE

CANADA PERMANENT TRUST
ON DOUGLAS ST. AT FORT

Open Today
2:00 - 4:00
1568 Burton Ave.
Newly renovated, 2 bdrms, bsmt. Good location near Simpsons-Sears. (New MLS), $38,900. SID HASLAM, 477-1994, GRAY LAITE 656-5267 or 382-9191.

Vic-West Area
Older, 2-storey home in good condition with 3 bdrms., lge. eating area and full bsmt. Close to transportation. Priced at $35,900. CMHC possibility. To view call DARIEN BAIN, 658-5057 or 382-9191.

QUIET AREA
Soundy constructed, 2-bdrm. full bsmt. bungalow. Also featuring 3rd bdrm., plus den in bsmt., sundeck off kitchen, well treed lot, fireplace. (MLS.) BARRY THORNDYCRAFT, 477-8487 or 382-9191.

Unique and Secluded
Property, 1.35 acres, siding road. 1 bdrm. A-frame cottage, living rm., kitchen, 3-pce. bath, 2 extra rms. built at side. Priced at $34,500. (MLS.) For information please call M. LOPEZ, 384-9150 or 382-9191.

In Mint Condition
An expertly renovated 2-bdrm. home with family and dining rms., sundeck, full bsmt., W-W carpet, and more! Priced $45,900. Must be seen to be fully appreciated. To view call DARIEN BAIN, 382-9191 or 658-5057.

FAMILY HOME
Oaklands school area. Living rm. 14.3x14.4 with fireplace, dining rm. 11x12.2, 4 bdrms., secluded, enclosed sundeck. Nice easy-care yd. with 4 fruit trees and vegetable garden. Close to schools, shopping and bus. $44,500. Call TED PINFOLD, 388-7742 or 382-9191.

PRICE REDUCED
Comfortable 3-bdrm. home in south Oak Bay. Bright living rm. with fireplace, separate dining rm., kitchen with eating area. 2 extra bdrms. in full bsmt. Priced now at $47,900. To view please call FRAN McVITTIE, 382-8688 or 382-9191 anytime.

Metchosin - $57,000
Brand new home with a total of near 1,800 sq. ft. of professionally finished living area on 2 levels. Quality construction and carpeting thru-out, 3 bdrms (1 down), 2 bathrms., 2 fireplaces, lge. rec. rm., laundry rm., garage and sundeck. Well treed lot (some fruit). Call PAT DOERKSEN, 478-3432 or 382-9191.

SENSATIONAL!
Attractive architecturally designed 3-bdrm. home. Situated on almost ½ acre and surrounded on 3 sides by Mt. Tolmie Park. Sweeping views of the Sooke Hills and from each window another interesting view. The best of 2 worlds! Unique country setting yet close to town. A must to view! Listed at $115,000. (MLS 8548). MARY WOOD, 592-2547 or 382-9191.

NEW HOME
PLUS REVENUE
This is a most attractive, 3-bdrm. family home with a bonus! The land can be subdivided and there is a lovely 2-bdrm. suite in the lower level, which is private and self-contained. Owner must sell so has priced his home for quick sale — only $62,500 (MLS). MARY WOOD, 592-2547 or 382-9191.

SAXE POINT
Newly listed 5-rm., 2-bdrm. bungalow on lge. lot in this quiet and highly desired area. 5 fruit trees and plenty of rm. for garden. Close to transportation and all services. Immediate possession. Priced at $47,900. For viewing call WM. SANDERS, 479-3394 or 382-9191. MLS.

Retirement Special
Sidney, 2-bdrm. bungalow, excellent lot, 50x120, with shrubs, fruit trees and garden. Needs some loving care. Close to shopping and bus. $28,500. Call PAUL HYATT, 656-3150 or 382-9191. (MLS)

Terrific Townhouse
$34,500
3 bdrms, lge living rm., laundry off kitchen. Ranch style development of just 8 ground level units. Your own fenced patio and lawn area. (New MLS). SID HASLAM, 477-1994, GRAY LAITE, 656-5267 or 382-9191.

Country Living
Tudor Estate
Cannot be replaced at the asking price. 1.46 acres, western exposure, landscaped like your own Butchart Gardens. Hardwood floors, shipdeck in den, en suite master bdrm, approx. 1750 sq. ft., separate greenhouse. $119,000. GRAY LAITE, 656-5267, SID HASLAM, 477-1994 or 382-9191.

Must Be Sold!
Owner must leave this architect-designed 3-bdrm home. Surrounded on 3 sides by Mt. Tolmie Park — sweeping views of the Sooke Hills and contrasting views from every window. Truly a spacious home for the executive. The living rm is a beauty with a rock fireplace. Priced to sell at $115,000. To view please phone MARY WOOD, 592-2647 or 382-9191. (MLS 8548).

OAK BAY
A LITTLE GEM
Surrounded by an "English Country Garden" on a quiet street. Ideally suited to the comfort and happiness of a retired couple. It would be my pleasure to show this spotless home to you. Listed at $47,500. MARY WOOD, 592-2647 or 382-9191 (MLS).

Sooke
Home and Revenue
New 3-bdrm home on 1 acre, this immaculate home also has a complete 2-bdrm. suite with an open-fireplace living rm. (Subdivision possibilities.) Priced to sell at $62,500. (MLS). MARY WOOD, 592-2647 or 382-9191.

Less Than $2,000
Down Will Handle
3 bdrms, separate dining room, electric fireplace, separate garage, plus storage shed, net taxes of $5 per mo. If you qualify for CMHC assist. program total monthly payments could be less than $200 per mo. For further details phone R. W. RHODES. 384-7624 or 382-9191.

OAK BAY
WINDSOR AREA
Beautiful 2-bdrm, with 3rd down, dining rm, sunrm., lge kitchen, everything needed for perfect retirement in prestige district. Priced to sell quickly. $55,000. SID HASLAM, 477-1994, GRAY LAITE, 656-5267 or 382-9191.

Canada Permanent

LISTED!
2 HOMES
1.5 ACRES
W. SAANICH
$69,500
Steve Simpson
642-3419
Douglas Realty Ltd.
385-8784.

CORDOVA BAY
Completely unobstructed sea view home, first time offered for sale. This quality-built executive home overlooks San Juan, Gordon Head, Mt. Baker and the Islands. Large living room, dining room, oak kitchen cabinets and nook with built-in dishwasher, fridge and stove. Draperies all included. 3 bedrooms, 2½ baths. Full basement, partially finished, double heated garage. Asking $125,000. To view by appointment, call 658-8583.

250 HOUSES FOR SALE

BLOCK BROS.
1800 Blanshard
3636 Shelbourne
1949 Sooke Rd.

ROCKLAND
SECLUSION
Large, secluded grounds with fruit trees and a Tennis court foundation is the setting for this superb 5-B.R. Rattenbury designed residence. 2 B.Rs. with F.Ps. and balconies. 7 F.Ps. in all. A magnificent reception hall, L.R., D.R., study, conservatory, and a kitchen that is ultra modern yet retains the charm and dignity of this unique residence.
598-1420 TED WALFORD 477-1841

TUDOR
UPLANDS
A superb uplands residence, built by master craftsmen in 1969, combining the ultimate in modern design and materials with the charm and gracious character of another age. 4 spacious B.Rs., master with 4-Pce. en suite and dressing room. 4 bathrooms in all. Magnificent kitchen, family room with sliding glass doors onto sundeck. Study with F.P. Excellent 9 per cent financing. This distinctive residence is offered at $162,000.
598-1420 TED WALFORD 477-1841

MODULAR HOME
on 9/10 of an acre
Good setting on Sooke River Rd. 3 B.Rs., master with ensuite on a full concrete foundation. City water, septic field large enough for 2 homes is now V.L.A. Quick sale needed, Vendor has pruchased waterfront. Asking $42,000. Will look at all offers.
MRS. ANNA LLOYD
477-1341 479-4105

RANCHER
Quality home close to Swartz Bay ferries, airport, marinas and golf courses, includes 3 B.R., L.R. with arch F.P. Full dining room plus large area for family dining and the kit. (fully divided), top line cabinets (dishwasher included). Family with entry onto a raised patio, all set on a park-like ¾ acre asking price $69,000. To view call:
477-1841 G. L. LLOYD 479-4105

3 BEDROOMS
ONLY $34,900
Just reduced to this low, low price. Sound older home at 6932 Central Saanich Rd., must be one of the best values available in the Greater Victoria area. Large 75x175 lot with fruit trees. Two blocks from elementary school. Quick possession. Come and see the value for yourself at the open house on Wed. between 5 p.m. and 7 p.m.
477-1841 RON KERFOOT 652-2594

LOG RANCHER
Fully modern including electric heat. 2 spacious B.Rs., one with ensuite plumbing. Unique in design and const. Set on nearly 4 acres of beautiful grounds offering sea and mountain views. A superb retreat on outskirts of the city in Cordova Bay. Asking $125,000.
477-1841 BILL REMPLE 658-5794

YOUR CHOICE
Two adjacent Reutern properties. No. 1 — Immaculate 2-storey, 3-B.R. family home. No. 2 — Duplex with 2-B.R. suite on main and 1-B.R. suite up. Also in excellent condition.
477-1841 BILL REMPLE 658-5794

OPEN HOUSE
WED. 1 to 3
1436 Denman St. Owner transferred. Now reduced to $43,500. Immaculate 11-yr.-old, 3-B.R. home. Lovely rec. room with sliding glass doors to patio and garden. To see is to believe.
JEAN DOBEREINER
477-1841 479-4979

GORDON HEAD
$72,900
This fine home offers loads of supreme accommodation. 4 large B.Rs., L.R. with F.P., separate dining area. Kitchen with good eating area and sliding glass doors onto spacious sundeck, rec. room with F.P. and separate games room. Try your down payment or trade today. Some financing available.
477-1841 CLIFF BALL 592-1764

COUNTRY
COTTAGE
Located on a large attractive lot bordering Colquitz Creek in the Carey-Wilkinson Rd. area, this cozy no-step bungalow has 2 B.Rs., L.R. with F.P., D.R. and economical electric heat. Also a separate garage and low taxes. $36,900. MLS 8186.
GEO CHRISTENSEN
477-1841 385-6864

TRADES?
ANYONE?
For new [illegible]-B.R. [illegible] Vendor says, he will trade for land, trailer, or will carry 1st mortgage. Delightful Beaver-built home, summer street or year rounder. Just minutes from all the facilities of Shawnigan Beach Hotel. Your opportunity to capitalize on the Vendors offer. Hurry! Hurry! Only $39,900.
PAT OR RAY FORBES
477-1841 384-8359 or 383-2520

CONDOMINIUM
2 B.Rs., excellent condition. Swimming pool, playground, close to transportation, schools, and shopping. Good financing. To view call:
477-1841 AL POTTAGE 479-2716

$33,000
FULL PRICE
3-B.R. Townhouse up to 90 per cent financing available. Close to schools, shopping and transportation. For further information and viewing call:
477-1841 AL POTTAGE 479-2716

OPEN HOUSE
1061 LESLIE DR.
4-6 p.m. On Thurs., Fri., and Sat. I will be having this beautiful, immaculate home open for your inspection. It is a new house with lots of attractions and temptations. Call
KEHAR DHAMRAIT
386-3231 383-2491

GLANFORD AREA
IDEAL RETIREMENT or STARTER home with lovely sunny living and diningroom. 1 bdrm. on main floor and 2 extra rooms in full basement. A DANDY HOME on 81x132 lot (MLS). $37,900.
GERRIT KLOOTWYK
386-3231 479-3313

Accommodation
In this spacious 3-BDRM. TOWNHOUSE with rec. room, balconies and patios. A-1 condition. Some 8¾ per cent financing can be assumed. OFFERS INVITED on $41,900.
GERRIT KLOOTWYK
386-3231 479-3313

A COUNTRY
BEAUTY!!
Only 10 min. from town. 4-bdrm. home in "as new" condition situated on almost ½ acre of park-like grounds. Separate dining room, living room with fireplace, full basement developed, garage, carport, sundeck, patio. Real value at $62,500.
386-3231 JUDY JOHNSON 477-1650

LISTEN EASY
Quiet, secluded and close to all amenities. 2 or 3 bdrms. Large living areas and no basement. Can be purchased with low down payment and financing is no problem at a good interest rate.
ROB FUKUSHIMA
386-3231 479-3408

ONLY $26,500
Something special for those young working couples looking for a home of their own at a reasonable price. Small 1 bdrm., electric heat, separate storage shed, level 54x178 lot with lots of garden area.
386-3231 JOHN A. JOHN 477-8096

250 HOUSES FOR SALE

BLOCK BROS.
1800 Blanshard
3636 Shelbourne
1949 Sooke Road

BUILDERS!!
Just listed, a 2-lot property on sewer. One lot has older home on, new wiring, furnace and roof, needs some inside work. Other lot is an excellent level building lot of 11,819 sq. ft. Carey, McKenzie area. Asking $54,900. Need quick sale. MLS.
386-3231 JEFF CHALK 477-8274

OAK BAY BORDER
$51,900
HUGE stucco home in good condition. Good main floor accommodation plus 5 more large bedrms. and bath upstairs presently licensed for boarders. Full basement with more development. Just off Oak Bay Ave. Call to view.
386-3231 JUDY JOHNSON 477-1650

OFFERING
2-BDRM HOMES
I have 2, 2-bdrm. homes, both on large landscaped lots, lovely fireplaces in living rooms, full basements with rumpus rooms and drive-in garages. Lovely wall-to-wall carpets. Priced at $49,500 and $44,500 with attractive mortgage.
386-3231 D. R. NELSON 384-6882

3 BDRMS, COOK ST.
$38,500
This family home has much to offer: economy, convenience and comfort at a price you can afford. Within walking distance to arena, swimming and schools. For Mom, an up-dated kitchen with rotissiere range. Large dining room, fireplace in living room, 3 spacious bdrms. Full low basement. Call:
386-3231 OLIVE WEBBER 478-7733

SEA VIEW
PRIVACY
A quality post and beam 4-bdrm. home with attractive slate floor entrance. Spacious dining room and kitchen with birch cabinets. 2 floor-to-ceiling fireplaces, 3 full bathrooms, leaded glass doors leading onto wrap-around sundeck. Words cannot describe this home on 1.1 acres planned to accommodate in-laws if desired with their private entrance. Get away from it all where fishing and boating reigns supreme and only ½ hr. from town. Priced at $85,000.
MARGARET PRICE
386-3231 477-1941
386-3231 ETHEL HARVEY 592-4522

ONE OWNER
First time on the market for this 4 bdrm NHA built home. High on a hill overlooking city and mountains. Large sundeck, 2 bathrooms, 2 fireplaces, loads of extra parking. Close to school, bus and shops. Asking $52,900.
MARGARET PRICE
386-3231 477-1941
386-3231 ETHEL HARVEY 592-4522

MOBILE HOME OR
MOVE ON SITE
Almost 1 acre of land in a nice country location. Lot needs some work, but is excellent spot for mobile home, move on or new construction. Owner might carry mortgage with minimum down payment on asking price of $16,500.
Mike Myers, 478-5561, 478-6349.

YOU CAN AFFORD
THIS HOME
If you have about $10,000 cash and good income. Vendor is transferred and he says he is prepared to carry a 2nd mortgage of up to $27,000 at only 12 per cent interest. Existing 1st mortgage of $22,000 at 10 per cent must be assumed. This is a very good home (5 yrs. old) in an excellent area and close to all amenities. If you need 3 to 5-B.R. for your family don't hesitate to call me. May be the best deal in town. $59,000.
Mike Ryland, 478-5561, 478-4761.

D F H

D. F. HANLEY AGENCIES LTD
3293 DOUGLAS ST.
385-7761
OR
3021 SHAKESPEARE ST.
388-4294

$96 Per Month
SOOKE LOT
$12,900
Centrally located in this thriving community. 70x110 lot with $5,000. down payment, the owner will carry $7,900. 14% payments of $96.00 per month principal and interest, 5-year terms, 20-year amortization.
SCOTT KENDREW
385-7761 (24 Hrs.) 598-5341 (Res.)
D.F.H.

NEW LISTING
$49,500
Saanich West
This is a house that thinks it is a home. Large picture windows make this a bright and cheery place to live with two bedrooms with potential of a third in the full high basement. The home features wall-to-wall carpeting, large kitchen with eating area, L-shaped living room and dining room, awnings and a very well landscaped lot with nature trees. This is a house that says lets move in. Call me now. let me show it to you and make your offer if you like it.
388-4294 RANDY SMALL 477-9694
—D.F.H.—

NEW LISTING
CORDOVA BAY
SEAVIEW
Spacious, gracious and immaculate certainly describe this 1,250 sq. ft., fully developed 4-bedroom post and beam styled home. Open floor plan has impressive free standing rock fireplace. Terrific bright galley kitchen with built-in range, oven and dishwasher with feature maple cabinets and double stainless steel sink. Covered private sundeck off dining room. Master bedroom has ensuite plumbing. Delightful 22x20 carpeted rec. room with fireplace. Easy care lot, plus seaviews of Haro Strait and Mt. Baker. New MLS at $74,900.
388-4294 PHIL WARREN 658-8728
D.F.H.

FOR SALE BY OWNER
5 months old, 3-bedroom home, Goldstream area. Master bedroom en-suite, 4th bedroom in high basement. L-shaped living-dining room with white rock fireplace. Large kitchen. Price includes fridge, stove, also fencing material for backyard. Immediate possession. $51,900. Offers invited. No agents please. 478-9379.

STADACONA PARK DUPLEX, 1511 Vining St. Fine older type home with rock garden in quiet residential district, close to town and park. One 2-bedroom, one 1-bedroom suite and half basement. $58,000. Assume $28,000 mortgage at 10 per cent. Do not disturb tenants. For viewing phone owner at 382-4779. No agents please.

10% FIRST MORTGAGE $30,000, B.C. second $5,000. Owner will carry some. New 1248 sq. ft., 4-level split, high up on the rocks. 3 bedroom and large den space. Still time to choose carpets. Full price $51,700. 478-6268.

FOR SALE—SIDNEY
4 bedrooms and den, 2-storey home, must be moved, make offers or will trade for rental accomodations, boat, ?. 656-4192.

250 HOUSES FOR SALE

FOR SALE
Royal Trust
"THE SIGN THAT SELLS"
3400 DOUGLAS ST.
384-8001

OPEN HOUSE
WED. THURS and FRI. 1-4 p.m.
687 ISLAND ROAD
2 bedroom bungalow. Living room, dining room, ½ basement on a large corner lot. MLS $48,000.
JOHN MORRY 384-8001 or Res. 592-9770.

GORGE AREA
Six-room shake bungalow with full basement, drive-in garage and extra bedroom. Situated on a large lot 57x196. Main floor consists of through hall, living room and dining room with wall-to-wall carpet, sunroom, modern kitchen, two bedrooms. 4-pce. bathroom. This home is in immaculate condition. Price $41,900.
BERT COLES, 384-8001.

FAIRFIELD DUPLEX
Help defray expenses with extra revenue from legal upstairs suite. Immaculate 3 bedrooms or 2 and den suite for owner. Full basement. Close to waterfront and Beacon Hill Park. Asking $56,000. To view please call:
MARGARET JOHNSTON, 384-8001 or Res. 479-1589.

SIDNEY
9 PER CENT MORTGAGE
2044 BRETHOUR PARKWAY
Yes it's true — a very healthy mortgage of $23,400 at just 9 per cent interest can be assumed on this 1-year-old 3-bedroom full basement home. Wall-to-wall carpet throughout, sundeck, double SS sinks, lots of cupboards — spotless condition throughout. Offers considered — owners transferred.
CONNIE REYNOLDS, 384-8001 or Res. 477-8914.

$45,500
3 BEDROOMS
VIEW ROYAL
This is an attractive modern home on a quiet street. Bright living room and dining room with W-W carpet. Kitchen has eating area, cushion floor lino and feature wall. Through hall, 4-pce. bath. Full high basement with drive-in garage. Rec. room partially finished. Sundeck, Olympic view. Immaculate condition MLS 7776.
My pleasure to show. Call MARION HOPKINS, 384-8001, 592-4351.

OAK BAY CONDOMINIUM
1-bedroom on quiet street just one block from the shopping centre. Living room, in-line dining room, kitchen with fridge and stove. Ideal for retired couple. Nice sunny southern exposure. Asking $27,500. For appointment to view phone:
LEN TAYLOR at 382-9485 or 384-8001 anytime.

GLEN LAKE
Very attractive 4 bedroom modern home on high end of quiet cul-de-sac. The unique lot has every bit as much character as the home and even your children will be impressed with the area. Drive by 1334 Chan Place then phone to view. Priced for quick sale at $51,900 MLS 8853. RAY SMITH 384-8001 (24 hrs.)

NEEDS AMBITIOUS
NEW OWNER
and a lot of T.L.C. but check the price; only $24,000 for a 2 bedroom no basement home on a 50'x100' lot (and only minutes from downtown). Please call RAY SMITH for further details 384-8001 (24 hrs.).

ROCKHEIGHTS
Quality built 3 bedroom split level with en-suite plumbing). Please call RAY SMITH

Quality built 3 bedroom split level with en-suite plumbing and third bathroom down, the many features include:
—Corner fireplace
—Bay Window (leaded)
—Separate dining room
—Kitchen bar-b-que
—Built-in garburator
—Rec room with bar
—Glass sliding doors from breakfast area to patio
—Double drive
—Shake roof
—Immediate possession.
Asking $63,800 MLS. Please call RAY SMITH 384-8001 (24 hrs.)

TOWNHOUSE
3 BEDROOMS
Bath and a half priced for immediate sale at $29,600 MLS. Compare $33,000 to $34,900. Be quick call RAY SMITH 384-8001 (24 hrs.).

$45,500
3 BEDROOMS
VIEW ROPAL
This is an attractive modern home on a quiet street. Bright living room and dining room with W-W carpet. Kitchen has eating area, cushion floor lino and feature wall. Thru hall, 4 pce bath. Full high basement with drive-in garage. Rec room partially finished. Sundeck Olympic view. Immaculate condition. MLS 7776. Call MARION HOPKINS 384-8001 or Res. 592-4351.

FAIRFIELD
$57,900
For the avid gardener. Large 2 bedroom bungalow on beautiful secluded lot of 10,500 sq. ft. Living room with fireplace, kitchen and eating area — bedrooms 12x13, 13x13 plus 2 complete bathrooms. 4 pce and 3 pce. View today with ART EVANS 384-8001 or Res. 658-8924.

OAK BAY
OFF BEACH DRIVE
$57,500
A charming 3 bedroom bungalow bungalow with over 1400 sq. ft. of living area in a choice location. Spacious living room with fireplace. Separate dining room with French doors. Beautifully landscaped grounds. Don't miss this one! V. GOERTZEN 384-8001 Res. 592-9045.

GORGE—IMMEDIATE POSSESSION
Sparkling white spacious two bedroom home with full high basement. Drive by 2958 Wascana or phone to view. MLS 8102. RAY SMITH 384-8001 (24 hrs.).

Whyte & Gower
Oak Bay Properties Ltd.
2227 Oak Bay Ave.
592-2407

$47,900
OAK BAY GEM
2325 MUSGRAVE
OPEN TODAY 1-3
Immaculate home, easy care grounds: Living and dining room, remodelled spacious kitchen with breakfast area. TWO BEDROOMS, Hi dry spotless basement, room for 3rd bedroom. Near shopping and Willows Beach. New stove, fridge included. Prior appointments call GLADYS MILLER, 598-7936 or LES PLOTTEL, 382-1658 or 592-2407 anytime.

TEN MILE POINT
COLONIAL
Seaview Drive location half an acre of easy to maintain lawns and gardens. A truly outstanding residence designed for easy of living. Interesting split-level entry to lounge deck, with access from living room and master bedroom. In line living room and dining room. Modern kitchen with generous eating area. 3 large bedrooms (master bedroom with en suite bathroom). Large rec. room with fireplace and bar. Panelled den. Two-car garage. MLS 8627. For appointment to view call DON WHYTE, 592-2407 anytime.

MUST BE SOLD
4040 BORDEN
(At Cedar Hill Rd.)
Attractive modern home on double lot, 3 bedrooms, cozy living room with fireplace, large kitchen, new wall to wall. Immaculate condition. Make an offer on $45,800. Call CLIFF NORMAN, 592-2407 or 598-5275.

T. L. MANN
and ASSOCIATES LTD.
1820 OAK BAY AVE. 598-5144

250 HOUSES FOR SALE

BICO
BOORMAN INVESTMENT Co. Ltd. — 386-7521

ONLY ONE NEW
HOME LEFT
$43,900
OPEN DAILY
1:30-4:00 P.M.
Situated in south Sidney, on Greenglade Road a quiet, treed and sewered cul-de-sac. The home features 3 bedrooms, 1½ bathrooms, quality W-W carpeting, full basement with second fireplace. Good sized lot. This is a well-built home and approx., 1140 square feet. Directions: from Victoria come out the hwy., and turn left onto McTavish Road, then right onto Canora Road, then right on Weiler Road. Greenglade Road runs into Weiler Road. MLS.
TED KAY 386-7521

OPEN HOUSE
WED., 1:30-4:30
1269 PEARCE CRES.
Excellent newer 4-bdrm. home suitable for large family. Stucco exterior, immaculate condition throughout. Attractive rumpus room in high bright basement. Quiet location in Blenkinsop Valley. Offers country air, convenience to all amenities. For quick sale listed at $46,800. MLS.
MRS. O. ZACHARY
386-7521 592-2265

3 DUPLEXES
1—SxS Duplex in the best part of James Bay only half block to sea. Fantastic location and value at $57,000. MLS.
2—8 years old, 3 bedrooms and rumpus room on each side. Saxe Point Park Area. Top condition. Only $79,500.
3—2-bdrm. most immaculate SxS duplex with high bright basement. Suitable for further development, $64,900.
For full information please call anytime:
MRS. O. ZACHARY
386-7521 or 592-2265

TOP VALUE
FAMILY HOME
$30,000
Esquimalt area: Can you qualify for this first-class home consisting of 3 bedrooms up — 2 in full basement — living room with brick fireplace — good-sized kitchen with pantry? Its a nice place to live and bring up children. To see — please call:
JAM DAVIES
386-7521 (anytime) Or 598-4728

SAANICH WEST
Very nice 3-bedroom bungalow. Large living room, dining room and close to all amenities. Clear title. Asking $44,900. To view call:
386-7521 DEL HOEGI 652-3462

ESQUIMALT
$34,500
Bright, clean, 2-bdrm., no-basement home on a quiet cul-de-sac off Colville Rd. Adjacent duplex-zoned lot is available at $23,500. For full details and to view call:
386-7521 ANNE DUGGAN 598-7811

1111 Government St.

david burr ltd

Formerly
A. Bernard and Co.

ESQUIMALT
This lovely older-style home is completely up to date and in excellent condition inside and out. Large living room with fireplace. Separate entertainment-size dining room. Family-size kitchen. Two good-size bedrooms, 4-pce. bathroom. Lots of cupboards. Full high cement basement. Drive-in garage. Large lot backing on to a park, giving you lots of privacy. All this on one of the nicest streets in Esquimalt.
ASKING $46,000
RON McCONNAN
384-9335 598-7625 Res.

BEAUTIFUL UPLANDS
Architecturally designed contemporary bungalow with 2100 sq. ft. of floor area featuring complete seclusion on over 1 acre lot, backing on to the Uplands Park. The extremely well planned functional kitchen has conveniences too numerous to mention and would delight any housewife. There is a large bright living room and dining room with raised hearth fireplace, 4 bedrooms and den, hot water heating and separate storage room off the 3-car port. First time on the market this intriguing home is offered at:
$98,500
For further particulars and to view please call:
MADGE OR DON ROBBINS
384-9335, 384-9072 Res.

MOUNTAIN HIDEAWAY
OVER 2 ACRES
Attractive custom home with magnificent view of Metchosin and the straits, 2 bedrooms, den, living room and dining room. Fieldstone fireplace and barbecue. MLS 7322.
$56,000
John Todd, 384-9335; 598-7849 Res.

OAK BAY
Immaculate 3-bedroom, (1 down) home in popular Willows area. Large living room with fireplace, family-size dining room. Cherry kitchen with large eating area. Spacious sundeck. 4-piece vanity bathroom.
Full basement has rec room and 3rd bedroom. Loads of storage space. Wired for washer and dryer. Drive-in garage. Well landscaped grounds.
This is a well constructed family home handy to all school levels, transportation, shopping and recreation. Ten-day possession. (MLS 8638).
$55,000
W. E. (Wil) WILSON,
384-9335, 477-4328

ESQUIMALT
Two bedrooms, living room, dining room, kitchen and bathroom. All large size rooms. Full basement, drive-in garage, large lot. All in excellent condition.
ASKING $46,000
To view call:
Ron McConnan
384-9335, 598-7625
655 FORT ST. 384-9335

TOWN AND COUNTRY REALTY
3579 Douglas Street 382-7276

HOUSE — PLUS INCOME
Immaculate stucco bungalow with well manicured lawns and shrubs. Conveniently located close to town in the Haultain area. Cozy in-law suite in full basement, rents for $125 per month. If you are searching for a well kept 2 bedroom home you should investigate this one. Exclusively listed with B. Lawless. Call now for details. 382-7276 — Res. 592-0870.

ARTIST'S DREAM
Complete privacy, yet good ocean view, breeze through the trees on this full acre only 35 minutes from Victoria. Cozy cute "A" frame, 2 bedrooms, studio, utility and dining room. $39,900. For appointments or details call Allan Kleinman, 592-9771 or 382-7276.

OPEN HOUSE
4086 TRACEY
Wed. 1-4
Terrific family home. Below replacement cost at $55,000. 4 Bedms, 1½ baths, 2 fireplaces, rec rm, sundeck easy care lot. Basement professionally finished — quick poss! Want something different — look at this!
388-4271 RUTH LUKAITIS 477-5306
388-4271 SHIRLEY WILDE 478-2459
J. H. Whittome and Co. Ltd.

PRIVATELY, 2-BEDROOM, FULL basement, nice garden, level lot, lots of roses, 385-7382, inquire.

250 HOUSES FOR SALE

Montreal Trust
1057 FORT 386-2111

GLANFORD AREA — LOVELY FAMILY HOME — $49,500
This ideal family house is located across the road from an elementary school and within easy access of other school levels. The home is very well maintained with good-sized living and dining room, kitchen with eating area and lots of cupboards plus built-in oven and range top, three bedrooms and oak floors throughout. The full high bsmt has a finished rec room and drive-in garage, plus lots of storage space, laundry area and space for a fourth bedroom, if desired. All this plus an attractive lot with many lovely mature shrubs and flowers. Don't delay on this one, as it won't last long. For appointment to view call
JEANNE LUCAS
386-2111 477-1342

EMILY CARR AREA
Beautiful Broadmead. This lovely split-level, 3-bedroom home has a living room designed for entertaining, with a floor-to-ceiling rock fireplace and wall-to-wall broadloom which is carried throughout the separate dining room. The kitchen is a housewife's dream with loads of cupboards and laundry area, and small nook for desk and telephone plus breakfast area and sliding glass doors to big sundeck — part covered, part open. The master bedroom is large with en suite bathroom and including separate shower and most attractive vanity. The full high basement has a potential 3 more bedrooms roughed in plus area for rec room and another bathroom. All this situated on a sweeping lot backed by high trees in this area of elegant homes. Phone for a prior appointment.
386-2111 JEANNE LUCAS 477-1342

OAK BAY SPECIAL
4 yrs. old in immaculate condition, large fenced back yard, 3 BRs, 2½ baths, possible inlaw suite $65,900 (MLS).
HERB SMITH
386-2111 386-1713 (24 hrs.)

SOOKE—HOUSE AND COTTAGE
Older 3-bdrm. home and 2-room cottage plus garage workshop combination 1.43 acres — asking $49,000 (MLS), for details call
HERB SMITH
386-2111 386-1713 (24 hrs.)

CADBORO BAY SLOPE
SEAVIEWS
A Lovely new executive home, on a quiet street, custom built with many extras. This 3-BR, 2-bathroom home has views from the living room, dining room, and kitchen, and there is plenty of room for additional development in the ground level basement. MLS 8120. Offers wanted on the asking price of $98,000. For further details and to view please call
A. D. WHEELER
386-2111 477-4789

DEEP COVE
1.1 acre of treed seclusion realistically priced at $79,900. 1 yr. old post and beam construction custom dsigned and custom built. Loads of extras to make this home truly unique. Sunken LR with wrapped round fireplace, DR with built-in cabinet and snack bar. Large bright kitchen with counter top range and built-in oven. 3 spacious BRs plus den, 4-pce. bath plus 2-pce. en-uite. Loads of extra cupboards and closets, dble. attached garage. Large patio off DR surrounded by wall of used brick. Finishing touches are now being completed. View this beautiful home soon at 1097 Maple Rd. (MLS)
DARLENE PEDERSEN
656-3924 656-1881

OWNER TRANSFERRED
Excellnt mtge. on this 7 month old mme, 9498 Greenglade, short distance from Sidney in a new cul-de-sac, to give you country living with suberbia convenience, tastefully decorated throughout. 4 BRs, den and 22baths, full high bsmt., sundeck off DR overlooking treed backyard, unique tastefully decorated throughout. 4 BRs, den and 22 baths, full high bsmt., sundeck off DR overlooking treed backyard, unique fireplace in LR. Wall-to-wall carpeting throughout, completely landscaped, open to all offers (MLS).
DARLENE PEDERSEN
656-3924 656-1881

RYAN
PROPERTIES LTD.

MT. TOLMIE
JUST BELOW RICHMOND AVE.
and close to
ST. MICHAEL'S UNIV. SCH.
$44,700
3 BEDROOMS ON MAIN FLOOR, REC ROOM AND 4TH BEDROOM DOWN
8¾% MORTGAGE
of approx. $18,000 available or purchaser can re-finance to suit.
SUNDECK AND CAMPER PAD
A new exclusive listing with
G. E. BUS RYAN, 382-8135
(I'll CALL BACK WITHIN 30 mins.)

GORDON HD.
$67,500
3 bedrooms, 3 bathrooms, 30 ft. family room, wall-to-wall with old brick fireplace; lge. sundeck.
G. E. BUS RYAN 382-8135
(I'll call back within 30 mins.)

S. OAK BAY
$49,000
2 bedroom, sep. dining room, full basement, on 60' by 119' lot.
G. E. RYAN 382-8135

TOWNHOUSE
$41,000
FENCED GARDEN AND PATIO. Age 1 yr., 3 bedrms., 1½ baths, living rm. with fireplace, dining room, eating area in kitchen, 4th bedroom or family room, double carport. Beautiful condition.
G. E. BUS RYAN 382-8135
(I'll call back within 30 mins.)

GORDON HEAD
FROM BUILDER
Over 2000 Sq. Ft. of beautifully finished split-level home situated on a spacious corner lot surrounded by Arbutus trees. Large 15x16 master bedroom with 3-piece ensuite and own private balcony. Huge living room with large bay window and white antique brick fireplace. 3 bedrooms plus family room plus den. Many, many extras. A must to see for the discriminating buyer.
$71,500
382-1280 658-8785

Investors
SYNDICATE
REALTY LIMITED
620 Broughton St. 386-7721

Johnston
REALTORS — APPRAISERS
SINCE 1903
1306 BROAD ST., 385-2471
JOHNSTON AND CO. LTD.

LOVELY ½-ACRE, ALL FENCED and landscaped with beautiful home. Cathedral entrance. Electric heat. 3 bedrooms. Bright basement, all finished. Sundeck. Carport. Convenient to bus, schools, Pat Bay Highway, Sidney, and ferries. Many extras. Price, $55,000. Mortgage at only 10%. Immediate possession. Call owner, 656-4161.

BY OWNER, 2-BEDROOM, FULL basement, new wiring, oil furnace, near schools, shopping and bus. Best offer over $28,000. 384-2466. No agents.

250 HOUSES FOR SALE

WHITTOME'S
706 FORT ST. 388-4271

OPEN HOUSE 932 DARWIN
TUES. TO FRI. 1:30 - 8:30

This immaculate 4-bedroom, split-level stucco home with 16x30 rumpus room, glass door to large sundeck can be yours at the reduced price of only $47,900. See it now and let's talk it over as financing can likely be arranged to suit your down payment and budget. Don't miss this golden opportunity.

"Army" Armstrong 388-4271 479-2855

Rockland Character $108,000

If spacious grounds with real seclusion plus genuine character is your particular need call at once for an appointment to see this delightful property. Over ¾ acre next to Government House grounds, a home with 4 bedrooms, den, separate dining room, the warmth and friendliness of a well cared for older home with the convenience of modern plumbing and wiring, a garden ideal for children and an incredibly convenient location. Drive by 1562 Richardson but please do not disturb owner except for Open House Saturday 1:30-4:30. Call: ELEANOR SANDERSON 388-4271 384-9610

ROCKLAND NEW LISTING $112,000

A quiet attractive setting amid generous lawns is an excellent background for this immaculate contemporary home in the Rockland area. There are 3 bathrooms, 3 bedrooms, a panelled den plus spacious and inviting entertainment and family areas both indoors and out. The feeling of space offered by the high beamed ceilings and by the conveniently placed sundecks and patios (covered and uncovered); the luxurious use of cut stone and solid wood panelling are examples of the many features, too many to enumerate, developed by a builder for his own use and improved upon by the present owners. Do come and see for yourself with: ELEANOR SANDERSON 388-4271 384-9610

University Heights

2 bedrms. — large lv. rm. with F.P. — dining rm. — elect. cab. kitchen — 4-pc. vanity bath — immaculate throughout — large lot with fruit trees. Asking $34,900. Call: 388-4271 GARY MENZEL 477-8494

IMMACULATE 2 BEDROOM HOME

Nice, bright, two-bedroom home with good sized living room, dining room and is in excellent condition inside and out. Attractive gardens and high, clean basement. Ideal for development for a third bedroom or recreation room. Located close to Trans-Canada Highway. MLS 9100. 388-4271 TED RADWAY 477-6176

VICTORIA REALTY LTD. 386-3585

SWAN LAKE VIEW

Brand new, 1240 sq. ft., full basement home nearing completion. Rustic cedar siding and stucco exterior gives that different look. Floor-to-ceiling stone fireplace, leading to a wrap-around sundeck. En-suite plumbing, 3 large bedrooms, roughed-in fireplace in the well planned basement, ready for future development. Unbeatable value for $56,900. Exclusive with Jack Kennish, 386-3583, res. 479-3061.

BRENTWOOD BAY 3 BEDRMS-2 BATHS 10% MTGE.

Just ready for occupancy is this very attractive and superior constructed home with special care given to finishing detail and exquisite charm created thru superb planning and co-ordination of colours, blended with the lush wall-to-wall carpet throughout. Easy split-level entrance to bright airy living room with a gorgeous California rock fireplace and rich panelling. Family size "L" dining room. Stunning kitchen with dble. S-S sink, expensive richly grained wood cabinets with provision for dishwasher, special serving counter and handy built-in desk. Master bedroom en suite. Main 4-pce. vanity bath with delightful dble. swag lamps. Dble. gar. Basement roughed in for third 3-pce. bath, second fireplace, den or rec. room. Fantastic low interest financing. One of the best buys on the entire Saanich Peninsula at $51,500. Morris Lund, 386-3585, anytime.

FAMILY HOME WITH REVENUE

In a quiet residential neighborhood, offering a rural atmosphere is a five-bedroom — two-bathroom home on ONE ACRE OF LAND. The living room has a fireplace and dining room in line. There is a separate 4-room cottage which could rent for $150 per month. District water plus a well; separate hobby or workshop; utility shed and a large track of blacktop surrounding the carport. There are numerous fruit trees and lovely garden soil. Asking $89,900. To view please call Neva Pennie, 386-3585.

13 NEW HOMES

Under construction, ready approximately Oct. 1, convenient location, Glanford and McKenzie. Priced from $51,900. For complete details please ask for the "duty man" at Victoria Realty Ltd., 386-3585, anytime. Exclusive agents.

Byron Price and Associates Ltd.
804 BROUGHTON ST. 385-2458

IMMACULATE 3-BEDROOM HOME

Beautiful 8-year-old home in immaculate condition with large living rm, pumice stone FP, dining rm, kitchen with eating area, double plumbing, full high basement with 5-room suite which could be rented out! Separate garage. Patio, fruit trees, fenced lot plus many extras. Full price $62,500. Phone Victor Wong 385-2458.

FAIRFIELD SPECIAL
HOME WITH CHARACTER

Elevated lot with a little park across the street — not in a subdivision. This 1500 sq. ft. 2-bedroom ranch-style home is nestled in a setting of arbutus, rockeries and shrubs. Unusual design. 13'x26' living rm with fireplace has view of Mt. Baker. Roomy kitchen with nook features knotty pine cabinets, dutch doors. Large utility room, wired and plumbed. Immaculate condition. Hot water heating. Truly a home of which you can be justly proud. Clear title — and available financing to approved buyer is better than you think. Price $59,500. Just call Don Bacon. You will be glad you did. 385-2458.

WHITTOME'S
4520 West Saanich Road Royal Oak Branch 479-1667

Very Special $36,900

Ideal for retireds or newlyweds — this cosy well-built home has received every care from its owners who are leaving the province. Lovely living room with fireplace and wall to wall carpet, 2 spacious bedrooms and 3-pce. pembroke bath, large bright kitchen with spacious eating area and adjoining utility and laundry room featuring plenty of storage space. A drive-in garage completes the picture of this better than average home centrally located on a high, fenced and nicely landscaped lot. Be the first to view without obligation this new exclusive listing by calling 479-1667 or 479-6648, BILL ANDERSON.

J. H. Whittome and Co. Ltd. Royal Oak Branch

Gordon Head $51,900
TOD—HACKETT HOMES

—your choice of interior-exterior
—Decor and lot
—Financing available
—1,179 Sq. Ft.

$5,000 to $10,000 less than any competition

Ask about Custom Homes—We have choice lots in many locations

HENDERSON REALTY LTD. 385-9741 1010 Blanshard Street

BRAND NEW 3 BR. HOMES Only 3 left For early Occupancy

OPEN HOUSE Daily, 2-9 p.m. (Except Sundays)

Situated directly behind the Royal Colwood Golf Course. Turn right at Colwood Corners to Goldstream Ave., then left onto Millstream Rd.

All with full basements, 1½ baths, large sundecks, floor to ceiling fireplaces. Part of Colwood Lake development. Two with views of golf course. These homes may be purchased with as little as $8500 down.

Worried About High Interest Rates? One at 10½ P.C.

Why is the RIDLEY built home continuing to sell, even in this current "tight money" situation? Compare what we offer. You won't be disappointed. Superb finishing, colors and design co-ordinated professionally, locations convenient to shopping, schools and recreational facilities and above all

Quality Ridley Construction

backed by a comprehensive warranty. If you're new to Victoria, ask about our name.

RIDLEY BROS. DEVELOPMENT CO. LTD. 478-1721 Eves. 477-9672

TRADE-IN MUST BE SOLD

A large corner lot is your introduction to this immaculate 2-bedroom home; large living areas with 3rd bedroom or rec room down. For further information and a viewing call: M. Lawson 385-0592 M. Ruddy 656-4089 Park Pacific Investments, 383-4124

ESQUIMALT LAGOON
Reduced $6000. Vendor forced to sell by Sept. 21 new home. 3 bedrooms on main, 2 in basement, 1 full, 2½ baths, wall-to-wall quality carpeting, floor-to-ceiling slate fireplace, with feature wall, shake roof, water view, in excellent area. Vendor must sell. $51,900. All offers considered. 383-8345 or 478-7040.

OLYMPIC REALTY LTD. 385-5741

GORDON HEAD
Beautiful 3-year-old home, large lot on cul-de-sac, features 3 large bedrooms, living room, dining room, 2 bathrooms, wall-to-wall throughout, 9% existing mortgage. Asking $65,900. Call 477-8480.

BY OWNER—NEW 3-BEDROOM home, seaview lot, 1½ baths, marble vanities, wall-to-wall carpet, large living room with stone fireplace and sundeck. 1844 Rye Rd. off Simpson in Central Saanich. $49,900. 652-1831.

MUST BE SOLD!
3 yr. old, 3 bdrm. Glen Lake home. Open to offers on asking price of $49,900. MLS. JULIE MANNESS at 386-2911 or 479-8019. Homefinders, Wall and Redekop.

BY OWNER
Elk Lake-Cordova Bay area. 2-bedroom house, full basement, hot water heating on ½-acre lot. Asking $55,000 cash. For appointment to view, phone 477-5101 or 658-8438.

SEAVIEW—BY OWNER
Mill Bay area — 4-bedroom house, $37,500. 743-5294.

FOR SALE BY OWNER
4 bedrooom house in Gorge area, garage, full basement, wall-to-wall, and fireplace. No agents, please. $43,500. Phone 384-7043.

ESQUIMALT LAGOON, 1 BLOCK from beach. Beautiful sea view, 1300 sq. ft., brand new, 3 bedrooms, full basement. Full price $61,500. Clear title. 478-6268.

OAK BAY WILLOWS, 2-BEDroom home, basement garage, clear title, some furnishings included. Open to offers. $45,500. Owner 598-4003.

BY OWNER
Lovely 3-bedroom home, sewered, close to busy, school, town, asking $49,500. 479-4136 after 5:30 Monday-Friday, open weekends.

KEEP THE HOME FIRES BURNING!!!

WHERE? In Central Saanich in a brand new home with two fireplaces, three bedrooms, 1½ baths and a "large 10¼% mortgage." The main living area has an attractive reverse plan and the basement area with fireplace is really impressive and awaits your development plans. Let's see it together or phone for information and location. Priced at $54,500.

A FOREST IN YOUR BACK YARD??

Yes, when you purchase this immaculate 3-BR home on Parkside Cr. Ready for immediate occupancy this 13-yr.-old split level home is well landscaped and borders Mt. Douglas Park. It's in a quiet area away from traffic where you can let the kids play with confidence. Make an offer on the asking price of $58,900. MLS.

NEIL RAWNSLEY 386-2111 384-7380 (anytime — On pager)
Montreal Trust Co.

CHARMAN PACIFIC REALTY LTD.
608 Broughton St. 385-9765

OPEN HOUSE SAT. 1:30 to 4:30 p.m.
or prior appointment
Overlooks the CEDAR HILL GOLF COURSE

BIG new 3-bedroom bungalow with ensuite, and 3rd Plbg. roughed in. Sundeck, Carport. Early completion. Choice of broadloom! Priced to sell at $63,900. Address: 3290 MEGAW off Ocean View

ALF PORCHER 385-9765 598-8113

OXFORD ST.
QUIET! This perfect retirement home has 2 big bedrooms plus 6x9 den or extra closet. Full dining room. Full basement. Drive-in for auto. Beautiful decor and repair. Grab it for $45,500. Early possession possible. MLS.

ALF PORCHER 385-9765 598-8113

Near Completion IN Central Saanich 4 QUALITY NEW HOMES

Built by well-known builder. Each home is of different character and styling. All have bright spacious rooms enhanced by lovely interior finish and many special convenient features only found in custom built homes. For good value, quality material and craftsmanship, any of these exclusive new homes would meet the approval of the discriminative buyer and are well priced at $61,900 and $63,900. For more information or to view any of these four exclusive homes, please contact

W. G. MOORE 479-3748
ROBERTS INVESTMENTS & MANAGEMENT LTD. 1175 DOUGLAS ST., PHONE 388-6691

B.C. LAND AND INSURANCE AGENCY LTD.
530 BROUGHTON 388-5555

DOUGLAS—CARRIE
2-bedroom siding bungalow. Spacious kitchen, living room with brick fireplace. Through hall. 3-piece Pembroke bathroom. Full basement. Oil-o-Matic heating. Fruit trees. Price $36,500. C. Carpenter 388-5555.

OPEN HOUSE
Wednesday 6-8 P.M.
BRENTWOOD
7008 BICKSTAN PLACE
OFF COLUMBIA

New 8-room home with 4 bedrooms located in a country setting on a quiet cul-de-sac. 2 fireplaces, spacious sundeck, wrought iron balcony. $68,500. George Stricker British American Realty Ltd. 385-1431. Res. 592-0726.

REDUCED $4,000
A 3 bedroom fine home with full basement in quiet Gordon Head, close to everything, drive by 1695 Sheridan, then phone 598-3432 before 7 p.m. $45,800.

SACRIFICE SALE
New 3 bedroom, full basement, ensuite, fireplace. Thermal windows, etc., on over 2 acres of privacy with sea and mountain view. Best offer over $59,000. 592-1071.

GORDON HEAD, BY OWNER, 1685 Sheridan Ave., 3 bedrooms up, one down, 1½ baths, full basement, close to all schools and University, on cul-de-sac. Asking $54,900.

Make Your Offer

This charming older home must be sold. Close to Jubilee — Oak Bay High — Shopping Centre and bus service. Fully fenced, landscaped and private garden. Two large bedrooms — spacious kitchen, living, and dining rooms off large entrance hall. Full basement. Immaculately maintained by Professional Decorator. $45,900 MLS 8773. Call M. Lawson 385-0592 M. Ruddy 656-4089 Park Pacific Inv. 383-4124

TRADE-IN MUST BE SOLD $47,900

A LARGE CORNER LOT IS YOUR INTRODUCTION TO THIS IMMACULATE 2-BEDROOM HOME; LARGE LIVING AREAS WITH 3rd BEDROOM OR REC ROOM DOWN. FOR FURTHER INFORMATION AND A VIEWING CALL: M. LAWSON or M. RUDDY 385-0592 656-4089 PARK PACIFIC INVESTMENTS 383-4124

THIS WEEK'S SPECIAL $38,900

A LOVELY NO STEP 2 BR HOME ON A QUIET STREET CLOSE-IN. LARGE LOT WITH VERY PRODUCTIVE VEGETABLE GARDEN. A GREAT BUY. MLS 9025 CALL M. LAWSON or M. RUDDY 385-0592 656-4089 PARK PACIFIC INVESTMENTS 383-4124

6 NEW HOMES Secluded Area $48,900 — $51,900

All 3 bedrooms, 1½ baths, w-w throughout. Roughed-in plumbing in basements ready for development. A variety of styles to choose from. Call: M. Lawson 385-0592 M. Ruddy 656-4089 or 383-4124 anytime Park Pacific Inv.

MELTON REAL ESTATE (B.C.) LTD. 912 DOUGLAS ST.
MELTON — BRINGING MORE THAN THEIR NAME TO VICTORIA

JAMES BAY
3-bedroom plus self-contained suite renting for $95 monthly. Home is newer style and location near parliament buildings makes this a good holding property. Asking $49,500. Paul Smith 383-6905 Roy Nielsen 386-9046

James Bay revenue home grossing $5,500 annually from five rentals. Could be family accommodation with income. Asking $52,300. Trades considered. Paul Smith 383-6905 Roy Nielsen 386-9046

GARDNER REALTY Ltd. 385-7721

NEW LISTING 2 YRS. OLD

Gotta large family? Want country living? Look at this!
—5 bedrooms
—finished rec. room
—4-pce. bath plus 2 — 2-pce. baths
—large kitchen and dining area
—floor to ceiling fireplace in living room
—Sundeck off kitchen plus another off Master bedroom.

Better than new at $54,950. M.L.S.
385-7721 Cliff Salmond 477-3626

PRIVATE SALE IMMEDIATE POSSESSION
On beautifully landscaped lot close to Northridge School, 3-bedroom home, 2 up, 1 down, in fully developed basement. Fireplace in good sized living room. Built-in stove and oven. Attractive sundeck over carport. Asking $52,600. Phone to view, 479-7809. No agents, please.

895 SWAN ST. MUST SELL THIS WEEK
7½-year-old 3-bedroom home with one-bedroom self-contained suite, rented at $160, financing available on asking price of $54,000. 386-8065 after 5 p.m.

PRIVATE SALE
BY OWNER, 2091 PIERCY AVE., Sidney, 3 bedrooms, 1½ baths, fireplace, sundeck, wall-to-wall carpet in living room, dinette and hall, eating area in kitchen, full basement, immaculate throughout, asking $44,900 cash, clear title. Open House September 14 and 15 from 12 noon till 5 p.m. 656-5162.

BRENTWOOD BAY — VALLEY VIEW
3-Bedroom superbly finished family home on good-sized lot, $55,200. 7069 Silverdale off Wallace Dr., at West Saanich Rd. Phone Builder 477-3623 after 6 p.m.

DRIVE BY
3-BEDROOM, NO BASEMENT OLDER HOME
Very clean, new carpet, lovely grounds, $39,900. 2555 Vancouver St. 384-5609.

J.D. BOSDET LTD.
120-727 Johnson St. 386-3128

NEW DELUXE HOMES Saanichton

7781 WALLACE DR. $49,900
This 3-bedroom home features 1220 sq. ft. of comfortable living including large L-shaped living-dining room with floor-to-ceiling slate fireplace and feature wall. Large sundeck, family sized kitchen with eating area, and 1½ baths. Full basement with roughed in fireplace and plumbing. 75% financing available.

7742 BRUCE GORDON PLACE $54,900
This 1305 sq. ft. home has quality throughout and features 3 bedrooms with master ensuite, large living-dining room with raised hearth slate fireplace. Large kitchen, carport with sundeck over. Full basement with fireplace. Large fully serviced lot on quiet cul-de-sac

7790 BRUCE GORDON PLACE $59,900
Delightful Bavarian style home of 1405 sq. ft. features 3 bedrooms, 1½ baths, large living room with beautiful fireplace and feature wall. Separate dining room, and family sized kitchen with eating nook, opening onto 21'x25' covered sundeck. Full basement with plumbing and fireplace roughed in. On a high lot at the end of the cul de sac, with a good view of the rural surroundings. Call:

CALL: BRUCE POLLOCK 385-2651 ED KRAFT 652-3676

J.D. BOSDET LTD.
120 - 727 JOHNSON 386-3128

COUNTRY RANCHER 9¼% Existing

In the 5-mile circle, our vendors offer this 2-BR., no basement home, situated on near ½ acre. 1180 sq. ft. includes a very attractive family room with a bar. Where on today's market can you find property of this size under $40,000? MLS 8962. Call: Ed Kraft, 652-3676.

EXCELLENT FINANCING 10%

Our vendor offers this two BR. no-step stucco home located at 3115 Harriet, on a 50x166 ft. nicely landscaped lot with large oak trees. Offered at the asking price of $42,500. The vendor will consider carrying up to $24,000 at 10% on A-S. Exclusive with Ed Kraft, 652-3676.

CHARACTER PLUS $47,500

Delightfully renovated older home featuring 1375 sq. ft. on the main floor including 3 bedrooms, lovely living room with fireplace, kitchen with family dining area, and large family room. In the full basement is 4th bedroom, sewing room, rec room and cold room. Large lot with above ground swimming pool with attached sundeck. Try your offer. Ed Kraft, 652-3676; Bruce Pollok, 385-2651.

BROWN BROS. on LANSHARD
385-8771 (ANYTIME)

SPARKLING CLEAN REDUCED $4,000
Excellent starter home on high lot with lovely views of harbour and hills. 2 bedrooms, bright living room, family-sized kitchen, basement, carport. MLS 8076. Now priced to sell $30,000. Please call CEC PEARCE, 385-8771 anytime.

SIDNEY
Near new, spotless 2-bedroom home with space for expansion in the high concrete basement. Shag w-w carpet in the living room and dining room, extra large kitchen with eating area. $48,500. JOE RICKARD, 385-8771 or 656-1628.

OAKLANDS 4 BEDROOMS $49,000
Located on a quiet street close to all conveniences. A truly lovely fully-fenced lot, with a profusion of fruit trees, shrubs, roses. 3 bedrooms on the main floor, living room, dining room and through halls have wall-to-wall carpet, hardwood in bedrooms. Lower level has living room, bedroom and 2-piece bath. OOM heat. Drive-in garage. Home is in excellent repair. Has huge sundeck, greenhouse, pebble dash exterior. Lower level would be very good for in-law suite. Phone BILL FELTON for more information. 385-8771 anytime.

SSC
SWINERTON, STEWART CLARK LTD.
1318 BLANSHARD 385-2481

OAK BAY NORTH 2 BEDROOMS, DEN FLEXIBLE FINANCING
Situated in our most popular residential area on Dufferin St., handy to shopping, Willows Beach and park, well proportioned rooms, fireplaces in living and den which has sliding glass door access to garden with absolute privacy and good parking facilities. Owner will carry large balance at reasonable rate. Asking $67,500. Please call Mr. Custance or any of our representatives. 385-2481.

CADBORO BAY
High up overlooking the Bay, Ten Mile Point and the Yacht Club with Mount Baker in the background. Executive home in mint condition. Luxurious fittings and carpets, balconies and sundecks. Three bedrooms, three bathrooms, den living room, dining room, all excellently appointed.
Offered at $105,000
P. G. JACKSON LIMITED 1070 DOUGLAS ST.
388-9102 598-7463

$30,000 MORTGAGE AT 10%
Take over $30,000 mortgage at 10%, $279 per month, clean 2-year-old 3-bedroom home Sidney with 2 bedrooms upstairs and one in above-ground basement, living room and lovely walnut panelling, walnut finished factory-made kitchen cabinets, dining area and utility room off kitchen, sundeck and drive-in garage. $45,900. 656-5196. No agents please.

JUBILEE AREA. LARGE OLDER home, full basement, 3 bedrooms, living room, separate dining room, sundeck on main floor. Upstairs is by separate entrance, which is rented as 2 housekeeping rooms for $160 per month. $48,000. Courtesy to all salesmen. 592-1073.

"WHY NOT BUY?"
$275 per month could get you a 2-bedroom SxS duplex nicely landscaped and fenced with carport and garage. Excellent area Langford. If you could invest $6,000 this could be yours! Interested? Call 388-9158. C. S. Goode Realty.

PRIVATE — REDUCED $5000
3-bedroom, living room with fireplace, dining room, hardwood floors, finished in basement, rec room, games room, fourth bedroom, extra driveway, quiet cul-de-sac, one block from Glen Lake. $48,000. 478-5281 anytime.

SINCE 1887 Pemberton Holmes Ltd.

OPEN TO VIEW THURS., FRI., 6:30 - 8 P.M. 3933 CUMBERLAND
A large 100'x120' lot is the setting for this 2-BR, full basement home on a quiet street. The interior has been recently updated and redecorated. Early possession possible. Asking price is $44,900. MLS 9002. 384-8126 LARRY BROOKS 383-3203

OPEN HOUSE THURS., FRI., SAT., 1:30-4:30 P.M. 1238 BAY STREET
A large 4-BR, full basement home located close to schools and town. The lot size is 57'x143' with a fully fenced rear yard. Some redecorating required inside. Your offers are invited to the asking price of $47,900. New MLS. 384-8126 WALT SLOCOMB 383-4035

"HARBOURVIEW HOUSE" 625 ADMIRALS RD. Open Daily Except Sunday 2-4 P.M.
Spacious 2-B.R. condominium family units, some with 1½ baths and a panoramic view. Only 4 suites to each floor, ample parking, storage facilities and a well-equipped laundry. Appliances in suite. Priced from $32,000. Come and see for yourself the value offered. Just call 384-8126 MR. GREENE 385-0795

FAIRFIELD 4-B.R., FULL BSMT. LARGE LOT
This fine older home situated on a 50x141 ft. lot is vacant and ready for immediate occupancy. Open to offers on asking price of $47,500 and vendor may carry mortgage. To view anytime call 384-8126 LARRY BROOKS 383-3203

TWO NEW HOMES ESQUIMALT
1. 912 RANKIN RD. — A superb 4-level home with 1854 sq. ft. of finished accommodation, including 3-B.R., 3 Bathrooms, and large entry hall. Asking price is $69,900. MLS 9001.
2. 920 RANKIN RD. — A lovely 3-B.R. full-basement Spanish designed home. Features include old brick F.P. in L.R., dishwasher, elec. forced air furnace plus more. Asking price is $67,500. MLS 9000.
384-8126 WALT SLOCOMB 383-4035
384-8126 LARRY BROOKS 383-3203

SEPTEMBER SPECIALS
1—DUPLEX—COLWOOD. Each suite has 3 BRs, panelled walls, WW carpet, all appliances and drapes. Custom built and only 3 yrs. old. Offers invited on asking price of $69,500. MLS 8754.
2—HALF DUPLEX (Strata titled). No-step, 2-BR, private yard. A Condominium with a difference. Asking $34,500. MLS 8172.
3—JUBILEE—Bungalow, 3 BRs, 1 Bsmt. Good lot with oak trees. $37,000. MLS 8811.
For further particulars on any of the above listings call 384-8126 JERRY DOWNER 388-9901

LIVE IN ONE RENT THE OTHER TWO $68,500
This triplex has two one-bedroom and one two-bedroom suites, the gross annual revenue is $6,280 with a net income of $6,815. The property is located close to downtown Victoria in a nice area. For the chance of a lifetime phone: 382-8126 JOHN COLWELL 592-9828

OAK BAY
A meticulous 2-B.R. full-basement home featuring:
1. Large full landscaped lot.
2. Near new W-W throughout.
3. Leaded glass windows.
4. Kinetex exterior finish.
5. Drive-in garage.
For further information please call anytime. Price reduced to $52,900. MLS 8243. 384-8126 WALT SLOCOMB 383-4035

387 FARVIEW ROAD (off Metchosin Rd. in Colwood)
If you have a family with several children and are seeking a home handy to schools in a quiet residential district, this will appeal to you. Accommodation is provided in 1700 sq. ft. of finished area. 4 B.R., 3 bathroom and a 24 ft. family playroom is included in the floor plan. Well priced at $56,000. MLS. Just call for an appointment to see through. 384-8126 MR. GREENE 385-0795

JAMES BAY UP and DOWN DUPLEX $36,900
A fine older duplex ½ block from Dallas Road. Presently grosses $330. P.M. TRY YOUR OFFER. Please call 384-8126 WALT SLOCOMB 383-4035

JACK MEARS OAK BAY REALTY LTD.
"The Professional People" Coast to Coast Real Estate Service
2194 OAK BAY 598-3321
3618 Shelbourne 598-3344

OPEN HOUSE WED., THURS., FRI. 4:30 - 8:00 3175 WOODPARK (COLWOOD) $49,900
Four-year-old home that's different. Planned with the minimum of waste space. Living room with raised stone fireplace, large separate dining room—2 bedrooms on main plus extras in developed basement also extra R.I. plumbing. Sliding doors in kitchen onto large sundeck looking over picturesque garden with trees plus greenhouse—Separate shed and aviary. To view anytime please call RUTH BENNETT at 598-3321 or PETER NASH. MLS 8610.

OAK BAY EXCLUSIVE
Situated on a nice secluded lot a lovely home with many extra features—2 large brick fireplaces (living room and rumpus room)—1½ baths, wall-to-wall carpeting on main floor and also fully developed basement which could be in-law suite—2 plus bedrooms, L-dining room, lovely bright kitchen with separate eating area. Only $57,900. For appointments to view please call: RUTH BENNETT at 598-3321.

OVER 7 ACRES FANTASTIC POTENTIAL
Great views of Elk Lake and Olympic Mountains. Comfortable 4-bedroom family home. Property suitable for professional persons. Land lends itself to keeping horses. 3 water systems. Land cleared. Young orchard at present. This type of property is unique and has to be seen to be appreciated. $177,000. Call: JOHN HOLMS at 598-3344 anytime.

PRIVATE SALE, ROCKLAND-Fairfield area, 750 Richmond, $87,500. Tudor house, lovely garden on 1-3 of an acre in sunny south-facing area. 4 bedrooms, 1½ bathrooms, sewing room, kitchen with adjoining laundry room, breakfast nook, overlooking natural rock pool, dining room with French doors leading to secluded patio, sitting room with unusual stone fireplace. Rumpus room and workshop in basement. Separate garage and garden shed. O-OM hotwater heat. Clear title, immediate occupancy. Telephone 478-9296 for appointment to view.

CITY TRUST
ROYAL OAK (OPEN SAT. 1:30-4 P.M.)
Extremely well built 4 bedroom post and beam home. 2 bathrooms, 2 fireplaces, built-in oven and range and many other extras. This home is now vacant and may be viewed anytime. Price $56,900. MLS 8717. Don Jones CITY TRUST, 477-9551, res. 479-8386.

BY OWNER. 3 BEDROOMS stucco, 24 years old, corner lot, garage. Oakland district. $38,000. 382-6639.

DRL
DOUGLAS REALTY LTD. 385-8784
12 CENTENNIAL SQUARE
LIST AND SELL WITH D.R.L.

SOOKE
2 bedroom cottage on six acres of treed, waterview land. $53,500. MLS. Steve Simpson 642-3419.

WHY BUY THIS HOUSE
Well — It has an existing mortgage of over $30,000 at 9½% and it's a 3-bedroom family home. Price $38,900. Call 388-6275 Local 485 anytime.

NEW MLS
Good value here! 2 bedrooms on main, fireplace in living room. Separate dining room leading to sundeck. "Plus" rec. room and 1 bedroom in full high basement. On large corner lot. T and C area. $43,900. To view call anytime, 388-6275 local 2476 or 2438. Donna Valikoski or Mary McGuire.

BUCCANEER BEACH
½ acre parklike lot, 12 miles north of Qualicum. Suitable recreation or VLA builder. $8,000 with terms. Call Mrs. Bowman, 385-8784 or 388-8055.

LAKE COWICHAN $24,900
Nearly new spotless 2-bdrm. bungalow — living room wibh fireplace, separate dining room. Dream kitchen, sliding glass doors onto sundeck. ML. Call now 388-6275, Local 2476 or 2438. Mary McGuire or Donna Valikoski.

BRENTWOOD BAY $39,900
Just seconds from ferry and Marina, this friendly 3-bdrm. home with no basement to clutter up, has a comfortable living room with a cheerful fireplace. Can be viewed by calling Tom Evans or Ernie Seronik, 385-8784 or 388-6275, Local 2492 or 485.

BY THE SEA $35,900
Enjoy the sea air just 3 doors from the waterfront. Esquimalt — 2-bedroom cottage completely remodernized. Sparkling new cabinets in the kitchen, first quality carpeting throughout, quaint beamed living room with cozy fireplace. What an opportunity with today's lot prices. Jackie Waldron 385-8784 or 477-9636

Western HOMES Ltd.

IT'S GOTTA GO! 3405 Rolston

We have slashed the price $5,000. 6 bedrooms. 2,100 sq. ft., 4 levels, 3 baths, treed seclusion for under $60,000. Phone now: Bill Wilson 386-3494 478-2253

FANTASTIC

Just imagine, a lovely 24-year-old home in the beautiful GORGE-ADMIRAL area for only $39,900. Large living room with fireplace, family kitchen and 2 good sized bedrooms, complete the main. In the full basement there's a R.I. 3rd B.R. and Rec Room. Oil hot water heat. All on a large 54'x194' lot. THIS BEAUTY COULD BE YOURS — (8182). Phone Now: Terry Eden 386-3494 479-1528

$49,900 Family Home Carnarvon Pk.

3-Bedroom, full bsmt. home with sundeck. Close to U-Vic, schools, shops and recreational facilities. A really fine family home in top condition. A very pleasant yard complements this outstanding property. ML 8987.

FOR FULL DETAILS, CALL NOW Jack Davis 386-3494 (24 hrs.)

SIDNEY
Small cottage. Well kept. In lovely garden with fruit trees, vegetables, flowers. Plenty of garden storage space. Walking distance to stores, Sr. Citizens Centre and beach accesses. This is a new listing so call to view today. $25,900.

DEEP COVE 100' WATERFRONT
Well constructed small house, easily expandable. Sits high yet shielded by trees from prevailing winds. Gorgeous seaviews from lvg. room, dining area, kitchen and 1 of the 2 bedrooms. Beach can be made accessible with a little clearing of underbrush. Asking $70,000. Open to offers.

ANOTHER IN DEEP COVE!
OPEN HOUSE, THURS. and SAT., Sept. 12 and 14. 10817 MADRONA DRIVE, 2-5 P.M. On half acre, some seaview. Just 2 yrs. young. Very nice stone fireplace in lvg. room, which is in line with dining room and kitchen. Secluded patio and extra large sundeck gives complete privacy. Very lge. utility room and dble. carport. Asking $63,000.

SATURNA ISLAND
Approx. 80'x200'. Seaview lot. Gentle slope with lovely trees on East Point Road. Sign on property. Well required. $10,500.

To view any of these properties and for further particulars, call K. Harvey 656-2397 F. Webb 656-3589 Gordon Hulme Ltd., 656-1154

CHAMPION FAMILY HOME OPEN HOUSE 3 — 8 2719 MT. STEPHEN

3-BR. full basement separate dining and living rooms. Fam. sized kitchen with dinette.
J. D. Blodgett 656-5653
813 Fort St. 388-4477

EXECUTIVE ESTATE 3 ACRES

Brand new and nothing but the best. Over 2,600 sq. ft. Hot water heating, 4 or 5 bedrooms, rumpus room with wet bar and large fireplace, den or office, double drive-in garage. 3 finished bathrooms, heavy shake roof, finest quality carpeting and expensive fixtures. Special circumstances for sale. A custom designed, 4-level split on view property with excellent future potential. Price $99,500. STAN TRONT 385-9741 Henderson Realty Ltd.

BY OWNER, THETIS HEIGHTS (Phelps Subdivision) Immediate occupancy approx. 1400 sq. ft., $49,900 3 bedrooms, large bright kitchen, dining room, large living room with fireplace, 4-piece bath, hot water heat, large sundeck, full basement ready for development and plumbed for bathroom, drive-in garage, lot size 78'x120', no agents. Phone 478-6185.

PRINCIPAL PROPERTIES LTD.
4088 SHELBOURNE 477-9514

DRIVE BY TODAY 3 BEDROOMS $37,900

PROUD TO HAVE YOU DRIVE BY THIS APPEALING BUNGALOW WITH A SECLUDED, WELL-KEPT BACK GARDEN. SEPARATE GARAGE, ON A QUIET STREET OF SMARTLY CARED FOR HOMES. CLOSE TO JUBILEE HOSPITAL AND OAKLANDS SCHOOL. BE THE FIRST TO VIEW — HOMES IN THIS AREA SELL QUICKLY!
477-9514 CATHY ATKINS 479-5427

OPEN HOUSE THURS. and FRI. 1 - 3:30 P.M. 1156 UNION ST.

Comfortable 2-bedroom home on large manicured lot. Cheerful, sunny, living room, with old brick fireplace; bountiful dining room, 2 spacious bedrooms. Patio too! Be sure to view! MARGARET MARUSIN 477-9514 592-2214

HAVE THIS TO OFFER

Seclusion, space, tranquility in this 4-bedroom, quality constructed, designed, built and lived in by original builder contractor. The numerous details and features can be shown and explained to you by calling GENE LACK 592-6680

IMMACULATE $49,500

MTN. AND VALLEY VIEWS! Yet only 10 min. to downtown, 3 blks. to convenient shopping centre. 3 bright bedrooms, attractive 4-pce. bath. You'll love the spacious living room with fireplace and in-line dining room. Loads of room for the kids in the 26x12 family room. Large airy basement opening onto secluded lawns. Schools handy. Make an offer today. CALL ME TODAY 477-9514 ROSS BUTLER 479-7994

$36,000 FOR A COOKIE?

Cook Street bungalow. Part basement, 2 large bedrooms, and very large kitchen, warm living room with welcome home fireplace. All very neat and clean. Oh, yes, the garden, carport and corner lot go with the house. You want to see this friendly home so call right now. BOYD SADLER 477-9514 or 592-1929

1.2 ACRES $45,000

Near new 3-bedroom "A" frame home, Sooke. Drilled well. Just off the main road provides seclusion plus. Just the place to raise a family. BOYD SADLER 477-9514 or 592-1929

CHILLIWACK 3.5 ACRES $48,500

Neat 2-bedroom cottage. Good sized kitchen, bright living room. Very good well, fish in creek at back of acreage. Natural gas to house but not installed. New barn, with hay loft. All fenced and waiting for your horses. Quick possession, please call right now on this retreat. BOYD SADLER 477-9514 or 592-1929

Bayshore realty ltd.
512 Fort St./388-6424

QUEENSWOOD SPLIT-LEVEL

3 bedrooms, dining area, family size living room with fireplace and floor-to-ceiling windows overlooking secluded lot. Large recreational room on lower level. Two baths one 4 Pce. and one 2 Pce. Large workshop and loads of storage area. Carport and extra wide driveway has room for second car and boat. For the best in Western Contemporary Style Living this 1600 sq. ft. home has lots to offer. Full price only $58,000. MLS 8848.

WILF COTTON 388-6424 Res. 479-3876

HIGH QUADRA

This solidly built 11 year old, 2 bedroom home, with 3rd in basement, and den or sunroom off kitchen sits on a large secluded lot with plenty of trees. Large existing mortgage available. This is excellent value at $49,900. 8719 MLS. Please call DAVID BILLINGHAM BARRY BOWES 388-6424

PANORAMIC VIEWS

People search all over to find a breathtaking view like this—valley, island and sea views with Mt. Baker in the background. All this with a lovely 2 bedroom panabode on a landscaped 1-3 acre, only eight miles from the city centre. Asking $55,900. For further information and appointment to view please call: DAVID BILLINGHAM BARRY BOWES 388-6424

ALLTOWN REALTY LTD. 477-6973

GORDON HEAD
Lovely 3-bedroom home in this desirable area. Over 1300 sq. ft. on the main floor with superior fixtures, wall-to-wall rugs, etc. There are 1½ baths on the main floor and another roughed in in the full high basement, which could easily be developed into an in-law suite. Only 8 months old. Asking price $59,900. To view call Bill Sidhu or Dave Taylor, 477-6973.

Lovely new three-bedroom home in a beautifully treed area. Will be completed in about three weeks. The floor plan is different and very interesting. Over 1400 square feet with full basement lending itself to development as a rec. room and a game room. Two sets of plumbing installed and a third set roughed in. For full information call Bill Sidhu or Dave Taylor, 477-6973.

READY TO MOVE IN

Homes in Gordon Head, close to all schools, etc. 9¾% interest N.H.A. From $52,450 up. Phone Kasapi Construction Ltd., 386-6191 anytime.

OAK BAY-UPLANDS BORDER, Dewdney Ave. Newly redecorated. 4-bedroom, 2 bathroom, full basement home. Large private lot with fruit trees. Owner, 598-2072.

URGENT! MUST SELL WAterfront property on Shawnigan. 2 houses on .9 acre, offers or trade. 384-6981 or 384-7941.

OLDER TYPE RENOVATED home, full basement, 2 bedrooms up, one child's down, Jubilee area, $39,000. No agents, 592-3215, after 5 p.m. (if weekdays).

253 COUNTRY HOMES AND PROPERTIES

NORTH MILL BAY 4.52 Acres

A wide frontage on a quiet road. You can live off this land, as well as live on it. It has such good growing soil and abundant water supply. Approx. 1½ acres cleared, balance lightly wooded. There is a good workshop and a sturdy chicken house and run. The 950 sq. ft. home has a large living room, kitchen with eating area, 2 bedrooms, big utility, and bathroom with colored fixtures. It still needs some interior finishing, but most material is here and you can finish it as you live in it for this low price of just $37,000. Gray Lorenzen 652-1038 anytime.

NORTH MILL BAY 4 Acres Beautiful Home

Completely fenced, cleared, ready for use. Just enough trees for beauty, this is lovely, lovely property. A shake roof, rancher of 1635 sq. ft. Plus a super-large workshop-garage. There is a gracious entrance foyer, a 20x14 living room, and a big family room-dining room has glass doors to a private patio and garden and a delightful Franklin fireplace. This is in line with a show place kitchen with loads of Citation's best walnut finish cabinets and cherry red counters, it's lovely. There is a 16x12 utility — sewing room, a 2-pce. bathroom, good back entry and storage. The bedroom wing has wide halls, a lovely 4-pce. bathroom, 3 nice bedrooms, master 14x12 with full bathroom en suite, plus sliding doors to its own patio. There is a lot of storage and many more quality features but that's not all; a 40x24 barn with 35 ton hay loft which needs some finishing, a modern chicken house, and run; fences that provide 2 pastures, a big ring and paddock, kitchen garden, and separate front and back and side gardens. Only $75,900. Gray Lorenzen 652-1038 Malahat Realty Ltd. 743-5525 Box 40, Mill Bay, B.C.

PRIVATE SALE

Delightful country home on ⅔ of an acre. 3,000 sq. ft. on main floor. Therma-pane windows, wall-wall throughout. 2 full bathrooms plus en-suite. Kitchen with sem-cabinets, family room with one wall built-in bookcase and desk. Large dining room and sunken living room with magnificent stone fireplace, 5 large bedrooms, also den or 2nd living room on main floor. House is U-shaped and has 3 entrances to 48x22 heated pool with barbeque and stone fireplace. Change room with 3-piece bathroom. Finished laundry room and double garage with fireboard lining. Beautiful easy care landscaping, low taxes, delightful sea views. Far less than replacement value at full price of $137,000. For appointment to view 656-3317.

Well planned, 2 bedroom, full basement home of 1250 sq. ft. in the West Saanich area. 5 acres of pleasant landscaped land has 5 good golf holes to play, for your exercise and relaxation. Asking $110,000, needs half cash to handle. STAN WINTERBOTTOM 385-3435 Res. 598-2253 P. R. BROWN AND SONS LTD. 762 Fort Street Victoria, B.C.

ELK LAKE

Approx. 23 acres of Park-like grounds overlooking Elk Lake, bordering on the Park with easy access to the Lake. Attractive older Tudor style stucco home with LR, DR, Den, three bedrms., full basement and hot water heating. Barn, outbuildings and approx. 3 acres of cleared meadow. Complete privacy and seclusion just 6½ miles from the City. An outstanding opportunity with easy terms priced at $175,000 exclusive listing with M. E. Braithwaite, Financial Survey Limited, 384-9305, Res. 592-0638.

Elegant Living . . .

In this great old home. In Central Saanich, built in the early 1900s and judiciously modernized. The original wainscoting remains but there's W-W in the formal reception rooms. Modern kitchen with a country look. Full BSMT, 4 BRs up, master has own FP. Seaview from balcony. Several attic studios on 3rd floor. .6 acres for the horse lover: 8 paddocks, grazing plus riding ring. Barn can accommodate extra boarders with 29 box stalls, 2 tackrooms, hayloft. Asking $149,000. 477-1844 RON KERFOOT 652-2594 BLOCK BROS. REALTY

3¼ ACRES

NORTH SAANICH, all arable land, gentle slope. Four bedroom-older home with part basement, two horse stalls, chicken house and various other buildings. Completely fenced and cross fenced. Fruit trees. Fantastic value. NEW on the market at $73,500. QUICKLY CALL IRENE DALZIEL 388-6231 or 477-6380. ISLAND PACIFIC REALTY

GROW YOUR OWN MEAT!!!!

Two lovely acres. Pasture with brand new barn. Ideal for cows, horses, pigs, etc. Fully fenced with separate shady corral. Good solid well built small home. Close to town. Asking $59,500. NEW LISTING. BEN GRIEG 388-6231 or 598-3105 Island Pacific Realty.

FOUR AND A HALF ACRES
Eight-year-old ranch style bungalow, about 1,400 sq. ft. Creek runs through property, two-stall horse barns, frontage on two roads, ideal for future subdivision. Asking only $63,900 and a fantastic buy at that price. Quickly cal IRENE DALZIEL, 388-6231 and 477-9730.

LOVELY ½-ACRE, ALL FENCED and landscaped with beautiful home. Cathedral entrance. Electric heat. 3 bedrooms. Bright basement, all finished. Sundeck. Carport. Convenient to bus, schools, Pat Bay Highway, Sidney, and ferries. Many extras. Price, $55,000. Mortgage at only 10%. Immediate Possession. Call owner, 656-4161.

CUSTOM BUILT HOMES
1-year guarantee plus on all our homes. Money available at reasonable interest rates. For your dream home, phone Kasapi Construction Ltd. 386-6191 anytime.

2 ACRES

Ideal building site and loads of room for horses. On municipal water. Nice pasture. Animal Shelter. The best small acreage available and the price only $26,900. BEN GREIG, 388-6231 or 598-3105. Island Pacific Rlty.

MILL BAY AREA, MODERN 1-year-old, 3-bedroom home on ¾ acre. Good garden soil plus lots of flowers and shrubs. Wall to wall carpet throughout, fireplace, patio with barbeque, newly paved driveway, drilled water well. Priced to sell $47,000. Phone after 6 p.m., 743-5117.

FOR SALE IN MILL BAY, COBble Hill area: Year old 3-bedroom home on ¾ acre, good garden soil, partly landscaped, wall-to-wall carpet throughout, beautiful stone fireplace, patio with barbecue, paved driveway, drilled well, close to schools and stores, yet country. Asking $42,500. 743-5117.

18-ACRE FARM ESTATE
Peaceful, scenic, orchard hillside, near Victor. Vegetable garden, pond, forest, modern house, pastures, barn, seclusion. Victoria Press Box 220.

FOR SALE IN LADYSMITH, BY builder, 2-bedroom, no basement house, carpets throughout, lot 70x125', 2 blocks from Shopping Centre. See at Holland Dr. Lot 91, Ladysmith, 245-2488.

SIDNEY REALTY LTD.
Serving the Saanich Peninsula 656-3928
Real Estate — Insurance

ONE SQUARE ACRE WITH 3 room cottage, Junction East Sooke and Seagirt Roads. $23,500 Victoria Press Box 565.

256 WATERFRONT PROPERTIES

WATERFRONT FARM

Gracious and comfortable older home on 9.2 acres of rich nutritious soil. Magnificent seaviews east over Georgia Straits and pastoral valley views to the west. High sea frontage totals 625 feet, looking down on hard sand beach. Fields have underground irrigation system and have excellent potential for various types of crops. The house has been updated recently with wall-to-wall, fully modern plumbing and adequate wiring, yet it retains a delightfully charming aura of yesteryear. A summer guest cottage has two comfortable bedrooms and plumbing. Other outbuildings include an 80 ft. building which minor modifications would make a fine roomy stable. This property is offered as excellent value at $148,500. MLS. For an appointment to view please call

JOHN BELL
384-8126 477-2562
G. PERODEAU
384-8126 656-4525
PEMBERTON, HOLMES LTD.

LANDS END ROAD!
133 FT. WATERFRONT

Here is a golden opportunity to acquire a delightful architect-designed post 'n beam home on nearly 1 acre of superb waterfront. Affords privacy, seclusion, and a tasteful way of life! Relax on the seaside sundeck, or watch the sunset from the stunning 28x17 living room with huge old brick see-thorugh fireplace. Ensuite master bedroom faces the water, dream kitchen with barbecue and island range blt.-in, plus large rec. room in concrete basement. Stereo thru-out, on cablevision, and piped water. $135,000. MLS 8425.
656-1154 MR. ELWELL 477-3988
Gordon Hulme Limited

MAPLE BAY

40 Min. from Victoria or Nanaimo.

Exclusive 2.1 acre parcel. 350 ft. waterfront, $77,000.

Unique semi-waterfront lot. 1.46 acres, $34,000.

Terrific view, southern exposure, lovely Arbutus trees, city water, paved roads, good terms.

Call 687-2996, Vancouver or evenings, Duncan, 748-1629.

LANGFORD LAKE

Waterfront property on this popular lake is seldom on the market. Act fast on this opportunity to own an older family-type 4-bdrm. home with large L.R., 2 full bathrooms, separate D.R. and plenty of storage space. Also a 1-bdrm. cottage presently rented. Vendor will help with financing and has bought another home so is anxious for a quick sale. This is a multiple listing so phone your favourite realtor to view or call MARILYN MOORE, 478-2482 or Jo LENNOX, 478-2563 or
Homefinders, Wall and Redekop
386-2911

OCEAN FRONT LOT
JUST SOUTH OF QUALICUM BAY — 100 x 150
Very scenic location right in the heart of salmon and clam country. Main water and power connected. Septic tank and trailer pad both installed. Snap this up at $21,750. Phone Charman Pacific Realty Ltd.
ERIC CHARMAN
385-9765 or Qualicum 752-6691

SPELL IT OUT

When you have something to sell, the easiest way to find a buyer is to spell it out in print! You do that by placing a low-cost Classified Ad in the newspaper, telling our readers what you have to sell.

We'll help you today! Give us a call at 386-2121.

256 WATERFRONT PROPERTIES

Choice Waterfront

$42,700, ½ acre of spectacular views of Gulf Islands, Mt. Baker, coastal mts. and sea going vessels. Water available. 92 ft. waterfrontage. For viewing call PAUL HYATT 656-3150 or 382-9191 (MLS 7747).

Canada Permanent

SEE AND COMPARE
FINEST IN NORTH AMERICA
1. 65% seafront lots.
2. Ideal year-round climatic conditions. (Sub-tropical)
3. Master-planned development.
4. Excellent terms — 10% deposit, LOW interest.
For personal interview please telephone Mr. Liberto or Mr. Nicholls, 388-4404.

LANDSEND RD.

Treed lot of 0.9 acre towards west end with 125' waterfront, with water connection at road. Asking $50,000. Available immediately
479-1667 WILFRED DAVIS 658-5276

J. H. Whittome and Co. Ltd.
Royal Oak Branch

MUST SELL
De luxe 2-bedroom cabin, 110' frontage Cowichan Lake. Full basement. Low taxes. Offers 112-745-3764.

SHELTERED ANDERSON COVE, 170' waterfront, 2 acres, southern slope, wharf concrete block building. $59,000 have cash. 642-3879.

258 CONDOMINIUMS AND TOWNHOUSES

the Fairhaven

Self-Owned Apts.

Exclusive
Only 17 Suites
PRIME
Convenient
LOCATION

½ block from Beacon Hill Park, one block from shopping. ½ block from bus service.

ONLY ONE LEFT WITH TWO BALCONIES

Luxury quality finish inside and out

Mortgages Available

Prime Location Protects Your Investment

WE'RE HERE TO SERVE YOU SEVEN DAYS A WEEK NOON TILL 5 P.M.

THE FAIRHAVEN
1035 Southgate Ave.
Down Cook to Southgate ½ block from Beacon Hill Park
Hatley Holdings Ltd.

Whyte & Gower
Oak Bay Properties Ltd.
2227 Oak Bay Ave.
592-2407

VICTORIA'S NEWEST CONDOMINIUM SUITES
1115 ROCKLAND AVE.
OPEN DAILY 1 - 4
EVES: 6.30-8.30
(Except Sundays)
2 bedrooms from $33,000
Featuring controlled entry elevator, pressurized corridors, hobby shop, games room, free parking assigned. Close to shopping, walking distance to downtown and Beacon Hill Park. Special Appts. call 592-2407.

EXCEPTIONAL VALUE TOWNHOUSES
$42,500 - $45,900
OAK BAY AVE.
AT YALE
OPEN DAILY 1 - 4
NIGHTLY 6:30 - 8:30
(Except Sundays)
IMMEDIATE OCCUPANCY
2 bedrooms, 1½ bathrooms, quality construction, excellent designs. Close to village, bus at door. Special appointments call 592-2407.

JUST $38,000
New corner suite 2-Bedroom 1½ baths on Rockland, Sauna, Swirlpool, Workshop, Covered Parking. Stores just around the corner. Hurry call me now and I will show you this valuable property right away. Loretta Hogarth, 592-3537 Office 592-2407.
VICTORIA'S LEADING CONDOMINIUM BROKERS

CLARENCE HOUSE
139 Clarence St

1250 square feet — 2 bedrooms — 2 bathroom units. Indoor pool — guest suite — resident manager. Steel and concrete construction. Magnificent views. Open daily (except Sundays) 2:00-4:30 and 6:30 to 8:00.
Brochures mailed on request.
PACIFIC STRATA SERVICES LTD.
386-2437 anytime

BROWN BROS. on LANSHARD
385-8771 (ANYTIME)
NEAR GORGE PARK
2 BEDROOMS
$37,000
Excellent large suite in refined adult block. Close to all conveniences, including shopping centre and a bus route. Best quality tasteful carpeting, drapes, stove, fridge, dishwasher. A corner suite on the 3rd floor. A top quality building with swirl pool, sauna, entertainment room, workshop, and covered parking. Building is only 2 years old and well soundproofed. Suite has only had one careful occupant and is in perfect condition. Good financing available. Call BILL FELTON (anytime) 385-8771.

OWNER MOVING. CONVENIENT 2-bedroom condominium. Esquimalt, harbor view, $25,500, offers. 384-2566, 383-1925.

258 CONDOMINIUMS AND TOWNHOUSES

9½%
FINANCING ON LOW DOWN PAYMENTS
AT
MARINA PARK
(co-operative Apts.)
2050 WHITE BIRCH ROAD, SIDNEY

Tranquility Plus Compliment these superb spacious 1 & 2 bedroom suites, offering water or land views to the happy owners of Marina Park

ON VIEW
WEEK DAYS 2-4 P.M.
(or by appointment anyday)

PRICED FROM
$22,600—$44,900

Trade your house and live for less. Don't wait, there are only 15 out of 80 units left.

BROCHURE ON REQUEST

JACK MEARS OAK BAY REALTY LTD.
2194 Oak Bay Ave.
598-3221

SPENCER CASTLE

LUXURY CONDOMINIUM HOMES

PRICED FROM $63,500

Open Daily
9 a.m. to 9 p.m.

SPENCER CASTLE
2910 COOK ST.

Days 384-4013
Evenings 385-5055
or 598-1060

Proudly presented by
Danzo and Franco Holdings Ltd.

ORCHARD HOUSE
647 Michigan Street

Long Term leases for sale. Secure your accomodation and stop rent increases. 23 storey steel and concrete high rise. Full underground parking. Heated swimming pool. Sauna baths. Swirl pool. Studios from $19,550, 1 bedroom from $26,900, 2 bedrooms, with 1 bathroom, from 36,500 and 2 bedrooms, with 1½ bathrooms, from $38,500. 10% financing available. Open to view, 1:30-4:30 everyday except Sunday, or call 386-2437 anytime.

PACIFIC STRATA SERVICE LTD.
Richard Cane,
Cam MacLean

CANADA PERMANENT TRUST

ON DOUGLAS ST. AT FORT

WATERFRONT

Spacious one-bdrm condominium. Lovely living rm. in line dining, beautiful kitchen with colored appliances including dishwasher. Glamorous bathrm, twin size bdrm. It must be seen at the low asking price of $31,900. To view please call FRAN McVITTIE, 382-8688 or 382-9191 anytime.

Fire Your Landlord

Buy this 3-bdrm — 2-storey condominium. Featuring lge living rm, dining rm, laundry rm, kitchen, plus 2-pce. bathrm on main. Bdrms, 4-pce bathrm, and storage area upstairs. Fridge, stove W-D included. (MLS) $37,500. BARRY THORNDYCRAFT 477-8487 or 382-9191.

Canada Permanent

Island Pacific Realty
3200 QUADRA 388-6231

NEAR NEW
2 BR. TOWNHOUSE
$35,000.00
2 large BR's. in a very nicely designed townhouse in Lakehill District. Lr., separate Dr. and very nice kitchen, w-w throughout. Close in schools, buses and shops. To view call SHANE BEFURT 388-6231 or 388-6275, Loc. 2560. Island Pacific Realty.

TOWN HOUSE

This two-bedroom town house, complete with private fenced yard and garden (small), is located within walking distance from shops, buses and recreational facilities. Wall-to-wall throughout. Exclusive listing at $34,000. Existing financing at 9¾%.
THIS WON'T LAST!
KENT MACLEOD
385-7721 385-2016
GARDNER REALTY LTD.

BY OWNER
Newer 2-bedroom condominium in Esquimalt, near Naden and Dockyard. Second floor back unit, away from the noise, with views of the harbour from both large bedrooms. 4-piece bath, loads of storage. As new avacado fridge and stove. Immaculate. Compact kitchen with double sinks and spacious cabinets, room for a portable dishwasher. Priced $23,900, low down payment, the rest like rent to the right party. Owner 477-5402 or 385-7224.

BURNSIDE—TILLICUM
2 BED. CONDOMINIUM
$24,500
Immaculate, convenient corner apartment on second floor, adjacent to bus, shopping, senior citizens centre, appliances, drapes supplied. Lighting and security patrols by night. No pets or children. 1st mortgage, $12,900 at 9½% may be assumed. Phone 383-3755 after 5.

$500 DOWN, 3-BEDROOM COND. near Saxe Point with nice exposure. Must have total family income of $10,000, payments of $248 month, if you qualify. 383-4568.

All-Season Cape!

645

by Laura Wheeler

When breezes blow, snuggle smartly inside this cape.

Choose two colors soft or smashing for this easy-crochet cape that alternates shell stitch and lacy rows. Use worsted. Pattern 645: Misses' Sizes 8-14; 16-20 included.

Seventy-five cents each pattern — cash, cheque or money order. Add 15c each pattern for first-class mail and special handling — to LAURA WHEELER, The Daily Colonist, Needlecraft Dept., 60 Progress Ave., Scarborough, Ont. M1T 4P7.

The source of inspiration — our new 1975 Needlecraft Catalog! 180 designs, 3 printed inside. Send 75c now.

New! Nifty Fifty Quilts	$1.00
New! Ripple Crochet	$1.00
Sew and Knit Book has basic tissue pattern	$1.25
Needlepoint Book	$1.00
Flower Crochet	$1.00
Hairpin Crochet Book	$1.00
Instant Crochet Book	$1.00
Instant Money Book	$1.00
Instant Macrame Book	$1.00
Complete Gift Book	$1.00
Complete Afghans No. 14	$1.00
12 Prize Afghans No. 12	60c
Book of 16 Quilts No. 1	60c
Museum Quilt Book No. 2	60c
15 Quilts for Today No. 3	60c
Book of 16 Jiffy Rugs	60c

Seamed-To-Slim

9369

SIZES 8-20

by Marian Martin

Step into this fluid-falling, SEAMED-TO-SLIM princess elegance and go to a luncheon or dinner for two. Superb in jersey, double knits, crepe.

Printed Pattern 9015: Misses' Sizes 8, 10, 12, 14, 16, 18. Size 12 (bust 34) takes 2⅝ yards 45-inch fabric.

!1.00 for each pattern — cash, cheque or money order. Add 15c for each pattern for first-class mail and special handling. Print plainly size, name, mamtm plainly SIZE, NAME, ADDRESS and STYLE NUMBER. Send to MARIAN MARTIN, The Daily Colonist, Pattern Dept., 60 Progress Ave., Scarborough, Ont. M1T 4P7..

Save! Sew a wardrobe and save dollars — send for NEW FALL-WINTER PATTERN CATALOG! School, career, casual fashions! Free pattern coupon inside. 75c.

SEW AND KNIT Book with basic tissue pattern $1.25

INSTANT FASHION Bk. $1.00

INSTANT SEWING bk. $1.00

258 CONDOMINIUMS AND TOWNHOUSES

THAT MUCH BETTER!
Smart two-bedroom condominimum, completely self-contained. Has nicely finished living room and dining area with wall-to-wall carpet. Convenient kitchen with range and fridge. Utility room with washer and dryer, all those included. Swimming pool facility. On good bus route, near to shops and schools. MLS 9141. Priced to sell at $26,800.
STAN WINTERBOTTOM
385-3435 Res. 598-2253
P. R. BROWN AND SONS LTD.
762 Fort Street
Victoria, B.C.

NEW MLS BEAUTY

One bedroom spotless unit on top floor with panoramic view. Only one block to sea and Beacon Hill Park. Finest wall-to-wall, fireplace, dishwasher, self-cleaning oven, garburator. Separate dining room, elevator, private parking, double glass windows with screens. Drapes included. Laundry room next door to unit, balcony with barbecue and woodbox. 2 years old and only $31,500. Call FRED JACKSON, 386-2955 or res. 477-2537. Mayfair Realty.

SIDNEY TOWNHOUSE

Beautiful 3-bdrm. unit close to all amenities. Has comfortable living room with patio off, compact kitchen complete with electric range and frig. 1½ baths. Wall-to-wall carpet throughout. Asking $35,400.
RUSS FITZSIMMONS
386-3231 477-6735
BLOCK BROS. REALTY LTD.

ON ROCKLAND, NEW LUXURIous 2-bedroom, 1½ bath, corner suite on 3rd floor. Over 1100 sq. ft., private balcony, wall-to-wall carpet, sun drapes, hot water heat, color fridge and stove. Walking distance to Beacon Hill Park and downtown. Phone 386-2391 after 5:00 p.m.

COWICHAN BAY ARM
Corner of Pritchard and Cowichan Bay Rd. Seaview condominium, open to view (7 days a week). See our dispaly suite. Electric heat — covered parking, etc., etc. Attractive building — concrete and steel construction. Resident manager. 748-3136 or 748-2080.

ONE-YEAR-OLD TOWNHOUSE situated in a quiet area close to Royal Colwood Golf Course. Three bedrooms, nice LR and DR. large recreation room. A real buy at $42,500 but make an offer. Owner has purchased. BEN GREIG, 388-6231 or 598-3105. Island Pacific Realty Ltd.

SPACIOUS 2-BEDROOM CONdominium, large balcony, utility room, storage room, appliances, heated pool. Near shopping centre bus and schools. $25,900. 384-9752.

263 GARAGES FOR SALE, RENT OR WANTED

GARAGE WANTED TO RENT, Burnside-Tillicum area. 386-1061.

265 HOUSES WANTED TO BUY

Island Pacific Realty
3200 QUADRA 388-6231

SCOTTISH TEACHER
Urgently requires 2-bedroom home in any area with schools and bus transportation up to $50,000 CASH. CALL CHRIS GRIEG 388-6231 or 479-7995.

UVIC PROFESSOR
Requires 2 to 20 acres with liveable house, prefer Saanich Peninsula, but will consider other. Up to $80,000. URGENT. CHRIS GRIEG 388-6231 or 479-7995.

TOWNHOUSE WANTED
2 or 3-bedroom unit, up to $40,000. Quick decisions. Please call FREDDY STARKE, 388-6231 or 479-3866.

QUEBEC EXECUTIVE
Needs large 3-bedroom house on good-sized lot near elementary school not on a main street, around $60,000. Please phone FREDDY STARKE, 388-6231 or 479-3866.

ENGLISH LADY AND DAUGHTER
Requires 2-bedroom cottage in rural setting within 20-mile radius of Victoria. Possession can be arranged to suit owner. For quick action call FREDDY STARKE, 388-6231 or 479-3866.

WANTED FOR POTENTIAL PURCHASER
½ acre or more on Saanich Peninsula with old farm house in any condition. Purchaser can manage up to $50,000. Please call now. SHANE BEFURT, 388-6231 or 388-6275, Loc. 631. PURCHASER anxious to buy.

URGENTLY REQUIRED
2 and a 3-bedroom home on sewer up to $35,000 all cash quickly, call FREDDY STARKE, 388-6231 or 479-3865 anytime. Island Pacific Realty.

MUST BE SMALL
Up to $40,000. All cash. Two bedrooms and level lot. Required in any area on bus lines for prairie lady and daughter. Call CHRIS GREIG, 388-6231 or 479-7995.

GOLFER NEEDS
Urgently requires two bedroom home close to Golf Course with basement. Up to $47,000.00. Quickly call LARRY QUAGLIOTTI AT 479-6609 or 388-6231.

TWO ENGLISH LADIES
Urgently require 2 or 3 bedroom home with nice garden. Any nice area. All cash and up to $45,000. URGENT. CALL IRENE DALZIEL 388-6231 or 477-6380.

ALBERT HEAD — METCHOSIN
Up Island lady is looking for an older home in the Albert Head or Metchosin areas preferably. Good sized lot or small acreage. Home with waterfront ideal, but will consider water view. An old farm with a solid older home would be exactly suitable to their needs. Cash purchase. Please Call MR. STOTHERS — 658-5285 or NATIONAL TRUST — 386-2961

CASH FOR YOUR HOUSE
INVESTORS NEED HOUSE IN ANY AREA UP TO $35,000
IMMEDIATE DECISION
CALL
GLENN NICHOLLS
388-6231 OR
388-6275 LOC. 358,
ISLAND PACIFIC REALTY

HAVE SOME BUYERS

for 2 or 3 bedroom homes. Preferably less than 30 yrs old $35,000 up to $69,000. Call GERRY FINNIGAN, ISLAND PACIFIC REALTY, 388-6231 or 388-6275. Loc. 2516.

WANTED

Carpenter-handyman wants older house to fixup and repair. Any area any condition. Will pay cash. Call TED PINFOLD 388-7742 or 382-9191.

Canada Permanent

Wanted for Cash

Older, repairable houses in any area, preferably with small acreage. Fast, same day decisions. Call:
JOHN WATERMAN
385-7761
D. F. HANLEY AGENCIES LTD.

I WILL PAY ALL CASH
for your home if I find it suitable for rental or renovation. For immediate inspection and same day decisions, call:
BILL CARNEGIE
385-7761 (24 Hrs) 652-3627 (Res.)
D. F. HANLEY AGENCIES LTD.

265 HOUSES WANTED TO BUY

HELP

Wanted for a young family with $15,000 cash, a lot or acreage with seclusion and 3 bedroom home — at $45,000.00
382-5171 THE ZIEGLERS 592-1768
Canada Trust Co.

CASH CLIENTS
Will pay all cash or cash to mortgage for your 2 or 3-bedroom home with basement if possible. Call Victor Wong, 385-2458 or 479-6569, Byron Price and Assoc Ltd.

WANTED: 2 OR 3-BEDROOM home in Colwood, Langford area. Basement preferred but will consider homes without. Please call MARILYN MOORE, 478-2482 or 386-2911. Homefinders, Wall & Redekop.

"WANTED"
Retired couple would like to buy a 2-bedroom, no-step bungalow, walking distance to Simpsons-Sears. Price up to $42,500. If you would like to sell please call ELSIE O'BRIEN 386-2911 anytime. Homefinders, Wall and Redekop Realty Ltd.

"WANTED"
Young professor needs 2 bedrm.-3 bedrm. home in Oak Bay, near "Windsor Park". Will pay cash! Price up to $55,000. Replies confidential—Please call ELSIE O'BRIEN at 386-2911 anytime. Homefinders, Wall and Redekop Realty Ltd.

PRIVATE, WANT OLDER HOME, will pay cash, condition not essential. 479-2209.

TO BUY 3 BEDROOM HOUSE, basement not important, around $35,000. Phone after 5, 384-9672.

268 LISTINGS WANTED

SHAWNIGAN

LIST YOUR PROPERTY WITH
743-5311 J. Ettema 743-2607
383-0311 G. Hodgson 384-7474
SHAWNIGAN REALTY LTD.
Shawnigan Lake 743-5311 / 383-0311

ROBERTS INVESTMENTS & MANAGEMENT LTD.
702-1175 Douglas St. 388-6691

LAND WANTED: WOULD LIKE to talk to reasonable people about 3 or 4 acres at a reasonable price. R. W. Kraft, 1248 - 204 Summit Ave., Prince Rupert, B.C. 624-3609.

271 LOTS FOR SALE

BEAUTIFUL UPLANDS
Fully serviced lot 100'x200', .459-acre on quiet secluded road. Treed and gently sloping, this is prime property and one of the few remaining lots in this area.
ASKING $48,900
Madge or Don Robbins
384-9335, 384-9072 Res.

CENTRAL SAANICH
Attractive large building lots in country setting 20 minutes from town. Fully serviced.
$21,000
John Todd, 384-9335; 598-7849 res.
david burr ltd.
formerly
A. Bernard and Co. Ltd.
655 Fort St. 384-9335

BUILDING LOT COUNTRY SETTING

On water and hydro, parkland with creek at bottom of property. New Exclusive at $17,500.
385-7721 KENT MACLEOD 385-2016
GARDENER REALTY LTD.

BUILD NOW!

Priced to sell, fully serviced lot, Ramsay subdivision, foot of Mt. Douglas, 60x100 ft. (MLS.) $21,900. BARRY THORNDYCRAFT, 477-8487 or 382-9191.

Canada Permanent

HIGH QUADRA LOT

$18,900. Ready for building. Terms. Call SUE WARKE, 479-7725 or ADELLA DAVIES, 478-9607 or Island Pacific Rlty, 388-6231.

DUNCAN SUBDIVISION
Good flat 62x120 lot in area of new homes. Close to schools. Ideal for immediate or future development. Offers to the asking price of $12,000. MLS.
NINA or BOB STERHENS, 386-2911 or 479-5463
Homefinders, Wall and Redekop

TWO TREED ACRES, HALF WAY to sooke. Excellent building site with valley views. Complete seclusion at end of steep driveway. Full price $21,500. Maps available at CITY TRUST, 3647 Shelbourne St. (in the Plaza) or phone Don Jones, 477-9551. Res. 479-8386.

BELLAMY ROAD
Treed, serviced lot. Perc tested for chrome glass septic system. Creek at rear. $17,000. Contact DONALD HAMILTON at 478-3552. Homefinders, Wall and Redekop at 386-2911 anytime.

3 LOTS

7 MIN. FROM DUNCAN
$12,900 each or make offer on all 3. All lots approx. ¾acre. Leave name and number on recorder 598-5042. Principals only.

LOT FOR SALE
Peaceful seaview lot, paved road, piped water. One block from sea, beach, and boat launch. Asking $12,000. MLS. Call BEN PARENT of NEWSTEAD REALTY.
598-5166 or 598-3641

BRENTWOOD
1 block from water, unspoiled serviced lots, new on market, minimum 8400 sq. ft. residential "A" zoned, starting at $19,000, priority to private builders. Inquire 652-3428.

2 HOLDING LOTS
near Wilkinson Road. Size 50x126 ft. each. Priced at $6,500 each. MLS. Call ELSIE O'BRIEN, 386-2911 anytime.
Homefinders, Wall and Redekop

SHAWNIGAN LAKE
Recreation lot, approx. .3 acre. Located on the West Road, near the lake. Asking $5,500. MLS. Leo Van Dyk, Victoria Realty Ltd., 386-3585.

2 ACRES ATTRACTIVE TREED lot in high location, driveway in, building site roughed out. Offers on asking price of $17,900. Some terms at 10%. 479-7608.

GORDON HEAD
5 fully serviced lots on Rossiter Drive, just off Tyndall Ave. $20,500 each. Terms available. Days 477-6666 Eves. 592-3167.

LARGE TREED LOT, NEAR Cedar Hill Golf Course, offers seclusion, privacy, in a convenient area. Serviced, phone 477-6807 after 6:00 p.m.

METCHOSIN 2.08 ACRES
Fantastic seaviews. Seclusion but close to all amenities. $39,800. BOB CARBY 386-2911 Homefinders Wall and Redekop.

WEST SAANICH ROAD
½ ACRE lot. Asking $21,900. MLS. 8468. BOB CARBY 386-2911 Homefinders, Wall and Redekop.

4 LOTS, $18,000 EACH, WITHIN 4 mile circle. Will include sewers. A. F. Haynes Ltd., 739 Fort St., 86-3271.

WHIFFEN SPIT — LEVEL SERviced lots, 1-3 acre seaview lot, ½ acre treed lot near ocean, $16,900 and $15,900. 478-1568 afte 4:30 p.m.

BUILDING LOT, NEW SUBdivision, rural setting, water and hydro in, perc tested, $16,500, 658-5548 after 5 p.m.

FULLY SERVICED FLAT LOT, close to Jubilee, 45x135', $17,900. 477-9251 after 4:30.

SOOKE AREA NEW SUBDIVISION. Treed lots, approx. 2-3 acres. Mountain views. 642-5508.

LARGE CORNER LOT FOR sale, Colwood area. $17,000. 478-1259.

DEEP COVE AREA, 3 HALF acre lots, secluded, wooded $22,000 to 526,000 479-3939 or 652-1777.

BROADMEAD VIEW LOT. 384-0974 weekdays after 6.

HIGH BROADMEAD LOT, 95X133. $32,500. By owner. 385-4896.

MELTON
REAL ESTATE (B.C.) LTD.
912 DOUGLAS ST.
MELTON — BRINGING MORE THAN THEIR NAME TO VICTORIA

Going concern grossing $50,000 with profits in excess of $20,000 annually to owner-operator. This business has excellent potential to increase sales and earnings. Ideal family operation. Requires about $30,000 to handle. Price $42,500 plus stock.
Paul Smith Roy Nielsen
383-6905 386-9046

ATTENTION BUILDERS

Owners say sell so this large (110'x112') treed seaview lot has been slashed in price with very attractive builders terms. Minimum down payment required. Fully serviced. MLS 8628.

WILF COTTON
388-6424 Res. 479-3876

BAYSHORE REALTY LTD.
512 Fort Street

SOOKE

Two 2.82 acre lots located on beautiful Otter Point Road. One fully treed, one partially cleared. Hydro at front of property. The best part is with minimum down payment the owner will carry the balance. MLS 7954 and 7955. $25,000 each.

WILF COTTON
388-6424 Res. 479-3876

BAYSHORE REALTY LTD.
512 Fort Street

SIDNEY

ESTABLISHED SEWERED LOT, 60x100. NO WAITING FOR WATER. NEXT TO 10113 RESTHAVEN DR. $16,9000.
JIM RANSON
WESTGATE REALTY
388-9941, 479-5910

SEAVIEW LOTS
Mill Bay: 2 outstanding view lots with wide sea and country views. On district water main, blacktop rd. 1 — 90x145 approx. — $14,000.

OTHER
150x110 approx. — may suit duplex to fourplex — $17,500.

S. W. ANDERSON LTD.
384-9328 Res. 382-8917

CREATIVE?
Build your dream home on one of these lovely lots. No. 1 Ardmore, nearly one acre, cleared and ready for building, $22,500. No. 2. ½ Acre, some trees and waterview, asking $14,500 and vendor will carry financing.
LOLA CLARK
386-2911 479-3010
Homefinders, Wall and Redekop

DUPLEX ZONED LOT on quiet cul-de-sac in Esquimalt. Nicely treed. 9420 sq. ft. Firm price $23,500. For details call: 386-7521 ANNE DUGGAN 598-7811
BOORMAN INVESTMENT CO. LTD.
1111 GOVERNMENT STREET

FOR SALE OR TRADES, ONE-third acre building lot in beautiful Shawnigan Lake. Includes membership to country club. Owner pays conveyancing. Will consider late model camper as down payment. 382-3578.

COLWOOD

4 duplex, or single family, treed lots on a new street. $16,500 each. $2,000 down. J. Henderson, 385-9741 anytime, Henderson Realty Ltd.

LOT
50'x100' — $14,900
All services. Vic West. MLS. Call RAY SMITH, 384-8001 (24 Hrs.) The Royal Trust Co.

BRENTWOOD BAY, NEAR marinas, waterview, services, trees, creek 75'x115', $19,500, private. Reply Victoria Press, Box 600.

HALF ACRE BUILDING LOT, Glen Lake area, $16,000. 479-1861.

273 PROPERTY FOR SALE

PRICE REDUCED
7 ACRES SAANICH

this beautiful property is located on one of the highest points in Saanich with magnificent valley and water views (would you believe the lights on Grouse Mountain). This rugged treed property already has the road roughed-in to an excellent building site. MLS 9023. An excellent buy at $49,900. Call: Bruce Pollok, 385-2651.
J. D. BOSDET LTD.
120-727 Johnson Street 386-3128

3 ACRES
SAANICH PENIN.
ASKING $24,900
High view property at Willis Point. Power available. Good wells in area. Good holding property. H. Mitchell, 479-4818.
Island Homes Ltd.
386-7545

TWO ACRES
Asking $24,900. In an area of superior homes. All ready to build lots or room for garden. Quickly call IRENE DALZIEL, 388-6231 or 477-9730. Island Pacific Realty.

FOR SALE 22.72 ACRES, DEVELopment area for mobile homes, $6,000 per acre, offers invited. Art Muralt, 2419 Millstream, 478-1970.

274 PROPERTY WANTED

TWO TO ONE HUNDRED Acres. Must be south of Parksville. Urgent. With or without house. Required for rich investor. But quickly. Going price for area. BEN GREIG 388-6231 or 598-3105 Island Pacific Realty.

"CASH FOR YOUR LAKEFRONT PROPERTY"
I have several purchasers interested in lakefront property with or without home. If you have this type of property and wish to sell please call JO LENNOX 478-2563 or 386-2911. Homefinders, Wall and Redekop.

WE ARE INTERESTED IN YOUR residential property, by the lot or acreage. Any area considered. Hugo Hucker Const. Ltd., 382-9212.

CASH

For lots or acreage, phone Kasapi Construction. 386-6191.

280 ACREAGE FOR SALE AND WANTED

METCHOSIN
9.03 acres off Kangaroo Road with year-round spring and view of sea from good building site. Driveway runs throughout property. Good terms available on asking price of $49,000. MLS. For all details, please call:
386-7521 ANNE DUGGAN 598-7811
BOORMAN INVESTMENT CO. LTD.
1111 GOVERNMENT STREET

OVER 7 ACRES ROUGH LAND with stream about one mile north of Shawnigan Lake. $25,500. Call MRS. HARTT at 385-3435 anytime.
P. R. BROWN AND SONS LTD.,
762 Fort Street.
Victoria, B.C.

2.2 ACRES OVERLOOKING Prospect Lake, nicely treed property, with city water and light, $35,000 with terms to vendor. A. E. Haynes Ltd., 739 Fort, 386-3271 or 658-8168.

Blenkinsop Valley

24 acres — meadows — portion treed and parklike — 100' steel barn. 592-6579.

2 ACRES, 3-BEDROOM HOME, Cobble Hill. $45,000. Offers. 743-5362.

WANTED: SMALL ACREAGE with or without house. 478-2483.

2.7 ACRES, METCHOSIN AREA. 478-7097, after 5:00 p.m.

280 ACREAGE FOR SALE AND WANTED

Western HOMES Ltd.

$19,900
1.64 ACRES FANTASTIC

HIGH ARABLE LAND; SOME TREES, MOSTLY ROLLING MEADOW WITH A BEAUTIFUL PICTURESQUE OUTLOOK. EXCELLENT LOCATION FOR HORSEMEN, ONLY 30 MIN. FROM THE CITY. MLS 8457.

1.36 ACRES NORTH SAANICH NOT MANY LEFT!

GENTLY SLOPING LOT WITH NICE VIEWS AND SOUTHERLY EXPOSURE. RECENTLY PERC TESTED. THIS WILL MAKE AN OUTSTANDING HOMESITE FOR YOUR FAMILY. MLS 8010. ASKING $34,500.

FOR FULL DETAILS CALL NOW
Jack Davis
386-3494 (24 hrs.)

6 ACRES

On West Saanich Rd. — good property to develop to your taste — $50,560.

7.5 ACRES

Beautiful home, 4 bedrooms. — 2 bathrms. — 2 floor to ceiling fireplaces; hardwood floors. Dining room off the living room. Mud room with sink at the back door. Utilities down — excellent pumping service — 300 gal. per hour well — creek through property. 3 acres cleared — extra large barn fenced corral — $122,000.00.

2 ACRES

Place an offer on this well treed property close to the city — $27,000.00.

12 ACRES

The last farm on a no through road — well fenced — approx. 7 acres cleared. A real farm. Home has room for further development. A barn and workshop. Good horse or cattle land — flat and excellent for vegetable garden. Creek on the property. Quiet area. $100,000.00.
382-5171 THE ZIEGLERS 592-1768
Canada Trust Co.

RURAL PROPERTIES
1—Two 10-acre treed parcels on Malahat Drive with superlative unobstructed views down Finalyson Arm. Asking $35,000 each. New MLS.
2—11.2 acres on West Saanich Rd. treed view property. Asking $55,000. MLS.
3—10.3 acres off Munns Rd. in Highlands for that secluded building site. Asking $45,000.
DAVID BILLINGHAM
388-6424
BAYSHORE REALTY LTD.
512 Fort Street

WILLIS POINT
½ of an ACRE
Beautiful water views of Brentwood Bay and north. This lot lends itself to an architect-designed home. Treed. $21,500. CAll: JOHN HOLMS at 598-3344 anytime.

WILLIS POINT
1 acre. High view lot. Includes studio, drilled well, driveway and platform suitable for 2-storey building. Nicely treed. On cul-de-sac. $29,500. Call: JOHN HOLMS at 598-3344 anytime.
JACK MEARS
OAK BAY REALTY LTD.

MUST BE SOLD
$50,560
CENTRAL SAANICH

Gently sloping 6.4 acres mostly cleared and ideal for mini-farm with its excellent water supply and drainage. Averaging $7,900 an acre makes this a top bargain for similar acreage, only 11 miles from Victoria City Hall. Enquire at adjoining nursery, 6447 West Saanich Road, or call GASTON GODBOUT, 592-2407 or 598-7707 (ML 8439).
WHYTE AND GOWER
OAK BAY PROPERTIES

ALMOST WATERFRONT SOOKE—1.8 ACRES

Public access to beach, sea and mountain views. Piped water and perc tested. $26,000 M.L. 8307
MURRAY BLANNIN
388-6424
BAYSHORE REALTY LTD.
512 Fort Street

8.89 acres of good agricultural zoned land in the fast growing district of Royal Oak. Close to main road, bus, schools, shops. MLS 8990. Price $126,000.
STAN WINTERBOTTOM
385-3435 Res. 598-2253
P. R. BROWN AND SONS LTD.
762 Fort Street
Victoria, B.C.

2 ACRES SEA VIEW

The ideal spot for your dream home. Good building site. Good well. About 20 minutes drive from downtown. Close to Elementary school. Listed at $29,900. For details please call LOU BLOOMFIELD 386-2955 or Res. 383-2374 (MLS). Mayfair Realty.

LAND

16.6 acres close in — beautiful view over Elk Lake — cannot be subdivided but certainly suitable for animals and garden. Asking $8,500 per acre.
479-1667 LILLIAN HENDY
386-1234 BRIAN BROWN 479-1667
J. H. Whittome and Co. Ltd.
Royal Oak Branch

SAANICH ACREAGE
7 Acres of rolling, treed property with beautiful valley views. Vendor will carry substantial first mortgage.
THE ZIEGLERS
382-5171 592-1768
The Canada Trust Co.

BUY LAND NOW!
There's not much left! Build to your own specifications on these 2 lovely wooded acres in Holiday Park subdivision in Sooke. 275' road frontage. Partially cleared; on hydro and with a good well. Phone me today! MLS. Asking $23,900. BARBARA RAWLINGS, 386-2911 or 383-5435.
Homefinders, Wall and Redekop Realty Ltd.

51.27 Acres
Owner financed
Easily purchased and an excellent investment. Beautiful piece of cleared property complete with hydro, water, phone, on pavement and completely fenced. Owner requests all offers be presented. Price???
Chummy Crabbe — 388-5555, 479-7998.

TWO ACRES ON QUIET PAVED road. $18,500. 746-7816.

285 UP-ISLAND PROPERTIES

FOR LADYSMITH OYSTER DISTRICT properties; telephone Nanaimo Realty Co. Ltd. 245-2252, Ladysmith, Box 628.

EAGLE REALTY TLD.
Box 1060 Parksville, B.C.
Telephone 248-6191

285 UP-ISLAND PROPERTIES

VANCOUVER ISLAND
BUY LAND — NOW!
LOTS — ACREAGE — WATERFRONT

A. ½ acre just south of Nanaimo. Trees and privacy, walking distance to river. Price $7,950.00.
B. West Coast —

NATO 'eroded' by men soft on Soviets

OTTAWA (CP) — The North Atlantic Treaty Organization is being weakened from within by influential public figures bent on downgrading the Soviet military threat, General Andrew Goodpaster, head of NATO forces in Europe, said Tuesday.

Public opinion must be swayed towards support of a strong NATO military deterrent to growing Soviet land and naval power, Goodpaster told delegates to the 20th annual assembly of the Atlantic Treaty Association.

Both Goodpaster and his naval counterpart, Admiral Ralph Cousins, told the conference that the Soviet Union and its allies are rapidly building up military strength at a time when NATO countries are under economic and political pressures to cut back.

In an unusually strong criticism of civilian authorities in NATO countries, Goodpaster warned of the "creeping coercion of Europe" and said serious pressures exist within NATO countries to cut military commitments and play down Soviet strength.

It should be dangerous rather than profitable for public figures in NATO countries to talk of downgrading the alliance, he said.

Goodpaster is about to retire as Supreme Military Commander in Europe. Cousins is Supreme Allied Commander in the Atlantic. The two Americans hold over-all command of NATO land and sea forces.

Their toughly-worded speeches came after Liberal MP Leonard Hopkins (Renfrew North-Nipissing East), parliamentary secretary to Defence Minister James Richardson, defended Canada's 1969 decision to reduce its 10,000-strong military commitment to NATO by about half.

Hopkins said Canada's NATO commitment has come to be viewed by some "in an unduly negative way."

"This view would have it that the reductions were a prelude to total withdrawal of our forces in Europe and that what we have left is mainly of symbolic or political significance with little intrinsic value to the deterrent capabilities of the alliance," he said.

He said he recognized the "very modest" size of the Canadian force "but I would argue very strongly that the contribution . . . is important to Canada and vital to the alliance for sound military as well as political reasons."

Both Goodpaster and Cousins said the rapidly expanding Soviet navy is giving the Soviet Union power to control vital oil tanker routes. Soviet naval power is increasing along with the rise in international demand for petroleum and other commodities that must be shipped by sea, they said.

NOTICE TO CREDITORS and OTHERS
Re: Estate of HILDA MAY CAREY, Deceased

NOTICE IS HEREBY GIVEN that creditors and others having claims against the estate of Hilda May Carey, deceased, late of the City of Victoria, in the Province of British Columbia, are hereby required to send them to the undersigned Executor at 1205 Government Street, Victoria, B.C., before the 13th day of October, 1974, after which date the Executor will distribute the said estate among the parties entitled thereto having regard only to the claims of which they then have notice.

DATED this 6th day of September, 1974.

THE ROYAL TRUST COMPANY
Executor

MESSRS. HARMAN & COMPANY
Barristers and Solicitors,
540—645 Fort Street,
Victoria, B.C.
Solicitors to the Executor

NOTICE TO CREDITORS
In the Matter of the Estate of JOSEPH FREDERICK BALL, deceased, formerly of 554 Dupplin Road, Victoria, B.C.

NOTICE is hereby given that creditors and others having claims against the estate of Joseph Frederick Ball, otherwise known as Joseph F. Ball, deceased, late of 554 Dupplin Road, Victoria, B.C., are hereby required to send them to the undersigned Executor at P.O. Box 340, Victoria, B.C., before the 14th day of October, 1974, after which date the Executor will distribute the assets of the said deceased amongst the parties entitled thereto, having regard only to the claims of which he then has notice.

HUGH LARRATT HENDERSON,
Executor
By HARMAN & COMPANY
His solicitors.

SHERIFF'S SALE

Under and by virtue of a Warrant of Execution issued out of the Provincial Court of British Columbia, Small Claims Division, Victoria Registry, and to me directed against the goods and chattels of Arthur Birstein, carrying on business as Art's Insulation and carrying on business as Johnny on the Spot, I have seized and will sell by Public Auction at my office in the Victoria Law Courts, 850 Burdett Avenue, Victoria, B.C. on Friday, the 13th day of September, 1974 at the hour of 10:30 o'clock in the forenoon:

One Gasoline-powered Insulation Blower

Terms of Sale: Cash, plus 5% Sales Tax.

For further particulars apply to the office of the undersigned.

W. A. LEE,
Sheriff,
Vancouver Island Region No. 1

Sheriff's Office,
Victoria Law Courts,
Victoria, B.C.
September 6th, 1974

NOTICE TO CREDITORS and OTHERS
In the Matter of the Estate of HERBERT GEORGE BULLED, late of 284 Prospect Lake Road, Victoria, B.C., Deceased.

NOTICE IS HEREBY GIVEN that creditors and others having claims against the estate of the above named deceased are hereby required to send them to the undersigned Executor at P.O. Box 580, Victoria, B.C., before the 14th day of October, A.D. 1974, after which date the Executor will distribute the said estate amongst the parties entitled thereto, having regard only to the claims of which it then has notice.

THE ROYAL TRUST COMPANY
Executor

By its Solicitors MESSRS. HORNE, COUPAR & MACMINN

NOTICE TO CREDITORS AND OTHERS
ESTATE OF AMOS ARNOLD McDOUGALL

Notice is hereby given that creditors and others having claims against the estate of the above-named deceased, who died at Victoria, B.C., on July 24, 1974, are hereby requested to send them, properly verified by Statutory Declaration, to the undersigned at 302 Royal Trust Building, Victoria, B.C., before the 14th day of October, 1974, after which date the Administrator will distribute the said estate among the parties entitled thereto, having regard only to the claims of which he then has notice.

And all persons indebted to the said estate are required to pay their indebtedness to said Administrator forthwith.

IAN MAURICE HORNE, Q.C.,
Official Administrator
for the County of Victoria

NOTICE OF APPLICATION FOR CHANGE OF NAME

NOTICE is hereby given that an application will be made to the Director of Vital Statistics for a change of name, pursuant to the provisions of the "Change of Name Act," by me: Ada Luise Haertel of 238 Memorial Cresc. in Victoria, in the Province of British Columbia, as follows: To change my name from Ada Luise Haertel to Ada Luise Bonin.

Dated this 5th day of September, A.D. 1974

Ada Luise Haertel

LAST OF '74 REINELLS
Next to Red Lion Inn
WORLD of PLEASURE

THEATRE wig'n dickle RESTAURANT
Tuesday thru Saturday 6-9 p.m. - Show 9 - 2 a.m.
Come to Dinner - Beef's our Specialty
THE WILSON INN 850 Blanshard St. - Reservations 385-6787

AUCTION SALE
WED., SEPT. 11
7 p.m.
Featuring:
Wicker Furniture
Chesterfield Suites
Dining Room Suites
Bedroom Suites
Color TV's
Appliances
Always a good selection of miscellaneous household furniture.
FREE PICKUP AND APPRAISAL ON CONSIGNMENTS
THE AUCTION GALLERY
966 Yates St. 383-2524

Entertainment Tonight!
This week in the Red Lion Manor Room.

Nightly in the Lion's Den Cabaret Sweet Feelin'
The Billy Sample Trio

Tower Dining Lounge
RED LION INN
On Douglas next to World of Pleasure
Reservations 385-3366

FAIRWAY
DISCOUNT HOUSE
272 Gorge Road West
★ GORGE SHOPPING CENTRE ★
Prices Effective Sept. 11, 12, 13, 14
Wed., Thurs., Fri., Sat.
GIGANTIC September Discount SALE
WEEKDAYS 9-9 SUNDAYS 10-7
We Reserve the Right to Limit Quantities

WHOLE FROZEN FRYING CHICKEN Clean, Utility lb. 59¢
BADER'S ASSORTED COOKIES 4-lb. Large Box 1.99
TETLEY TEA BAGS 144's Pkg. 1.39
Canada Packers BACON Devon, 1-lb. Pkg. 99¢
MJB COFFEE 1-lb. Tin 1.09
Streamline SPRING SALMON 7-oz. Tin 69¢
Canada Packers Grade A Beef CROSS RIB ROAST lb. 1.19
Canada Packers Ready to Serve HAMS Whole or Shank Portion lb. 79¢
Heinz Fancy TOMATO JUICE 2 Large 48-oz. tin 89¢
Local Fresh CAULIFLOWER Each 39¢
FARM FRESH LARGE EGGS 2½-doz. Tray Gr. A 1.97 With $10 Order or Over—Limit 2½ Dozen.
Sweet 'n' Juicy Large Size ORANGES 10 for 89¢
Heinz Brand—32-oz. Large Jar SWEET MIXED PICKLES 89¢
Seedless GRAPES 3 lbs. 1.00
Heinz--14-oz. Tin RED KIDNEY BEANS 3 for 79¢
Punch Brand DETERGENT 5-lb. King Size Box 1.69
HEINZ — 28-oz. Large Tin SPAGHETTI In Tomato Sauce 2 for 99¢
ROBIN HOOD QUICK OATS 5-lb. Bag 98¢
LIBBY'S FROZEN DINNERS 10-oz. Pkg. 79¢
MELOGRAIN PANCAKE MIX 3-lb. Bag 59¢
VALLEY FARM FRENCH FRIES 2-lb. Bag 2 for 79¢
McCAIN'S FANCY FROZEN PEAS 2-lb. Pkg. 79¢
Quick "As a Wink" CAKE MIXES 8-oz. Pkgs. 4 Pkgs. 1.00
McVITIES DIGESTIVE BISCUITS 1-lb. Pkg. 59¢
CATELLI DINNERS 7¼-oz. Pkgs. 4 Pkgs. 79¢

Destroyer-escort joins fleet here

HMCS Yukon, commanded by Cmdr. M. F. MacIntosh, of Victoria, arrived in Esquimalt Harbor Monday to begin a new tour of duty with the Maritime Forces Pacific training group.

The 11-year-old Mackenzie class destroyer-escort left Halifax Aug. 6 and will join her three sister ships, the Mackenzie, Saskatchewan and Qu'Appelle, in providing sea power for the Pacific training group, Major Denny Ryan, public relations officer, Canadian Forces Base Esquimalt, said Tuesday.

The Yukon crew will exchange positions with HMCS St. Croix which will sail from Esquimalt to Halifax Sept. 23.

The Pacific training group trains all junior navy officers on their first phases of professional qualification at sea, Ryan said.

Anka
. . . still Canadian

Move to counter black market boom

Anka to resell early hits

OTTAWA (CP) — Early recording hits Paul Anka, who at the age of 33 is already a 17-year veteran of show business stardom, are going to be reissued within the next few weeks, the Ottawa-born singer and composer said Tuesday.

Anka told a news conference that he bought back the rights to his earliest hits in 1960 at a cost of $250,000 because he knew his voice and style were changing and he wanted to keep the earlier records off the market.

However, they became the subject of black market and record bootlegging operations, and so he has leased the rights back to an agent for five years. He said he did not know what recording company would release the oldies, but that he expected they would be on the market this fall.

Anka is here for a week's engagement in the 2,000-seat opera house of the National Arts Centre, and to record a television special for the CBC which will be sponsored by General Motors of Canada, to introduce their 1975 models.

Anka said it was good to be back in Ottawa — "Nice to see a clean city again" — after building his career in the U.S.

Seventeen years ago, when he was 16 and breaking into the popular music business, he had to go to the U.S. to make a career. There weren't the recording studios and show places in Canada in which he could make a living.

Now he lives in Los Angeles, works a lot in Las Vegas, and tours the world.

"Music is international and a great passport," he said.

But he is still a Canadian. "There's been no reason to change. I invest a lot of my money in Canada."

He admitted he was probably bitter about lack of opportunity for him in Canada in the early years, but "I grew out of that."

"There's a big change in Canada now. We are retaining our talent, and we are proud of it. Canada is the coming country, with its resources and its size, and it is emerging as a creative country."

Tenants petition B.C. to keep limit on hikes

The British Columbia Tenants Organization is beginning a petition and letter-writing campaign to convince the provincial government to keep its 8 per cent ceiling on rent increases.

The Capital Region Tenants Association will be meeting soon to decide how to start the petition campaign here.

The organization feels rents are already too high and asks the government to keep the 8 per cent limit until a study can be made to determine if a higher ceiling is justified.

Rentalsman Barrie Clark has said he will raise the ceiling.

The petition also asks the government to begin "a massive non-profit government housing construction program."

FOLLOW THIS VICTORIA ENTERTAINMENT GUIDE

BUTCHART GARDENS. OPEN EVERY DAY 9 A.M. TO 10:00 P.M. Many pleasing features combine to add to your pleasure. Regular admission at the International Entrance covers them all: Entertainment . . . Ross Fountains in their majestic "Ballet to the Stars" . . . romantic after-dark illumination . . . 6 gardens—fabulous Sunken Garden, English Rose, stately Italian, quaint Japanese, Lake and Stage Show Gardens . . . plus the Begonia Bower, Show Greenhouse, fascinating Seed and Gift Shop. Restaurant and coffee bar service available.

BUTCHART GARDENS SUGGESTS: COMBINE THEM ALL INTO ONE GRAND, THRIFTY OUTING—The Gardens by daylight . . . entertainment . . . romantic night lighting featuring the Sunken Garden, and the Ross Fountains in their majestic "Ballet to the Stars." Regular admission covers them all. For added pleasure, dine in the Floral Restaurant.

BUTCHART GARDENS ROMANTIC NIGHT LIGHTING EVERY EVENING FEATURING THE FABULOUS SUNKEN GARDEN AND THE SPECTACULAR ROSS FOUNTAINS IN THEIR MAJESTIC "BALLET TO THE STARS." — As darkness takes over, a thousand hidden lights combine with the moon and stars, the hills, trees and shrubs, lakes, lily ponds and fountains, to create a fairyland softly scented by the flowers—a spectacle so unusual, so grand it's indescribable! This alone is worth coming to see.

BUTCHART GARDENS — KNOWN THROUGHOUT THE WORLD FOR THEIR INCREDIBLE BEAUTY . . . EVER CHANGING, ALWAYS LOVELY!—Skilful planning, constant replanting, dedicated gardeners pooling their ideas and knowledge, keep them that way week after week, season after season. Developed from an old abandoned limestone quarry over half a century ago they have grown to become one of the world's most unusual, written-about, talked-about, admired attractions.

BUTCHART GARDENS FLORAL RESTAURANT — Open every day, 11 a.m. to 7:00 p.m., serving delicious lunches, afternoon teas, and delightful buffet suppers in the evening. Continuous Snack and Coffee Bar Service.

BUTCHART GARDENS SPARKLING ENTERTAINMENT, MONDAY-FRIDAY INCLUSIVE—Adding a touch of hilarity in a musical way the "Butchart Gardeners" will entertain you 1:30 to 3:30 p.m. and 5:30 to 7:30 p.m. Also color film at dusk.

SATURDAY, SUNDAY, 1 to 3 p.m.—A group of zany but very talented musicians, "The Butchart Buskers", with John Dunbar will entertain you. In the early evening, 5:30 to 7:30, the "Butchart Gardeners", adding a touch of hilarity in a musical way, will add to your pleasure. Also color film at dusk.

BUTCHART GARDENS — MOST GRACIOUS WAY TO ENTERTAIN YOUR FRIENDS. PLAN NOW!

INTRODUCTION TO SAILING CRUISE—With instructor. 3-hour tour from Inner Harbor. Tony Burton Sailing School. 383-4011.

THE OLD FORGE—Dancing six nights a week to the fabulous sounds of the Brothers Forbes in one of Canada's largest and most luxurious night clubs. Excellent late evening menu. No tables reserved after 9:00 p.m. Fridays or Saturdays, Strathcona Hotel, 919 Douglas St. 383-7137.

WIG & DICKIE THEATRE RESTAURANT — Victoria's only "Old Country Singalong" plus dining and dancing. Reservations recommended. 385-6787. Wilson Inn, 850 Blanshard.

THE THATCH CABARET — Dance nightly to the exciting sounds of JADE in Victoria's Swingingest night spot. Open nightly until 2 a.m. at the Royal Oak Inn, 4676 Elk Lake Drive. Reservations, 658-5231.

SALMON FISHING, OAK BAY SALMON CHARTERS — Experienced guides, large boats, free coffee, bait and tackle. 592-4164 or 598-3366.

Direct from SALT LAKE CITY
UPSTAIRS FROM WEDNESDAY
"CANDI SHOP"
Come and Boogie with Canada's Finest All Girl Band
NIGHTLY FROM 9:15
STARDUST
DIRECT FROM NEW YORK
"TROLLEY"
(DOWNSTAIRS)
1037 View Street, 385-1031

PRODUCTION END CEARANCE '74 REINELLS
Next to Red Lion Inn
WORLD of PLEASURE

ESQUIMALT SPORTS CENTRE
ROLLER SKATING CANCELLED TONIGHT ONLY DUE TO CAREER EXPO SHOW

LADIES' NITE IS WED. NITE
the Thatch CABARET
ROYAL OAK INN
4680 ELK LAKE DRIVE
658-5231

PEARKES Arena 3100 TILLICUM 388-5664
PUBLIC ICE SKATING
TONIGHT
7:00-9:00 p.m.
THURSDAY
3:30-5:00 p.m.—Public
PARENTS AND TOTS
Mon., Wed., Fri.—10-11:30 a.m.
Tues., Thurs.—1:30-3 p.m.
Learning Carts Available

JOHN MINSHALL PRESENTS
MON. and TUES.
SEPT. 16 and 17, 8:30
SPECIAL MATINEE
Tues., Sept. 17 at 4:30
The most popular musical theatre production in Canadian History — THE TORONTO STAR
ANNE OF GREEN GABLES
ROYAL THEATRE
Tickets available at McPherson Box Office 386-6121 Arena Box Office 384-1522 $6, $5 $4. Children and Golden Age ½ Price at Matinee only

MON., SEPT. 16th
ONE NIGHT ONLY
GLENN YARBROUGH
& THE ORIGINAL
LIMELITERS
IN CONCERT
—IN PERSON
McPherson Theatre
8:30 p.m.
Tickets at McPherson Box Office, 386-6121
$4 — $5 — $6

TRANSCENDENTAL MEDITATION
FOR HAPPINESS
LEARN TO MEDITATE
Maharishi Mahesh Yogi
INTRODUCTORY LECTURES
by teachers of Transcendental Mediation:
8:00 p.m. every Wed.
1270 Pandora
Also 8:00 p.m., Thursday Sept. 12, YMCA
Further info. 383-9822

LUNCHEONS at Verdi's Ristorante
The Italian Experience
SPECIAL LUNCHEON MENU
11:30 a.m.-3:00 p.m.
MONDAY-FRIDAY
634 Humboldt
Nootka Court
Across from the Empress or Walk-Through from Courtney Street
Reservations Suggested 385-3441

NOT NOW, DARLING
"A SUPERB EXAMPLE OF MODERN BRITISH DRAWING . . . ROOM COMEDY . . . LACED WITH SEX!" — TORONTO SUN
Mature—Warning: Nudity and Suggestive Dialogue. — B.C. Dir.
NIGHTLY 7 and 9
FEATURE: 7:15 and 9:15
LAST 2 DAYS
FOX CINEMA
QUADRA AT HILLSIDE - 382-3370

The Nordic invasion . . .
Little Denmark
GLEN STEVESON at the Piano
9-12 — Bastion Square Only
IN 2 LOCATIONS
312 COOK ST.
OPEN FROM 5:00 p.m. to 10:00 p.m.
31 BASTION SQ.
OPEN FROM 11:30 a.m.-2:00 p.m. 5:00 p.m.-11:00 p.m.
DELIGHTFUL DANISH and CANADIAN CUISINE

Bacchanalia
Under New Management
BLAKE and GARY
Cabaret
VICTORIA'S EXCLUSIVE ROCK CLUB
"SPRAGUE CENTRE"
388-6684, 908 Esquimalt Road (Kitty Corner from Maverick Market)
BOOGIE TO "ASPARAGUS" BOOGIE TO
Back by Popular Demand
TUESDAY to SATURDAY, 9 a.m. to 2 a.m.

BUY YEARS OF PLEASURE.
The Vancouver On-The-Water Boat Show
Sept. 7-15
OPEN DAILY 11 A.M.
NEXT TO THE BAYSHORE MARINA
ADULTS $2.50
CHILDREN 6-16 $1.00

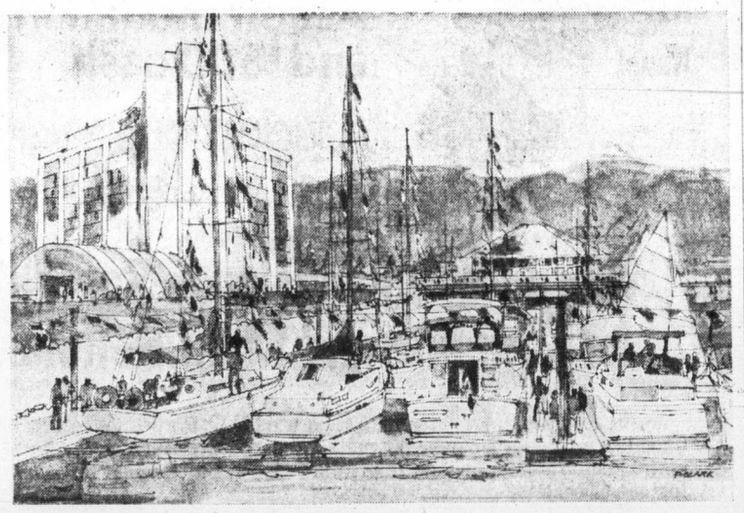

ONE HUNDRED YACHTS.
the latest in power and sail at Vancouver's 2nd Annual Floating Boat Show

Saturday, September 7 to Sunday, September 15, 1974 Vancouver's Second Annual Floating boat show will be held in its sensational new permanent home, the Airport Hyatt Marina. Located only six miles from downtown on the main road to the Airport, the facility offers brand new floats, with eight foot wide main walkways; ample parking; a choice of three fine restaurants.

The latest boats, sail and power, twenty to sixty feet, many seen for the first time on the West Coast, displayed at their best — in the water. The latest in marine hardware and electronics in attractive outdoor displays. Make a day of it — see the boats and dine at the Airport Hyatt Hotel.

BOAT SHOES PLEASE.

Hours
Weekends — 11:00 a.m. - 7:00 p.m.
Weekdays — 12:00 noon - 8:00 p.m.
Admission
Adults $2:50 — Children over 10, $1.25
Free Parking

VANCOUVER floating BOAT SHOW
SEPTEMBER 7-15/74

. . . a kinky, outlandish comedy masterpiece . . . more laughs per mad minute. Les Wedman, Vancouver Sun
MEL BROOKS' BLAZING SADDLES
Held over for its thirteenth hilarious week.
MATURE WARNING PARENTS
Comedy with some coarse language
R.W. McDonald
B.C. Director
382-5922 · Douglas & Humboldt in Nootka Court
NIGHTLY 7:30 and 9:30
TOWNE Cinema

HURRY! ENDS THURSDAY
Clint Eastwood is Dirty Harry in Magnum Force
AN ACTION PACKED DETECTIVE STORY FILMED IN SAN FRANCISCO IN PANAVISION AND TECHNICOLOR.
Mature Entertainment. Warning: Violence and Coarse Language. — B. C. Director.
Adults $2.00
Students $1.75
G. Age $1.00 Children 75c
OAK BAY 2184 OAK BAY AVE
AT 7 and 9:10
Closed Sunday.
598-2213

BUSTER & BILLIE
EVERY SCHOOL HAS A GIRL LIKE BILLIE AND ALL THE BOYS KNEW HER.
RESTRICTED
ODEON 1
780 YATES STREET 383-0513
Warning: Coarse Lang., Sex and Violence.
Shows Nightly 7:10 - 9:15
Mat. Fri., Sat., Sun., 1:30-3:05-5:05

"BILLY JACK! WALKING TALL!" . . . NOW SEE
CHARLES BRONSON "MR. MAJESTYK"
ODEON 2
780 YATES STREET 383-0513
Shows—1:30 - 3:20 - 5:15 - 7:10 - 9:10
MATURE. Occasional coarse language and violence.—R. W. McDonald.

"GOULD AND SEGAL MAKE THE MOST SPARKLING ACTING TEAM SINCE — WELL, SINCE REDFORD AND NEWMAN.—William Wolf, Cue.
ELLIOTT GOULD GEORGE SEGAL
IN ROBERT ALTMAN'S
the story of two bet-on-anything guys
CALIFORNIA SPLIT
MATURE ENTERTAINMENT
HAIDA 808 YATES STREET 382-4276
Warning: Coarse and Suggestive Language.
Nightly 7:05-9:10
MAT. SAT., SUN., WED. 1:30-3:20-5:15

COUNTING HOUSE CINEMA 1 BROAD AT BROUGHTON 383-3434
ENDS THURS.
Nightly 7:25 - 9:30
Barbra Streisand "For Pete's Sake"
General

COUNTING HOUSE CINEMA 2 BROAD AT BROUGHTON 383-3434
WILLIAM HOLDEN · KAY LENZ
NIGHTLY 7:25 - 9:25
BREEZY
Directed by Clint Eastwood
Mature

FAMOUS PLAYERS THEATRES
MOVIE GUIDE
A HEART WARMING COMEDY YOU'LL LOVE IT . . . THE CRITICS DID!
JAMES EARL JONES · DIAHANN CARROLL
"CLAUDINE"
Warning: Swearing and Coarse Language. —R. W. McDonald, B.C. Dir.
CAPITOL 805 YATES—384-6811
Wed. at 1:25, 3:25, 5:25, 7:20 9:20.
Thur. 7:20, 9:20 only.

3rd WEEK
Warning: Many disgusting brutal scenes and some sex. —R. W. McDonald, B.C. Dir.
RESTRICTED 3D
Andy Warhol's Frankenstein
Weekdays 7:10, 9:00 p.m.
CORONET 836 YATES ST.—383-6414
A Film by PAUL MORRISSEY

"HIGHEST RATING"— N.Y. Daily News.
Feature 1:40, 4:10, 6:40, 9:15
Last Comp. Show 9:00
ROYAL 805 BROUGHTON—383-9711
5th WEEK
RESTRICTED
"Chinatown"
Jack Nicholson Faye Dunaway

A Joseph E. Levine and Brut Productions Presentation
George Segal Glenda Jackson
in A Melvin Frank Film
A Touch Of Class
An Avco Embassy Release Technicolor Panavision
Mature Ent.

GEORGE C. SCOTT
"DAY OF THE DOLPHIN"
ENDS TOMORROW
General Ent.
TILLICUM Drive-In BURNSIDE AT TILLICUM—382-7531
Gates 7:45
Show 8:30

Sunburn Derby at dawn Sunday

Entries show fishing still good

Some years ago Labor Day weekend usually spelled the end of salmon fishing for most of the anglers. But, nowadays the knowledgeable salmon fishermen know this can be the best month of the year.

King Fisherman Contest entries are showing no letup in effort or catch success.

Chinook Club will hold its monthly Sunburn Derby Sunday in Saanich Inlet, starting at dawn. After this month they will be called Frostbite Derbies.

Latest King Fisherman entries:

COHO

Tsartlip Boatramp
Vern O'Brien, 1718 Carnegie; 11.0, Brentwood Bay, Flashtail.
Ed Wheeler, 614 Fernhill; 5.8, Coles Bay, Krippled K.
Les Middleton, 1951 Ferndale; 5.8, Coles Bay, Krippled K.
Les Middleton, 1951 Ferndale; 5.4, Bamberton, minnow.

Shore Acres
Mrs. Anne Fairclough, 2265 Bellamy Road; 5.15, Mill Bay, minnow.

Seaview Marina
A. Eric Knight, Chemainus; 9.10, Porlier Pass, Strip Teaser.
Maxine Greenhorn, Chemainus; 9.10, Porlier Pass, green Flashtail.

China Creek Marina
F. Hagedorn, 4230 Springridge; 5.4, 10 Mile Point, Strip Teaser.

Port Alberni Marina
John Kujala, Port Alberni; 10.6, Sarita, Strip Teaser.
Fred Johnston, 240 Kamloops; 8.4, Nahmint, Strip Teaser.

La Bella Vista
Harvey Birt, 4467 Majestic Drive; 10.0, 7.0, 7.0 Bowser, bucktail.
Jean MacDonald, Burnaby; 8.0, Bowser.
Margo Lewis, 2623 Richmond; 7.8, 5.0, Bowser, bucktail.
R. Langstaff, 2532 Quadra; 7.0, Bowser, bucktail.
Dick Langstaff, 2532 Quadra; 6.8, 5.10, 5.8, Bowser, bucktail.
Charles Wagget, 2343 Pacific; 5.4, 6.2, 5.2, 5.12, Bowser, bucktail.
Gordon Pogue, Coquitlam; 5.10, Bowser.
Sam Dunbar, Grande Prairie, Alberta; 5.8, Bowser, bucktail.
Abe McCormick, Vancouver; 5.0, Bowser, red bucktail.

Beachcomber Marina
Wes Watkins, Vancouver; 8.10, Sangster Island, Fluttertail.
Lloyd Reece, 1740 Newton; 8.1, Sangster Island, Buzz Bomb.
Gen Bellamy, Port Alberni; 7.15, Mistaken Island, hoochie.
John Heslop, Nanaimo; 7.13, 7.10, Sangster, Buzz Bomb.
Ron Morgan, Nanaimo; 7.10, 6.11, 5.8, Dorcas Point, herring.
L. Steel, Surrey; 7.10, Cottam Point, Strip Teaser.
Ron Morgan, Nanaimo; 7.4, 5.14, 5.5, 5.2, Gerald Island, minnow.
Bruce Hildebrand, Aldergrove; 7.0, Gerald Island, hoochie.
Ron Morgan, Nanaimo; 6.13, 6.5, 5.6, Cottam Point, herring.
R. J. Morgan, Nanaimo; 5.9, 6.13.
Bill Camden, 881 Parklands Drive; 6.7, 6.11, Cottam Reef, Super Strip Teaser.
Jim Garfat, 1448 Jamaica; 6.10, 5.7, 5.3, 6.0, Cottam Reef, minnow.
Dan Steel, Surrey; 6.6, Cottam Reef, herring.
Gail Steel, Surrey; 6.6, 6.6, 5.9, 6.3, Cottam Point, herring.
Cliff Kitchen, Port Alberni; 6.6, Gerlad Island.
Sheron Okano, Langley; 5.15, 6.2, Mistaken Island, green and white Flashtail.
Betty Voysey, Nanaimo; 6.0, Cottam Reef, minnow.
Angeline Murgan, Nanaimo; 6.0, Cottam Point, herring.
Jean C. Reece, 1740 Newton; 5.12, 5.0, Sangster, Buzz Bomb.
Angeline Morgan, Nanaimo; 5.12, Dorcas Point, herring.
Bill Camden, 881 Parklands Drive; 5.11, 5.6, Cottam Point, Super Strip Teaser.
Tracey Dahlin, Coquitlam; 5.10, Cottam Point, herring strip.
Ron Morgan, Nanaimo; 5.9, Gerald Island, herring.
Darwin Okano, Langley; 5.7, Mistaken Island, yellow Flashtail.
Doug Sage, 1954 Bourchier; 5.7, Gerald Island, minnow.
Elsie Garfat, 1448 Jamaica; 5.3, Cottam Reef, minnow.

Qualicum Beach Boat Rentals
Donald G. Holme, Qualicum Beach; 10.9, polar Buzz Bomb.
F. J. Monnie, Qualicum Beach; 8.4, 7.8, 6.10, 5.5, fly.
Don Mason, Ladner; 7.6, herring strip.
Mark Aneuich, Willowdale, Ontario; 7.4, 6.12, Lasquieti, yellow Flashtail.
Lorne Pollock, Kamloops; 7.2, bucktail.
Mary McKay, Qualicum; 6.13, herring strip.
Lloyd Davies, 3455 Cadboro Bay Road; 6.8, Lasquieti, minnow.
Doreen Patterson, Qualicum Beach; 6.8, 5.4, 5.0, Buzz Bomb.
Mrs. R. Service, Qualicum Beach; 6.6, 5.8, 5.4, minnow.
Jerry Mooney, High River, Alberta; 6.3, Lasquieti, herring.
Ed Allen, Port Alberni; 5.2, 6.2, 5.4, minnow.
Hector Stevens, Winnipeg; 5.12, red and white Flashtail.
Mary MacKay, Qualicum; 5.8, 5.7, red Shrimpy.
Donald G. Holme, Qualicum Beach; 5.3, 5.8, 5.7, polar Buzz Bomb.
Jim McCready, Qualicum Beach; 5.6, Lasquieti, red Flashtail.
W. Irving, 2650 Forbes; 5.5, octopus.
Lloyd Davies, 3455 Cadboro Bay Road; 5.0, 5.4, Lasquieti, Buzz Bomb.
Brad Davies, 3455 Cadboro Bay Road; 5.0, Lasquieti, Buzz Bomb.
Bob Dobinson, Qualicum Beach; 5.0, bucktail.
Mrs. R. Service, Qualicum Beach; 5.0, Buzz Bomb.

Cameron Court
L. G. Robinson, Qualicum Beach; 5.1, Qualicum Beach, Flashtail.

Seacroft Resort
E. Crouse, Spokane, Washington; 6.4, Bowser, Anchovie.
Mrs. Bea Cushman, Tigaard, Oregon; 5.12, 5.0, Bowser, bucktail.
Bill Liddle, Sequim; 5.4, Bowser, Buzz Bomb.
Elsie MacLean, Vancouver; 6.8, Bowser, Strip Teaser.
T. Woolcock, 715 Kelly; 5.4, 5.0, Bowser, Flashtail.
E. Crouse, Spokane, Washington; 5.0, Bowser, bucktail.
Mrs. B. Cushman, Tigaard, Oregon; 6.4, 5.4, 8.4, 6.12, 6.0, 5.12, Bowser, bucktail.

Bates Beach Boathouse
T. Vanderbyl, Courtenay; 11.0, Rex Field plug.
Norm Craivley, Courtenay; 10.2, Flashtail.
Ken Province, 916 Claremont; 8.8, 5.8, 6.8, Buzz Bomb.
Audrey McHale, Burnaby; 8.8, Flashtail.
Matt Woodman, Vancouver; 8.6, Flashtail.
G. Hawkes, 980 Jasmine; 8.4, Flashtail.
Harold Leighton, Merville; 8.4, Buzz Bomb.
Fred Regimbel, Parksville; 8.0, Flashtail.
Milt McHale, Courtenay; 7.8, Flashtail.
Norm Smith, Comox; 7.7, Strip Teaser.
Richie Gatehouse, 409 Tipton; 6.0, 7.4, Flashtail.
Mrs. Joyce Bell, 237 Helmcken; 7.2, Strip Teaser.
Fred Regimbel, Parksville; 6.8, white and yellow Flashtail.
Vern Fregin, Courtenay; 6.8, Strip Teaser.
Gary Haskell, 4038 Carey; 6.4, bucktail.
A. L. Pearce, 3417 Cook; 6.0, purple bucktail.
Howard Hampton, Comox; 5.14, Strip Teaser.
Pete Bourdage, Courtenay; 5.12, 5.4, 5.0, Flashtail.
M. McHale, Courtnay; 5.12, Flashtail.
Brian D. Webster, Courtenay; 5.6, herring strip.
W. E. Ferriday, 2225 Arbutus; 5.6, Strip Teaser.
A. L. Pearce, 3417 Cook; 5.4, purple bucktail.
Willie Elder, Comox; 5.0, bucktail.

BASS

Prospect Lake General Store
George Janak, 5417 West Saanich Road; 2.2, Prospect Lake, worm.

St. Mary Lake Resort
Don Madsen, North Vancouver; 1.5, St. Mary Lake, purple worm.

James Bay Anglers
Albie Davies, 3203 Wetherby; 10.13, Brotchie Ledge, Tom Mack.
Ron Perks, 2161 Newton; 9.5, 8.6, Brotchie Ledge, minnow.
Lyle Flett, 350 Davida; 8.13, Clover Point, minnow.
Ryan Arsenych, 3588 Richmond; 8.8, William Head, minnow.
W. Hyclek, 1126 Dallas; 8.8, Brotchie Ledge, minnow.
George Williams, 961 Tattersal Drive; 8.2, breakwater, white hoochie.
Bob Hammer, 4041 Carey; 6.10, Brotchie Ledge, Tom Mack.
Carl Schartner, 1030 Pendergast; 5.12, Clover Point, Strip Teaser.

Gilbert's Marine
G. B. McDonough, 6602 West Saanich; 7.4, Brentwood Bay, Tom Mack.
G. J. Smith, 2333 Beach Drive; 6.0, Bamberton, minnow.

ANGLERS ANCH

Anglers Anchorage Marina
George Norman, 7475 Derby; 9.8, McKenzie Bay, Slingsilda.
Brian James, 2232 Tashy Place; 8.4, Pemberton, bucktail.
Cec Ashton, 849 Mann; 7.12, White Lady, Tomic Plug.
King Ganong, Vancouver; 7.0, 5.8, Coles Bay, Strip Teaser.
Don Garraway, 620 Dunedin; 6.12, Coles Bay, Krippled K.
Jack Harrington, Brentwood; 6.10, Boulder, Strip Teaser.

Van Isle Marina
Arthur Anderson, 1747 Christmas; 6.5, Finalyson, hoochie koochie.

Cheanuh Marina
C. Margetish, 630 Roseridge Place; 13.8, Beechey Head, Strip Teaser.
Ev Paterson, 329 Conway; 11.3, Becher Bay, Super Strip Teaser.
Gerald Williams, 2840 Rita; 11.0, Beechey Head, Strip Teaser.
Howard Cochrane, 3765 Duke; 10.8, Beechey Head, Strip Teaser.
Bill Kaye, 916 Caledonia; 10.0, Beechey Head, minnow.
Iain Murray, 3434 Bethune; 10.0, Beechey Head, Anchovie.
Merrill W. Stephen, White Rock; 9.12, Bedford Island, Super Strip Teaser.
J. L. Dickie, Air Force Base, Esquimalt; 9.0, Beechey Head, Anchovie.
James C. Reece, 3411 Browning; 9.0, Church Rock, Strip Teaser.
F. Pereira, 2837 Knotty Pine; 9.0, 5.4, Strip Teaser.
Don Petford, 234 Regina; 9.0, Beechey Head, Strip Teaser.
Ron Warren, 999 Ridgeway; 8.12, Becher Bay, Strip Teaser.
Brian Luxton, 1023 Kenneth; 8.4, Beechey Head, minnow.
Art Porteous, 3592 Tillicum; 8.0, Beechey Head, Strip Teaser.
David Whitworth, 459 Stannard; 8.0, 7.5, 5.5, Beechey Head, minnow.
John O. Bechtold, 471 Strange; 7.4, Beechey Head, Anchovie.
Mrs. B. Bos, 68 Cadillac; 7.0, Beechey Head, Strip Teaser.
Arlene Handspiker, 3352 Hazelwood; 7.0.
Roy G. Waterfield, Workpoint Barracks, Esquimalt; 7.0, Trap Shack, Anchovie.
E. L. Smith, 476 Dressler, 7.0, Beechey Head, minnow.
Wayne Floyd, 2815 Ronald; 7.0, Beechey Head, minnow.
R. Brooks, 2579 Cook; 7.0, Beechey Head, spoon.
Anna M. Semenowich, 2905 Mount Wells Road; 6.8, Trap Shack, minnow.
M. Nordby, 410 Fraser; 6.8, Beechey Head, Strip Teaser.
J. Schaffer, 914 Dunn; 5.6, Church Island, Happy Hooker.
Pat Dyke, 1084 Penwood; 5.0, Beechey Head, Strip Teaser.

Caravan Juan De Fuca
Bill Mackie, 585 Ridley Drive; 10.0, 9.0, Otter Point, Super Strip Teaser.

Halls Boathouse
W. Goode, 2500 Florence Lake Road; 9.1, Misery Bay, Krippled K.
Dave Robinson, 2736 Oscar; 8.8, Misery Bay, hoochie.
Dave Anderson, 2631 Sooke; 8.6, 7.4, Narrows, Krippled K.
Mitchell Nelson, 1021 Tattersall; 7.12, Christmas Point, Strip Teaser.
Mrs. Wyn Silburn, 1917 Jerome; 5.11, Narrows, Krippled K.
W. Bowditch, 3981 Nelthorpe; 5.4, Chesterfield Rock, minnow.

Pier 66
Herman Mavea, Duncan; 9.15, Cowichan Bay, herring strip.

Bates Beach Resort
Neal Petty, Phoenix, Arizona; 11.13, 5.7, 11.9, 7.14, 6.10, 9.8, 5.8, 6.6, bucktail.
L. Bluckens, Lethbridge, Alberta; 11.7, Rex Field Plug.
Art Hull, Comox; 10.3, Buzz Bomb.
Ruth Murray, Omaha, Nebraska; 10.3, 5.12, bucktail.
D. Bleukens, Lethbridge, Alberta; 10.2, bucktail.
Marty Fraser, Cumberland; 10.0, purple bucktail.
D. Hope, Courtenay; 9.9, green Flashtail.
Wilson Munroe, Westminster Highway; 9.8, bucktail.
Jeff Luttrell, Courtenay; 9.8, bucktail.
Dr. McCreary, Vancouver; 9.2.
M. Flett, Okotoks, Alberta; 9.0, 7.1, Art's purple bucktail.
Tony Pitts, Comox; 8.12, bucktail.
Louis Rush, Victoria; 8.12.
Pauline Stephens, Omaha, Nebraska; 8.12, 7.0, 5.14, bucktail.
H. McPhedrain, Royston; 8.10, herring strip.
Kay Wiklund, Boswell; 8.8, bucktail.
J. Dendass, Vancouver; 8.2, 5.5, bucktail.
Gordon Bates, Cumberland; 8.0, Grey Ghost.
N. Granger, Courtenay; 7.13, Flashtail.
Eric Parks, 610 Back Road; 7.11, 6.4, bucktail.
J. Stirling, Courtenay; 8.10, 6.4, bucktail.
Larry Stephens, Omaha, Nebraska; 8.10, 7.0, 7.0, 7.8, 8.4, 7.0, bucktail.
Shawn Aikenhead, Coquitlam; 8.8, purple bucktail.
P. J. Beach, Edmonton; 8.7, bucktail.
Rose Jacobson, Courtenay; 8.4, puprle bucktail.
Duncan McNevin, Denver, Colorado; 8.2, 7.5, 6.5, bucktail.
A. E. Harpster, Omaha, Nebraska; 8.0, bucktail.
John Dendaas, Vancouver; 8.0, 6.15, bucktail.
Ron Ballance, Cumberland; 7.14, 5.7, purple bucktail.
Alan Ross, Cumberland; 6.10, 7.13, 7.2, 6.0.
H. McPhedran, Royston; 7.11, purple bucktail.
Gordon Murray, Omaha, Nebraska; 7.10, bucktail.
George Seycora, Courtenay; 7.8, bucktail.
Chuck Harpster, 7.8, 7.4, bucktail.
Mrs. T. Gage, Vancouver; 7.8, 5.1, bucktail.
Mel Thomas, Courtenay; 7.8, puprle bucktail.
Harry Davie, Burnaby; 7.7, Buzz Bomb.
Tom O'Neil, 3999 Cedar Hill Road; 7.5, herring strip.
P. Stephens, Omaha, Nebraska; 7.0, 7.2, bucktail.
B. Ettinger, Courtenay; 7.2, bucktail.
C. Agate, Okotoks, Alberta; 7.2, bucktail.
Milt Gilmore, Jasper, Alberta; 7.0, purple bucktail.
Mamie Emery, 1508 Arrow; 7.0, grey bucktail.
D. McCreary, Vancouver; 7.0, purple bucktail.
Mel Thomas, Courtenay; 6.14.
M. Phillips, Comox; 6.9, hootchie.
Bill Ballance, Cumberland; 6.8, Rex Field plug.
L. Bluekens, 6.8, Rex Field Plug.
Bill Carr-Hilton, Comox; 6.8, purple and white bucktail.
L. Rush, Victoria; 6.8, bucktail.
Peter Beach, Edmonton; 6.7.
Larry Stephens, Omaha, Nebraska; 6.4.
H. Fee, Courtenay; 6.4, bucktail.
Harry Davie, Burnaby; 6.3, purple bucktail.
Fay Lowney, Lazo; 6.0, Art's bucktail.
Chuck Harpster, Omaha, Nebraska; 6.0, bucktail.
Marty Frazer, Lazo; 6.10, purple bucktail.
Chuck Caughill, Courtenay; 6.9, bucktail.

Bert MacDonald, Comox; 6.8, purple bucktail.
Dennis Zuk, Comox; 6.6, bucktail.
Stu Pitts, Comox; 6.0, bucktail.
Peter Aikenhead, Coquitlam; 6.0, 8.2, green bucktail.
Ruth Murray, Omaha, Nebraska; 5.14, bucktail.
Al Harpster, Omaha, Nebraska; 5.14, bucktail.
M. Flett, Okotoks, Alberta; 5.14, bucktail.
Leon Moore, Ioco; 5.12, bucktail.
Jake Jacobson, Courtenay; 5.12, 5.8, purple bucktail.
Floyd Dahl, Courtenay; 5.12.
Al Longstreet, Duncan; 5.11, bucktail.
J. Wilson Munro, Richmond. 5.9.
Mike Milberry, Jasper, Alberta; 5.9 bucktail.
J. Dendass, Vancouver; 5.8, 5.5, bucktail.
Sven Svendsen, Courtenay; 5.2, 5.0, Strip Teaser.
Darrell Ralph, Courtenay; 5.0, bucktail.
Art Hull, Comox; 5.0, Buzz Bomb.
Jim Ashcroft, Campbell River; 5.0, pink and white bucktail.

Silver King Trailer Park
Margaret Bugera, 3987 Century Road; 5.8, 8.8, Menzies Bay, minnow.

SPRING (CHINOOK)

Beachcomber Marina
Doug Sage, 1954 Bourchier; 5.4, Gerald Island, minnow.

Qualicum Beach Boat Rental
Roy Gaflop, 1140 Camrose Crescent; 21.8, Eagle Crest, green and white Flashtail.
Doreen Patterson, Qualicum Beach; 12.0, Qualicum Beach, Buzz Bomb.
Karen Lightfoot, Spokane, Washington; 5.6, Lasquieti, Krippled K.
J. O. Brien, Penticton; 5.0, Qualicum, fly.

Bates Beach Resort
George Lammie, Shorwood Park, Alberta; 16.10, bucktail.
T. Malcom, North Vancouver; 15.15, Strip Teaser.

Bates Beach Boathouse
Gerry Koster, Courtenay; 17.0, Buzz Bomb.
Vern Fregin, Courtenay; 11.13, Strip Teaser.
Harold Smith, Bates Boathouse; 11.8, Flashtail.
Ron G. Grant, 6468 Rodolph; 8.0, Strip Teaser.

James Bay Anglers
R. Shiplack, 174 Olive; 13.5, Pender Bay.
Ken Garland, 1360 Hillside; 10.14, Brotchie Ledge, hootchie.
Milan Liubojevic, 50 Wellington; 10.4, Brotchie Ledge, minnow.
Randy Tervo, 1701 Cear Hill Cross Road; 10.0, Glimpse Reef, hootchie.
Albie Davies, 3203 Wetherby; 9.1, Brotchie Ledge, Strip Teaser.
W. Hyclek, 1126 Dallas; 5.10, Brotchie Ledge, minnow.
E. Watson, 647 Michigan; 5.2, Brotchie Ledge, Tom Mack.

Gilbert's Marina
Barry K. Jenner, 1423 Jamaica; 31.6, Finlayson Arm, Tomic Plug.
L. G. Coverdale, 6249 Marie Meadows; 12.2, Brentwood, Strip Teaser.
J. Preece, 6722 Welch; 7.2, 6.2, 5.2, Stone House, minnow.
Bill Grimshaw, 5933 Old West Road; 6.3, Bamberton, minnow.
Brian Ford, 340 Island Highway; 5.8, Indian Bay, plug.

Anglers Anchorage Marina
King Ganong, Vancouver; 10.0, Coles Bay, Strip Teaser.
Stephen Davies, Brentwood; 8.8, 5.2, 5.0, MacKenzie Bay, plug.
Russ Gee, 310 Robert; 8.4, 5.0, Stone House, minnow.
Tom DiFiore, 1245 Vista Heights; 6.4, Boulder, plug.
Rainer Lucas, 905 Marchant; 5.12, Willis Point, Strip Teaser.
Kathleen M. Middleton, 3255 Cook; 5.12, MacKenzie Bay, Buzz Bomb.
Robin Estlin, 4885 Wesley; 5.12, Repulse Rock, Buzz Bomb.
David Walsh, 1450 Taunton; 5.6, Bamberton, Krippled K.
Jim Willis, 2614 Fernwood; 5.4, Stone House, Strip Teaser.
N. B. Crampton, Sidney; 5.2, McCurdy Point, Strip Teaser.

Cheanuh Marina
Mel Padget, 3281 Fulton; 37.0, Church Rock, Anchovy.
Doug Casey, 635 Jadel Drive; 28.0, 7.8, Beechey Head, Strip Teaser.
Mike Keen, 412 Walter; 24.0, Beechey Head, Strip Teaser.
William J. Bos, 68 Cadillac; 17.0, Becher Bay, Strip Teaser.
Glen Berryman, 1088 Gosper Crescent; 13.12, Beechey Head, Anchovy.
David Minty, 815 Latoria; 13.0, Beechey Head, Anchovy.
R. A. Crowle, 1576 Midgard; 13.0, Beechey Head, minnow.
Bob MacDonald, 385 Davida; 12.0, Beecher Bay, Happy Hooker.
Norm Bastin, 848 Hockley Place; 11.3, Beechey Head, minnow.
Brian Orangis, 3987 Gordon Head Road; 10.0, Beechey Head, minnow.
E. B. Hamilton, Sidney; 7.2, Beechey Head, Strip Teaser.
Mrs. Dave Anderson, 2631 Sooke; 6.12, 5.4, Narrows, Krippled K.
Chick Caley, 4077 Holland; 6.8, Beechey Head, Strip Teaser.
Ron Webster, 5922 Old East Road; 5.8, Beechey Head, minnow.
Stan Carwell, Sidney; 5.4, Beechey Head, Tom Mack.
Roy G. Waterfield, Work Point Barracks, Victoria; 47.8, Trap Shack, Anchovy.
J. L. Dickie, CFB Esquimalt; 37.0, Beechey Head, Anchovy.
Art Porteous, 3592 Tillicum; 15.0, 6.0, Beechey Head, Strip Teaser.
Tom DiFiore, 914 Dunn; 8.8, Church Island, Happy Hooker.

Caravan Juan De Fuca
Thomas E. Maxwell, 150 Homer; 28.0, Otter Point, Strip Teaser.
Robert Gosnell, 21 Camden; 16.0, Otter Point, Strip Teaser.
Bill Mackie, 585 Ridley Drive; 15.0, 5.0, Otter Point, Super Strip Teaser.
Mrs. B. Turner, 3941 Circle Drive; 15.0, Otter Point, Strip Teaser.
A. R. Duker, 2855 Delatre; 12.0, Otter Point, minnow.

Hall's Boathouse
Gordie Freer, 728 Thomasset Place; 24.14, Stone House, Anchovie.
Wilf Pember, 294 Beaumont; 14.4, 8.6, 6.12, Misery Bay, Tomic Plug.
D. Day, 652 Kelly; 10.8, Goldstream Island, Krippled K.
Mrs. P. Pagel, 974 Goldstream; 10.6, Narrows, Strip Teaser.
W. Traverse, Albert Head Road; 9.12, Narrows, Buzz Bomb.
Tony Crevatin, 515 Dalton; 9.7, Misery Bay, Strip Teaser.
J. Barnes, 2911 Sooke Lake Road; 8.8, 5.0, Misery Bay, hoochie.
Bill Bayliss, 3421 Mayfair Drive; 8.4, Chesterfield, Strip Teaser.
Mrs. Wyn Silburn, 1917 Jerome; 8.0, Narrows, Krippled K.
G. Evans, 1364 Harrop; 8.0, Chesterfield, Strip Teaser.
Jack Morgan, 2829 Rita; 7.14, Misery Bay, minnow.
W. Stuart, 1201 Union; 7.14, Chesterfield, Strip Teaser.

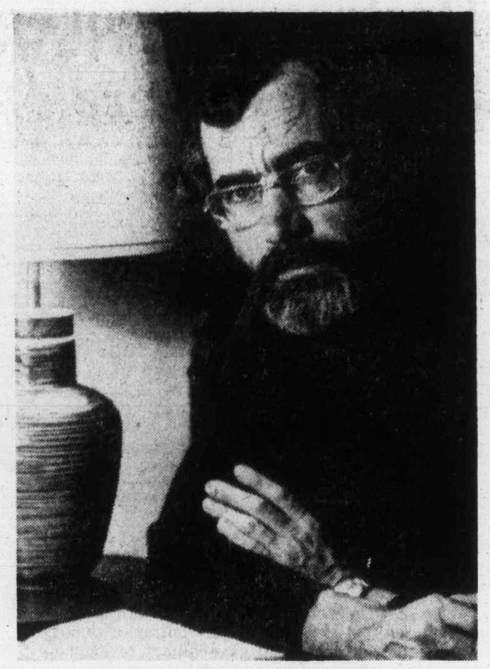

Theatre consultant

Appointed provincial theatre consultant by 1,200-member B.C. Drama Association is former Victorian Ray Logie, 40, who will be in city next Monday to Friday to discuss projects with local members of group.

LAST OF '74
REINELLS
Next to Red Lion Inn
WORLD of PLEASURE

fall floor event
right now!
OPEN EVERY DAY 'TIL 9 INCLUDING SUNDAY
mandel FLOOR COVERINGS
on Douglas opposite Woodward's
382-8276

WIN A PACIFIC HOLIDAY

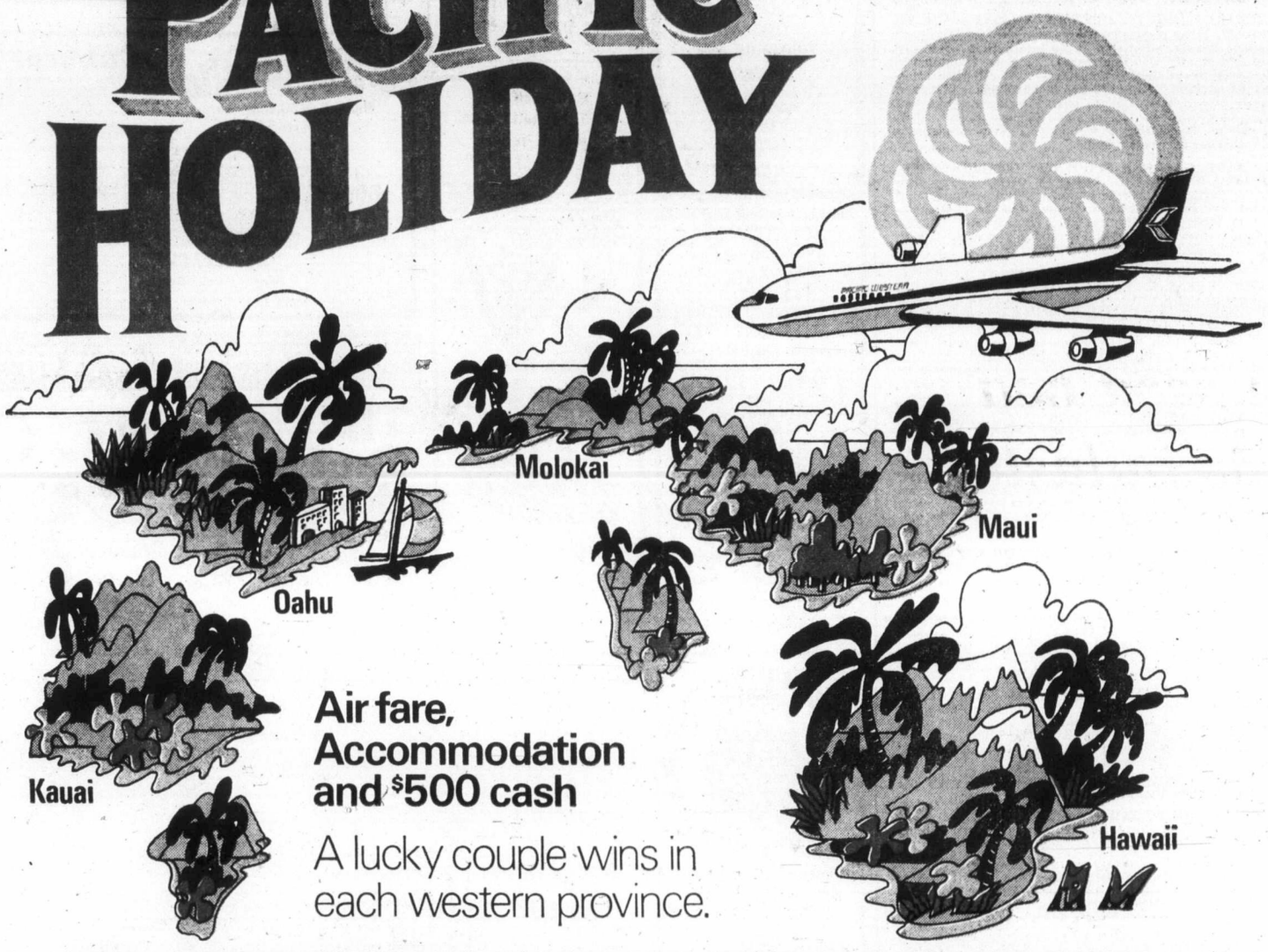

Air fare, Accommodation and $500 cash

A lucky couple wins in each western province.

Win a Hawaiian Islands Sunflight* via Pacific Western Airlines to Honolulu and Maui, Honolulu and Kauai, or beautiful Oahu

Everyone knows Pacific Evaporated Milk. It's been Western Canada's favourite for over 50 years. And you probably know the entire Pacific family: Instant Skim Milk Powder, Buttermilk Powder, Instant Chocolate.

Now — the Pacific family of quality milk products makes a Pacific Holiday possible for four lucky couples.

Tickets for two plus $500 cash and you're off on a Pacific Western Airlines jet to beautiful Hawaii. Your Sunflight* all-inclusive vacation gives you a choice of islands. Popular Oahu with its glittering nightlife, fabulous Honolulu and Waikiki Beach; to lovely Kauai the Garden Island; or to the Valley Island of Maui, home of the world's largest extinct volcano.

Your chances to win are better than usual because this is a contest for Western Canadians only. So if you've never entered a contest before, enter now! Pick up a Pacific Holiday contest entry form wherever Pacific products are sold — that's everywhere in Western Canada. Read the rules.

Enter the Pacific Holiday contest now! Enter as often as you want. You might well be one of the four lucky Western Canadian couples to win a Hawaiian Island Sunflight Vacation. But enter now **— contest closes October 20, 1974.**

To win, you must correctly answer a skill-testing question. Pick-up the official Pacific Holiday contest rules in stores where Pacific products are sold.

But enter now — use this handy coupon.

PACIFIC MILK DIVISION
FRASER VALLEY MILK PRODUCERS ASSOCIATION

Fill out this coupon and send it together with a label or facsimile from one of these Pacific Milk products: Pacific Evaporated Milk / Pacific Instant Skim Milk Powder / Pacific Buttermilk Powder / Pacific Instant Chocolate.

Mail to: PACIFIC HOLIDAY CONTEST P.O. Box 9951, Vancouver, B.C. V6B 4G3

NAME _____

ADDRESS _____

CITY _____

PROVINCE _____ TELEPHONE _____

PROVINCIAL COURT

Escalation is the problem once someone disobeys a policeman, Judge William Ostler said Tuesday in Victoria Provincial Court.

He spoke to Hubert DeForge, 33, of 1611 Pembroke, who pleaded guilty to an RCMP charge of obstructing a peace officer July 26 in Sooke.

Prosecutor Gordon Macdonald said the constable approached several men who were drinking at the Sooke Potholes. One threw a bottle of whiskey into the water and, when the officer told him to get it, did so only to throw it across the river.

When the constable tried to arrest DeForge, said Macdonald, four of his friends were "reluctant to let him go." The officer finally had to call for the aid of two other constables.

Said Ostler: "The ugly aspect of these things is the emotions that are generated . . . other people pile on. It starts as an argument and very often ends up with a riot and people get hurt. Including policemen."

DeForge was fined $100.

Leo Overby, 19, of 3344 Hazelwood, who pleaded guilty to a Colwood RCMP traffic charge, said he continued to defy driving-licence suspensions because "I couldn't control my urge" to drive.

Said Ostler: "You should realize how many people are killed by that urge."

Overby admitted being impaired Aug. 22 in Colwood while in care and control of a vehicle and driving the same day while under a licence prohibition and without an insurance certificate. His record included one conviction for impaired driving and two for driving under suspension.

Ostler sentenced him to one month in jail and a two-year driving ban.

□

Alfred John Norman, 17, of 1083 Redfern, was fined a total of $700 and given a six-month driving ban by Ostler following a plea of guilty to a Victoria charge of impaired driving and failing to remain at an accident scene.

Macdonald said an off-duty policeman saw a hit-run accident late Monday in a parking lot at 2915 Douglas. The offending car got away but early Tuesday the officer saw it again in the same area, ran after it and stopped Norman when the car skidded.

□

Noting a recent increase in charges of possession of marijuana plants, Ostler said marijuana "seems to be displacing the geranium as an apartment plant."

Rene Robert Henry Payne, 25, of 2065 Carrick, admitted possession of six plants four to six feet high in an enclosed back porch Aug. 28 and was fined $100. Christopher Neil Carter, 17, of 1422 Fernwood, admitted possession of three containers with several small plants Monday and was fined $75.

□

In traffic court, a jail term of 24 days to be served on weekends and a six-month driving ban were set by Judge F. S. Green for Stephen Kaminsky, 52, of 2659 Douglas, who was convicted Aug. 30 after a trial on a Victoria charge of impaired driving April 17.

Finance transit, not motorists—mayor

VANCOUVER (CP) — The provincial government should use its windfall profits from gasoline taxes to finance a rapid transit system rather than provide rebates to private motorists, Mayor Art Phillips says.

He was commenting in an interview on reports that the provincial government plans to give motorists rebates of $30 to $40 against their 1975 vehicle insurance. The rebates would come from gasoline taxes.

"That sum destroys their (the government's) argument about poverty when it comes to a subway," Phillips said.

He said that the proposal indicates the government is promoting the use of private automobiles rather than giving preference to funding of public transit.

Vancouver has been pushing for an immediate start on a $35 million rapid transit system in the downtown area.

In Victoria, Progressive Conservative leader Scott Wallace said the proposed rebate is a political con-game and "if people in private enterprise did what the government is doing, they'd be in jail."

Cowardly conduct – judge

Left injured man, cab driver jailed

A 25-year-old Saanich man was sentenced Tuesday in Victoria Provincial Court to 20 days in jail and a six-month driving ban for what Judge William Ostler called the "cowardly conduct" of leaving an injured man lying in the road.

Taxi driver Hugh McPherson, 3220 Quadra, pleaded guilty to a Victoria charge of failing to remain at an accident scene and Ostler said after the facts were given:

"It's hard to imagine more cowardly conduct . . . to drive off leaving somebody who might be dying or dead in this callous way and then telling your friends to say nothing."

Prosecutor Gordon Macdonald said McPherson's vehicle collided with a panel truck just after midnight Monday on Quadra near Finlayson. The truck hit a power pole and driver Daniel Green, 59, of 4815 Beaver, was thrown to the road.

Macdonald said part of the driver's side of the truck was torn off, the truck was "a total wreck" and Green suffered a broken leg and shoulder and chest injuries. (Green was in fair condition Tuesday in hospital.)

The prosecutor said Green was lying in the northbound driving lane when McPherson drove away, going two blocks to his residence, where "he met some friends" and told them to say nothing.

Macdonald said police found McPherson two hours later and McPherson at first said his vehicle had been stolen but then admitted leaving the scene. He said Mcpherson told police he was "scared" but later walked back to the scene.

McPherson repeated before Ostler that he walked back to the spot about 45 minutes after the accident. Macdonald checked with an investigating officer who was sitting in court and returned to tell the judge that police had found the claimed return to be "a lie."

B.C. future growth

A seed bed for industry

Agriculture Minister David Stupich says British Columbia has a responsibility to be a seed bed for future industrial growth by ensuring that such development is economically and environmentally sound.

He made the comment while participating in a panel discussion at the University of Victoria along with Liberal leader David Anderson, Conservative Leader Scott Wallace and Dan Campbell, research assistant for the Social Credit party.

Stupich agreed with the other panelists that development and growth appeared to be inevitable but differed with Anderson as to whether B.C. should participate in such growth by offering itself as a site for secondary and tertiary industry.

Anderson said the province has done well to date with primary industry and should look carefully at any further developments.

Stupich argued that the province cannot shirk its responsibility and pawn off on other countries, because of the environmental hazards involved, the responsibility for developing secondary industries.

"If there is going to be secondary and tertiary industry, then let's have some of it in this province," he said, "where we can see it is done in the interests of our people and the interests of the world from an economic and environmental point of view."

Wallace said his party believes it is possible to control the rate and nature of growth in B.C. and at the same time handle the problems of environmental and pollution control.

The Conservative party does not believe growth should be encouraged at the maximum possible rate. "We are not in favor of growth for growth's sake."

Campbell said the fundamental issue as far as resource development is concerned is how the profits are to be shared between the government, the investor and the wage earner.

The best way this will be handled is through the free enterprise system, Campbell said.

Referral only for acupuncture

VANCOUVER (CP) — The city's first officially-sanctioned acupuncture clinic will be accepting patients on a referral basis only, a spokesman for the Vancouver General Hospital says.

Save 15¢ on good-tasting Star-Kist® Chunk Light Tuna in the 6½, 9¼, or 12½ oz. size.

These convenient 6½ - 9¼ and 12½ oz. sizes of Star-Kist Chunk Light Tuna are now more economical than ever with the coupon below. Star-Kist is the good tasting tuna because Star-Kist uses only 100%* tuna fillet. So, now save 15¢. Pick up Star-Kist Chunk Light Tuna in the 6½ - 9¼ - or 12½ oz. size. And tell 'em Charlie sent you.

15¢ SAVE 15¢ on Star-Kist Chunk Light Tuna. Valid only on 6½, 9¼, or 12½ oz. size Chunk Light Tuna. 15¢

Heinz

STORE COUPON Mr. Grocer: Please redeem this coupon worth 15¢ toward the purchase of any 6½ - 9¼ - or 12½ oz. can of Star-Kist Chunk Light Tuna. Star-Kist will reimburse you 15¢ plus 3¢ handling charge for each coupon. Mail Coupon to Star-Kist Foods Inc., K. J. P. Brokerage 86 S.E. Marine Dr., Vancouver, B.C. Invoices proving purchases of sufficient stock of Star-Kist 6½ - 9¼ - or 12½ oz. Chunk Light Tuna to cover coupon(s) presented must be shown upon request, and failure to do so may, at our option, void all coupons submitted for redemption. Use of mails to collect for coupons not properly redeemed will be reported. This coupon is nontransferable, nonassignable and good only on the products specified. Coupons subject to confiscation when presented contrary to terms of the arrangement. Offer void wherever taxed, restricted or prohibited by law. Cash redemption value 1/20 cent. Offer expires December 31st, 1975. 15¢

C929

© 1974 Star-Kist Foods, Inc.

Framed Reproductions — Now at a Special Price

Add the finishing touches to your home with an attractive brush stroke print, framed and ready to hang. There's 22 subjects to choose from including landscapes, seascapes, still-lifes, and florals. Select the one that strikes your fancy or that suits your decor. It can give a new personality to any room. 24"x36" or 24"x48".

19.88

The Gallery, Downtown, (fifth floor), Richmond, Lougheed, Surrey, Champlain, Victoria

CLEARANCE OF USED ORGANS

Thomas Organ — illuminated key system. With music course. To clear, $1,195

Hammond L-112 Organ—with draw bar tone regulation. To clear, $1,295

Electrohome Rhapsody Organ — with extra Leslie cabinet. To clear $895

YAMAHA MUSIC CENTRE 4TH FLOOR

the Bay

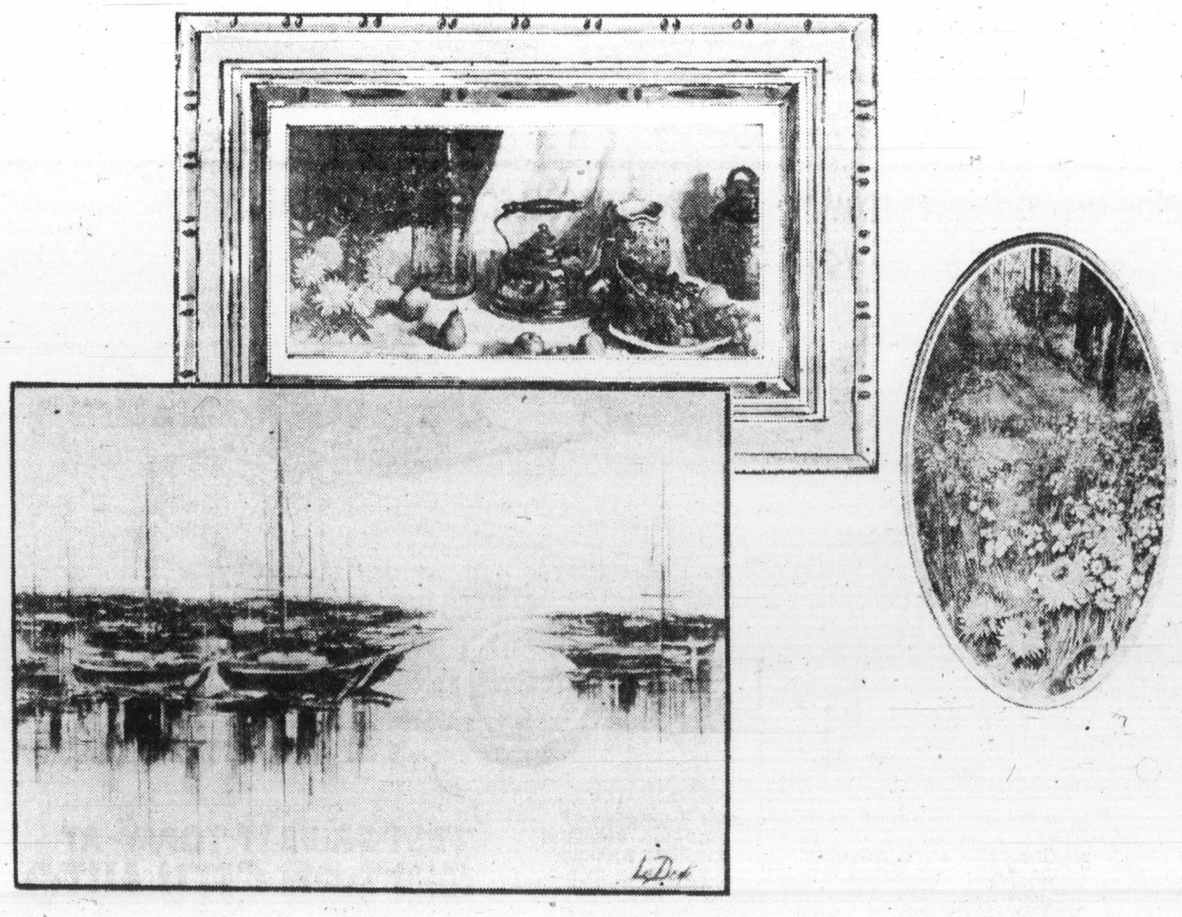

DAILY STORE HOURS: 9:30 A.M. TO 5:30 P.M. THURSDAY AND FRIDAY TO 9:30 P.M.
PHONE 385-1311. FREE CUSTOMER PARKING

Hudson's Bay Company

Victoria woman joins crimefighting group

British Columbia's special crime fighting force — the Co-Ordinated Law Enforcement Unit — was boosted by three new members Tuesday including a Victoria housewife and former chief justice of the B.C. Supreme Court.

Bringing the CLEU policy board up to full seven-person strength are Mrs. Barbara Sutherland Brown, of Victoria, former chief justice J. O. Wilson, of Vancouver, and Prof. Stuart Jamieson of University of British Columbia.

They join deputy attorney-general David Vickers, Justice Development Commission vice-chairman Dr. Malcolm Matheson, Vancouver Police Chief Donald Winterton, and Ed Willes, commanding officer of the RCMP, as policy board members.

The first duty of the policy board, said Attorney-General Alex Macdonald, will be to "establish individual targets" for the Joint Forces Operation police operatives to pursue.

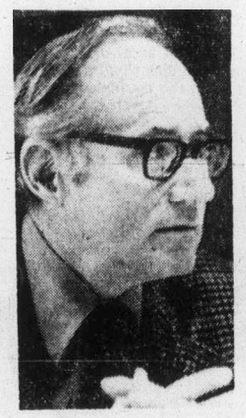

Macdonald
. . . prime targets

Macdonald said he would not be suggesting any primary areas for the policy group to study, but hinted that "gambling, prostitution and narcotics" would be "the prime targets."

"We are researching certain specific fields of which, in British Columbia to date, we have known virtually nothing," Macdonald said. "These three have not really been investigated before. It's been the cops-and-robbers thing where you wait for some crime to happen, then go out and try and find the malefactor.

"Now we want to predict the trend of these things and find the people who are involved in them, or are likely to be involved in them."

The CLEU organization was formally established last spring and has since been concentrating on researching areas of organized crime involving narcotics, gambling, loan sharking and commercial or "white collar" crimes.

Once CLEU has designated the targets, they will be pursued by the active police section comprised of officers from the RCMP and local police forces. If the investigators are successful, prosecutions will be handled by the legal section of CLEU.

Macdonald admitted that many criminals are already known to various police forces, but he says the CLEU operation will make a tremendous difference.

"I suppose we do know many of the criminals," the attorney-general said. "But to go at it in a completely organized way is something new. To pull all the material together from all the police operations, to have it analyzed by the top men in the business, possibly with the use of a computer, materials to keep track of businesses and fronts, bringing it all under one roof and then setting out specific targets is a new approach."

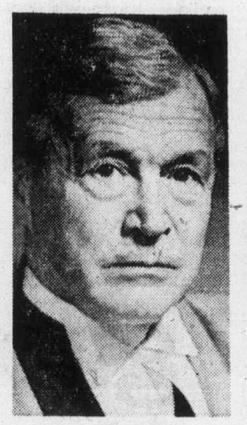

Wilson
. . . former justice

Macdonald said he thought the new organization was a first for Canada.

In the drug trade the targets will definitely be the big people, he said.

"The pushers are very often addicts who are pushing to feed their own habits," he said. "The little people are being regularly picked up and sent to jail and it doesn't seem to make much difference to the flow of the narcotics trade. If we can get a handle on that in terms of getting to the top we certainly want to do it."

Macdonald said he couldn't predict when the first charges as a result of CLEU work might be expected "but the policy board holds its first meeting on Sept. 27 in Vancouver and that's about the only date I can give you."

Victoria's appointee to the new board, Mrs. Brown, was born and raised on Vancouver Island, joined the Canadian Women's Army Corps in 1941 and rose through the ranks from private to lieutenant.

During her army career she served as secretary to the chief of general staff in Ottawa before receiving postings to Prince Rupert and Vancouver. Following her discharge in 1945 she attended UBC, receiving a bachelor of commerce degree majoring in statistics and accounting.

Wilson retired from the Supreme Court Bench last November after 34 years of service.

NEW HEARING AID INNOVATION WORKS SO WELL BATTERIES LAST MANY TIMES LONGER

One Battery Lasts 1,300 Hours — A 6-Pack Lasts Over a Year!

You save money...you save time...you avoid the nuisance of constant battery changes.

Dahlberg's Magic Ear® aids with the new Ultra-Low Current (ULC)* Amplifier are so energy effective batteries last up to 400% longer.

Long after the batteries in other aids are worn out, yours are still working in a Magic Ear® with ULC*—producing clear brilliant sound.

No need to make repeated trips to the store for batteries. No need to store a large supply. No need to frequently worry about your battery running down at an awkward moment. No incessant need to fumble and fret anymore.

The new Magic Ear® with ULC* is one more sound idea from Dahlberg. It's available in two behind-the-ear models.

Dahlberg Hearing Aid Service
The Bay, Third Floor
1701 Douglas Street, Victoria, B.C.
385-5414 385-1311

Hudson's Bay Company

Mall plans to be bared at forum

Slide show, models at talks

To allay fears by downtown merchants that the proposed Government Street semi-mall will ruin their businesses, Victoria city council has scheduled a number of public meetings for Oct. 2.

No time or place for the meetings has been set, but Ald. Sam Bawlf said Tuesday city council will try to arrange at least three relatively short meetings with no more than about 30 or 40 people attending each.

"A large single meeting would be too formal and it would be difficult to answer questions that may arise," Bawlf told the aldermen's weekly caucus meeting.

He said there would be slide show presentations and models of the proposed partial pedestrian mall.

Bawlf stressed that not only Government Street merchants will be invited to the meeting. The mall, he added, was of interest to the general public and all interested residents should have an opportunity to ask questions about the scheme.

The mall project and its tentative construction schedule continues to be a bit of an embarrassment for city council.

Downtown merchants have claimed the city is trying to ram the project through without releasing all the information about its possible ramifications.

Ald. Michael Young told a meeting of the Victoria Kiwanis Club at The Empress earlier Tuesday that actual construction of the mall wouldn't begin until January, 1975.

Preliminary work, scheduled to begin later this month, he said, had nothing to do with the mall.

Young was referring to the planned installation of new storm drains and sewers and underground electrical wiring. This work is related to the mall inasmuch as the work wouldn't have been done at this time, unless the mall project was a foregone conclusion, according to city hall sources.

Young told the 60 Kiwanis members in attendance the semi-mall could be converted to a full mall at a later date.

He said there would be no traffic problems resulting from the malling because of other changes in the traffic pattern. Wharf Street, he said, will be widened and Blanshard will soon be able to carry more traffic.

City crews are currently busy levelling off the hill at the south end of Blanshard.

The proposed mall scheme calls for elimination of two traffic lanes on Government between Humboldt and Yates, leaving two lanes to carry traffic one way north-bound.

The sidewalks on either side of Government will be widened. Planters, benches and street lights will be installed. The parks department is also trying to determine now what trees would be best suited for planting along the semi-mall.

Inflation talks aim of Barrett

Premier Barrett will renew his call for a national conference on inflation when he attends the 15th annual premier's conference which starts today in Toronto.

Earlier this week, Prime Minister Trudeau said he did not think such a conference would serve any useful value until international talks now underway had been completed.

But Barrett said Tuesday "inflation is a problem that affects all Canadians, especially those on low and fixed incomes, and it should be dealt with by all politicians."

The premier said he would seek the support of other premiers for the national conference.

Marine calendar

NAVY
Cowichan, Chaleur, Miramichi — Mayne Bay.
Kootenay — Nanoose.
All other ships in port.
MARINE SCIENCES
Parizeau — Esquimalt.
Richardson — Malaspina Strait.
Stewart — Barkley Sound.
Vector — Vancouver harbor.
All other ships in port.
COAST GUARD
Rider — Queen Charlotte patrol area.
Ready — Victoria patrol area.
Camsell — Cape Parry.
Quadra — in Dakar.
Vancouver — on Station Papa.
Racer — Victoria patrol area.
MERCHANT MARINE
Houston Passage —Shozui Maru, Invershin.
Port Alberni — Tai Ning.
Royal Roads — Wiltshire Boulevard, Maritime Fortune, World Commander.
Crofton — Sandar.

Brush regularly. Save regularly.

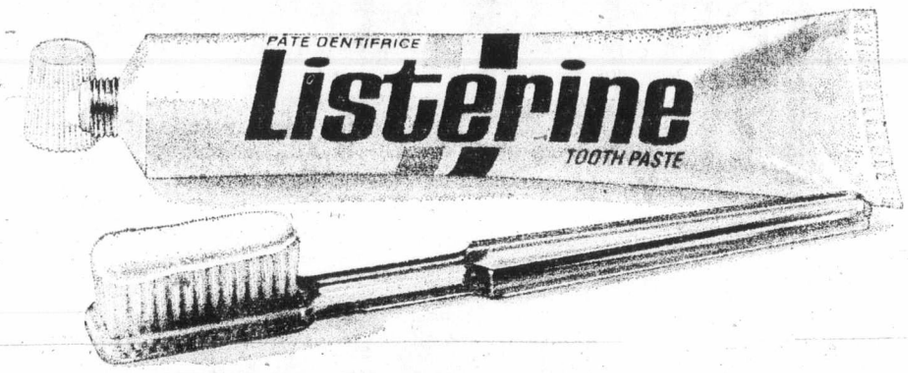

People buy Listerine toothpaste for two good reasons—its results and its value. Listerine toothpaste tastes good, really cleans your teeth, and comes in an economical four-pack that sells for roughly half the price you'd normally pay for those other famous names. Get our famous name and get your money's worth.

ANOTHER IN THE SERIES FROM THE GARDEN CITY COLLECTION OF "GREAT ONES"!

— 1974 CADILLAC ELDORADO —

PAY ATTENTION, ALL YOU COIN-HEAVY ROCK PERFORMERS, DOCTORS, FREELANCE PANHANDLERS, AD AGENCY PARTNERS, UNIONIZED PAPER BOYS, ENTERPRENEURS, C-FAX MORNING MEN, OWNERS OF SHARES IN GASOLINE AND SUGAR REFINERIES, NEWSPAPER COLUMNISTS ON AN EXPENSE ACCOUNT... IN FACT, ANYONE WITH AN ABOVE-AVERAGE WEEKLY ALLOWANCE... ... HAVE WE GOT A CAR FOR YOU!

"A LITTLE OUT-OF-THE-ORDINARY FOR GARDEN CITY AUTO," YOU SAY? NAY! JUST GOES TO SHOW WHAT A VARIED SELECTION YOU'LL FIND HERE. WE'RE NOT ALL "MUSCLE CARS"!

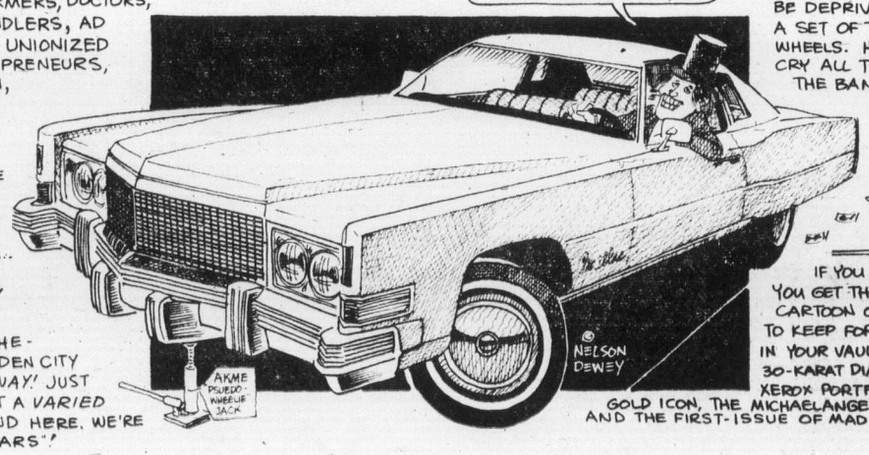

THIS IS THE CAR THE OWNER HAS BEEN USING, SO IF YOU BUY IT, YOU'LL BE DEPRIVING HIM OF A SET OF TRULY FINE WHEELS. HE'LL PROBABLY CRY ALL THE WAY TO THE BANK...

IF YOU BUY THE CAR, YOU GET THE ORIGINAL CARTOON OF THIS AD... TO KEEP FOREVER, LOCKED IN YOUR VAULT WITH THE 30-KARAT DIAMOND, THE XEROX PORTFOLIO, MAYAN GOLD ICON, THE MICHAELANGELO SKETCHES AND THE FIRST-ISSUE OF MAD MAGAZINE!

WHAT CAN WE SAY ABOUT CADILLAC, BUT "IMPRESSIVE!" LUXURY IS RAMPANT, WITH FULLY ADJUSTIBLE, TELESCOPING STEERING WHEEL; 6-WAY POWER SEATS; POWER STEERING; POWER BRAKES; POWER WINDOWS, TRUNK AND RADIO ANTENNA; AM-FM RADIO AND TAPE DECK; CLIMATE CONTROL AIR; WHITE LEATHER UPHOLSTERY; WHITE-ON-WHITE (VINYL TOP & PAINT) AND ONLY 3900 MILES ON IT!

TEST-DRIVE IT TODAY-AT GARDEN CITY AUTO

·2978 DOUGLAS (SOUTH OF MAYFAIR)·PHONE 382-9111·

the Bay

The Bay and Texas Instruments Join Hands To Bring You Fingertip Technology

A quality calculator works for you at home, school, or in the office. Come in and choose the model that suits your needs. Each one comes with a full one year warranty plus the Bay's guarantee of satisfaction.

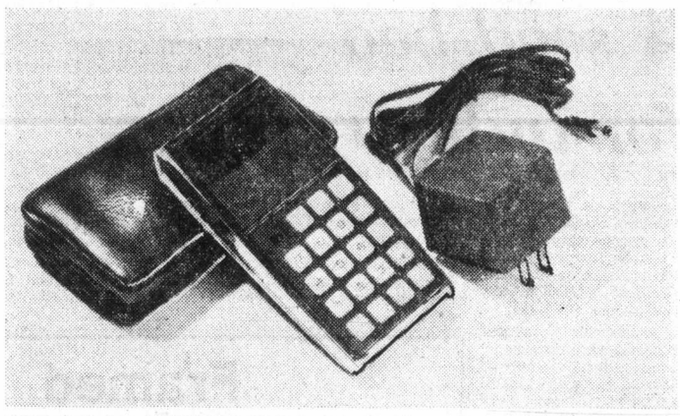

T10 Texas Instrument 1500 Pocket Calculator Easy to operate keyboard has complete four function capability and full floating decimal with 8 digit capacity. Comes with rechargeable batteries and an AC adaptor recharger. **79.95**

T11 Texas Instruments SR-10 Portable Slide Rule Calculator Allows almost all calculations done on any slide rule. Square roots, squares, reciprocals, scientific notations and sign changes are all easily figured and read from distinct easy to see characters. Has floating decimal, eight digit capacity and comes with rechargeable batteries and charger-adaptor. **94.95**

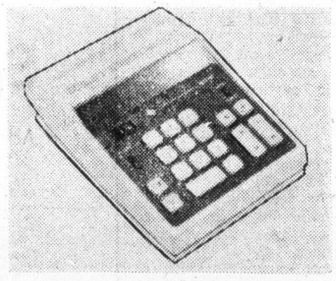

T12 Texas Instrument 3500 Desk Top Calculator Compactly designed with large, easy to read ten digit display. Complete four function capability. Adds, subtracts, multiplies, divides, and does constant or chain operations with floating or fixed decimal place. **99.95**

T13 Texas Instrument 2550 Hand Held Model Full function memory system. Adds, subtracts, multiplies, and divides as well as figuring percentages from special key. Has automatic constant and 8 digit display with floating decimal. Comes with rechargeable batteries and recharger-adaptor. **89.95**

T14 Texas Instruments SR-11 Portable Slide Rule Calculator With Constant Performs reciprocals, square roots, squares; has pi plus other basic functions. Special switch allows for multiplication and division by a constant. In addition it has scientific notation to display negative and positive numbers from $10{,}000{,}000 \times 10^{-98}$ to $99{,}999{,}999 \times 10^{99}$. Comes with AC recharger-adaptor. **109.95**

Texas Instruments 4000 Electronic Calculator Desk top model has memory that stores numbers for later use plus automatic percentage key. 12-digit capacity with fixed or floating decimal. Can be used to figure credit balance. **159.95**

Stationery, Downtown,

Hudson's Bay Company

Island
Ph. 746-6181
Financial Centre
435 Trunk Road
Duncan

The Daily Colonist.

Vancouver Island's Leading Newspaper Since 1858

Sunny, high 65
★ ★ ★
Weather Details On Page 2

No. 86 – 116th Year
VICTORIA, BRITISH COLUMBIA, WEDNESDAY, SEPTEMBER 11, 1974
15 CENTS DAILY
20 CENTS SUNDAY

Canyon boxed 11-death plane

The West Coast Air Services plane which crashed into a mountain 30 miles southwest of Nanaimo Monday, killing 11 persons, was "trapped" in a canyon by bad weather. (See also Page 17.)

An RCMP spokesman said Tuesday the pilot of the twin-engine Grumman Goose tried desperately at the time of the crash to reach a higher altitude.

"The plane was trapped," he said. "He (the pilot) was trying to turn out of the canyon when a wingtip hit a tree" on the side of 5,000-foot Mount Hooper, between Port Alberni and Lake Cowichan.

"The plane was going up that canyon to avoid the bad weather and then the pilot realized it was a dead end. That's when the wingtip caught," he said.

Police Tuesday recovered the 11th body and identified 10 of the victims. Police scaled the perpendicular walls of the canyon where the plane crashed to retrieve the bodies, which were placed on stretchers and hoisted to the rim by ropes.

Dead are: pilot Richard Ferguson, 33, of Richmond; passengers Herbert Moore, 26, his wife, Margaret, 21, and their two-year-old son, Herbert, all of Tahsis; Mrs. Doreen Nagy, 30, of Ucluelet; Arnie Johnson, 22, of Prince Rupert; Robert Richardson, 43, and Mrs. Lillian Dupont, 27, both of Tofino; Peter Yaremkewich, 43, of Hendrik Arm, near Tahsis, and Bill Appleby, 51, of Vancouver.

The name of the 11th victim, a Vancouver man, has been withheld pending notification of next of kin.

There were no survivors.

The plane was on a regularly-scheduled flight from Tofino to Vancouver.

Witnesses at the canyon said the plane caught fire on impact, and the spreading aviation fuel burned the surrounding area to a blackened crisp.

"It was a terrible sight,"

Continued on Page 2

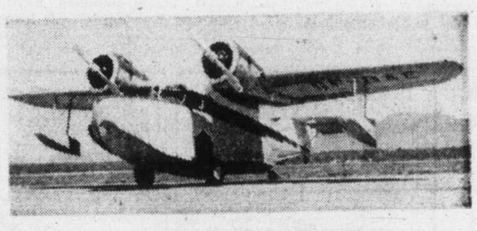

Grumman Goose

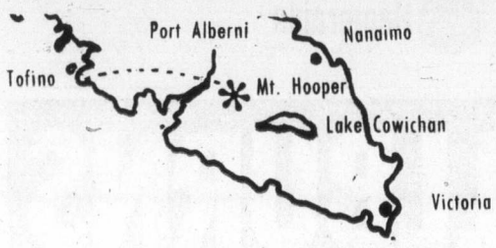

Asterisk marks crash site

ICBC $18 million in red, deputy chief fired

By JIM HUME
Colonist Reporter

The Insurance Corporation of British Columbia has fired its No. 2 executive officer, Terence P. O'Grady. The former Victoria city solicitor has launched a suit against the crown corporation.

O'Grady, secretary and general counsel to ICBC, was regarded as second in authority to Norman Bortnick, the corporation head.

O'Grady, whose connection with ICBC ended Sept. 1, is claiming unspecified damages for wrongful dismissal and breach of contract.

Bortnick has assumed O'Grady's duties as secretary to the board.

O'Grady
. . . launches suit

Meanwhile, Premier Barrett disclosed Tuesday that ICBC would lose $18.5 million this year.

Neither O'Grady or his Vancouver lawyer, George Murray, would disclose the reasons for the dismissal. They only confirmed that a writ had been filed in the Vancouver Court House earlier Tuesday and that unspecified damages were being claimed on the two counts.

O'Grady joined ICBC on July 31 last year after 23 years in city service, the last 17 years as city solicitor. At the time of his departure to "accept a challenge I can't ignore," his contract with the municipality was in the neighborhood of $48,000 a year.

His salary with ICBC was never disclosed, but indications are he moved to Vancouver for a substantial increase in pay.

At the time of his departure, O'Grady said his job as secretary and general counsel would give him the opportunity to help build "one of Canada's great ventures from the ground up."

"It's incredible," he said then of the developing insurance corporation. "The dimensions are staggering. I consider this an opportunity I can't ignore."

Interviewed by telephone Tuesday evening, O'Grady said he would not be returning to Victoria but would probably go into general practice in the Vancouver area.

more

On a hot-line radio show interview in Vancouver, Premier Barrett admitted Tuesday morning that the corporation would lose $18.5 million this year but added "this is the worst that could happen."

The premier said his information came from a report which he refused to make public. It was in direct contradiction of an earlier statement by Transport Minister Robert Strachan who had claimed ICBC would break even or at the most suffer a slight deficit.

Barrett said the insurance corporation would probably lose about 10 per cent of its total revenue which is expected to top the $185 million mark this year.

He blamed the 10 per cent loss on inflation and the fact that auto insurance rates had been set at 1972 rates.

The premier said he had

Continued on Page 2

All-out pardon hint fans public outcry

Colonist News Services

The widespread public backlash against President Ford's decision to grant Nixon an unconditional pardon was still continuing unabated when a White House spokesman said Tuesday Ford was considering pardoning all those persons convicted or accused of Watergate-related crimes.

The announcement fanned the flames of the "firestorm," as the backlash has been described in Washington.

Meanwhile, the package program of conditional amnesty for Vietnam-era deserters and draft resisters will be announced by the end of the month, the spokesman also announced.

Acting press secretary John Hushen said, "The question of pardons is under study," adding that the review embraces all 48 individuals who have been accused of crimes associated with the Watergate political-espionage label. Of the 48, 39 have pleaded guilty or been convicted by juries.

Ford's warm relations with his former colleagues in Congress already had been strained with his pardon Sunday of former president Nixon. The announcement of possible similar action for all others tied to the scandal drew an even more negative shock wave.

"Pardoning all those connected with Watergate would complete the cover-up of the cover-up," said Senate Democratic whip Robert Byrd of West Virginia.

Senators Sam Ervin, North Carolina Democrat, said "I can't imagine that he could possibly make such a mockery of the principle of equal justice under law by pardoning these men who undertook to steal from the American people their right to a free election and to undermine the process by which presidents are chosen."

Senator Edward Kennedy, Massachusetts Democrat, expressed the hope Ford "would declare at least a 30-day moratorium on any further pardons over Watergate."

John Ehrlichman, one of the defendants in the pending

Continued on Page 2

Hushen
. . . 'under study'

Cypriot gunmen kill Canadian

United Press International

Gunmen shot and killed a Canadian member of the United Nations peace force on the outskirts of Nicosia Tuesday night as part of an outbreak of shooting incidents on Cyprus.

Pte. Joseph Jean-Claude Berger of Rimouski, Que., was killed while riding in a UN vehicle between observation posts on the outskirts of Nicosia. He was the 37th UN soldier and the second Canadian killed on Cyprus.

Pte. Joseph Lionel Gilbert Perron, 20, of Montreal was shot and killed when he stopped his UN patrol vehicle at a checkpoint in Nicosia on Aug. 6.

Berger was with the Canadian Airborne Regiment, based at Edmonton.

—AP

Rebels hug troops after surrendering radio station

Jobless in B.C. at 6½ per cent

OTTAWA (UPI) — The unemployment rate in British Columbia rose by .4 per cent to 6.5 per cent, Statistics Canada reported Tuesday.

The overall rate in Canada rose to 5.3 per cent in August, a .2 per cent increase over the previous month.

The number of persons employed increased by 83,000 from July to August, with the total number employed rising to 9.248 million.

But despite the increase in the number of jobs, a .8 per cent rise to 58.9 per cent in the seasonally adjusted participation rate led to the unemployment rate advance.

Statistics Canada said the employment level increased substantially in Ontario, less so in Quebec and Alberta, and only slightly in Newfoundland. It declined moderately in Manitoba, Saskatchewan and British Columbia and there was little change reported in other prives.

The unemployment rate was highest for persons aged ment rate climbed .4 per cent ment rate climed .4 per cent to 9.4 per cent. The rate for persons 25 and over climbed .2 per cent to 3.8.

Newfoundland retained the highest unemployment rate which climbed .7 per cent to 17.6. Nova Scotia reported a hike of .9 to 7 per cent.

Other provinces in which the unemployment rate increased were: Quebec, up .1 to 6.8, Ontario gaining .4 to 4.4, and Manitoba climbing 1 to 2.9.

The unemployment rate in New Brunswick dropped 1.8 per cent to 7.3 while Saskatchewan and Alberta remained at 2.2 and 2.7 per cent, respectively.

Air Canada planes OK

MONTREAL (CP)—Following reports of engine casing defects, Air Canada has inspected its 46 RB-211 engines powering the airline's fleet of Lockheed (TriStar) L-1011s and found them all fully airworthy, a company spokesman said Tuesday.

The checks followed temporary grounding of L-1011s operated by All-Nippon Airlines of Japan.

Air Canada discovered only one defect which resulted in loss of oil pressure in the engine's lubrication system.

Pep-pill dragnet fans across U.S., Mexico

WASHINGTON (UPI) — Federal drug enforcement agents fanned out around the United States Tuesday on midnight raids aimed at smashing an international smuggling syndicate suspected of selling $3 billion illegal pep pills a year.

Drug enforcement administration agents were armed with warrants for 125 persons from Seattle to Boston.

The raids were announced jointly by officials in Washington and Mexico City who "worked hand in hand" in planning the raids, he said. Shortly after the raids began, Mexican authorities had arrested 24 persons in Mexico City, Tijuana and Guadalajara.

Inside

Farley Mowat admits error —Page 3

Cry amid garbage makes Lucky lucky —Page 6

Vancouver teachers picketing college —Page 14

Clark's plea falls on deaf ears —Page 16

NATO eroded from within —Page 32

Anka reissues golden oldies —Page 33

Victoria woman new crimefighter —Page 36

	Page
Background	5
Bridge	21
Classified	22-31
Comics	20
Crossword	25
Entertainment	33
Family	18, 19
Finance	8, 9
King Fisherman	34
Marine Calendar	36
Provincial Court	35
Sport	10-13
Television	23

Deaths, strife disrupt capital of Mozambique

Several persons were killed and injured in disturbances in Lourenco Marques Tuesday and troops were being sent from the north of Mozambique to restore order in the capital, the Portuguese government said in Lisbon.

Telephone operators said lines with Mozambique were interrupted.

The information ministry in Lisbon had said earlier that settlers who took over a radio station in Lourenco Marques had surrendered, but Tuesday night's communique indicated that did not signal an end to the violence.

The communique said the forces of order were continuing to take control of the main points of the city, including the airport.

For the third consecutive day, demonstrators occupied the main square at Beira. The troubles were sparked by an agreement Saturday which gives the black movement Frelimo a major role in the provisional government promised for an independent Mozambique in June.

Guinea-Bissau, another of the African colonies Portugal is freeing in dismantling the remnants of its empire, officially became the first to receive its independence Tuesday as President Antonio de Sinola signed the documents in a ceremony in Lisbon. Independence for the third African territory, Angola, has been promised in two years.

Kingpin nabbed, jailed

MONTREAL (CP) — Vincenzo Cotroni, 63, described in testimony before the Quebec Police Commission inquiry into organized crime as an underworld leader, has been arrested and jailed.

The arrest came a few hours after the Quebec Court of Appeal Monday refused to grant a hearing to Cotroni, sentenced in July to a one-year jail term for contempt of court.

Cotroni, president of Reggio Foods Ltd., was sentenced to a year in jail for his "vague and incomprehensible" testimony before a Quebec Police Commission inquiry into organized crime.

Pension up to $117.02 in October

OTTAWA (CP) — Basic old age pensions will increase to $117.02 from 112.95 a month in October, Welfare Minister Marc Lalonde announced Tuesday.

The increase, the fourth quarterly escalation for pensions and income supplements this year, is designed to help keep pension payments in line with the rising cost of living.

The maximum guaranteed income supplement for a single person or married person whose spouse is not a pensioner will rise to $82.08 from $79.23. Together with the basic pension this will mean a maximum monthly total of $199.10.

The maximum supplement for a married couple if both are pensioners will increase to $72.89 each from $70.36. This will give each pensioner $189.91 for a combined maximum of $379.82.

Aerosol gas thins Earth's cancer shield

ATLANTIC CITY, N.J. (AP) — United States scientists warned Tuesday that fluorocarbons, man-made chemicals used as propellants in aerosol spray cans, are collecting in Earth's atmosphere and might reduce the protective ozone level, resulting in an increase in human skin cancer.

Speaking at a national meeting of the American Chemical Society, Dr. Sherwood Rowland of the University of California said the presence of this chemical in the atmosphere poses a threat to the layer of stratospheric ozone which shields Earth from much of the sun's ultraviolet radiation.

If the ozone level is reduced, the increased amount of ultraviolet radiation reaching the earth could result in an increase in the incidence of skin cancer, Rowland said.

Scientists from the U.S. Naval Research Laboratory told the meeting a recent sample of the air over the Arctic, near Spitsbergen, north of Norway, showed the presence of the chemicals — which they said existed in the atmosphere over both populated lands and remote areas of the world.

"The highly biostable chemical, widely used in air conditioners and refrigeration systems and as an aerosol propellant for spray paints, deodorants, hair sprays and insecticides, has apparently been travelling, invisible and unnoticed, on circulating air currents to virtually all portions of the globe," the NRL said.

Fluorocarbons are also widely used as solvents, fire extinguishing agents, in plastics and in electrical insulation.

The U.S. Tariff Commission has estimated 1973 U.S. sales of principal fluorocarbons at more than 831 million pounds. A major producer is the E. I. duPont de Nemours and Co., which uses the trade name of Freon.

Rowland estimated that in 50 years the level would be reduced the chemical atmosphere rate.

Ford's hint brews up storm

From Page 1

trial, told reporters "the problem . . . is that when you know you're innocent, a pardon precludes the possibility that your innocence will be established finally." But he would not say flatly whether he would welcome a pardon.

Senate Republican Richard Schweiker of Pennsylvania said further pardons "would be another mistake."

Reaction and developments in the wake of the news of potential pardons was swift and copious:

● In Sacramento, Calif., a group of California attorneys is seeking to keep alive a state bar investigation of Nixon.

● On Monday, Nixon's personal attorney Dean Butler said his client will resign from the California bar "to engage in matters other than the practice of law."

● Nixon obtained a full pardon — tacitly admitting wrongdoing — after his attorney informed the White House he would never plead guilty to any Watergate crime, a spokesman for Ford said.

● In Austin, Tex., Southern governors solidly opposed any move by Ford to issue a blanket pardon of Watergate defendants. One governor warned that Ford would be taking a bear by the tail.

● The public response has been overwhelmingly opposed to Ford's decision to grant Nixon an unconditional pardon. Hushen said the White House has received more than 16,000 telegrams and "mailgrams" and that they were running about 6 to 1 against the pardon.

● Chairman Peter Rodino Jr. of the House of Representatives judiciary committee questioned the legality of the blanket pardon Ford gave Nixon, but he ruled out reopening the house impeachment inquiry.

● Ford has been urged by the father, mother and sister of John Dean to pardon Nixon's chief accuser because "if Richard Nixon should be free, all others under him should have the same privilege."

● In Washington, Watergate special prosecutor Leon Jaworski said he "probably will" issue a comprehensive report on the Watergate scandal that will include the role of Nixon.

● In Nashville, Tenn., former U.S. attorney general Elliot Richardson said Nixon should not be prosecuted for possible Watergate offences because Nixon is condemnesd to his own purgatory for as long as he lives.

White House counsel Philip Buchen told reporters he understands Ford is personally conducting the pardon study at this point but that he, Buchen, expects to be involved later.

Buchen said he believes Ford first disclosed his interest in possible broad-scale Watergate pardons at a morning meeting with Hushen and counsellor Robert Hartmann.

Hushen was asked by a reporter whether he understands the likely impact of his Ford-authorized statement on a United States already divided over the merits of the Nixon pardon.

"I think those factors have been taken into account," he said, adding that the launching of a study does not mean pardons will be granted.

Hushen declined to say whether Ford's delay in the amnesty program, already postponed twice, or the treatment or the possible pardons for Watergate defendants were directly related to the public outcry over his treatment of Nixon.

And Hushen, emphasizing that Ford had made no firm decisions in either area yet, said the president, looking back on the Nixon pardon, "still thinks this was the right decision and that he will be proven right in the long run."

The amnesty program, first promised by Ford Aug. 19, had been scheduled for announcement Tuesday.

Hushen cautioned against expectations that the controversy over the Nixon pardon would lead Ford to liberalize the amnesty plan, saying, "I wouldn't speculate along those lines."

gorde hunter

LITTLE things that make me wonder . . .

Margaret Trudeau, frau of Himself, put on a peevish, childish display in Vancouver when Pierre deigned to stop and chat with a gaggle of reporters. Mrs. Trudeau made it very plain by her actions that she wanted no part of the media rabble and also showed petulance at her husband for the dalliance.

Of course she forgets that her husband is the most important man in Canada and as such, is news, regardless of the time or place as long as that place happens to be public. Members of the media were simply doing their jobs.

Her memory lapse is also significant when you consider her own part in the recent election campaign, where Margaret Trudeau was actively wooing press support for her blatant politicking. There was no petulance evident at that time, but rather, a calculated program of liaison between herself and the great unwashed.

Frankly, I thought Pierre was smart in using his good-looking wife during that campaign and there is no telling how many votes she delivered for him. The guess — considerable.

The conclusion — Margaret Trudeau has a bit of growing up to do . . .

□

BARNUM must have been whirling in his grave. The old master of con, of hokum, of flimflammery, once made the pertinent and oft-quoted observation of a sucker being born every minute.

But not even the mangificent Barnum would have guessed at the gullibility of the thousands who were taken in by the hokum of Evel Knievel and that ballyhooed jump over Snake River Canyon.

Six million bucks from the suckers. Six million bucks for one of the most carefully contrived stunts in memory. Even those who bought the Brooklyn Bridge were not as wide-eyed innocent as the lambs Knievel led to the financial slaughter this past weekend.

To start with, this was not, as advertised, a motorcycle jump. That rocket bore no resemblance to a motorcycle. Second, it could never really be described as a jump because even had he made it across, Knievel had no intentions of landing it — he was going to parachute in for a relatively soft landing.

In other words, Evel Knievel had all bets covered. In actuality, it was probably less dangerous than one of his jumps over a long row of parked trucks, because in those jumps, there is always the chance of a bad landing.

Naturally, thousands who saw it live right there at Snake River and other thousands who paid outlandish prices to see it on closed circuit TV, were part and parcel of the ghoul set — looking for the crash, looking for him to splatter himself all over the canyon wall.

Now he's talking about another try and why shouldn't he — the gullible will shell out and lap it up — maybe not the same gullibles who were hooked this first time around, but the ever-available replacements . . .

□

GOVERNMENT involvement in the private industry sector gets a black eye when we realize ICBC stands to lose about $100 million this time around. The B.C. government also becomes suspect when the handling of social welfare shows the strong possibility of going $150 million over the budgeted amount. The word is scandalous.

But private industry can also blow the odd one. Like the announcement by the Bayshore Hotel in Vancouver that a $1 million renovation will be undertaken on the outside design of the original eight floors of that hotel in order to make them compatible with the newer ninth floor.

I think if I happened to be a shareholder in that company, I'd ask why didn't they make the newer ninth floor conform to the original eight floors. Saving — one million bucks . . .

□

PREMIER BARRETT wonders out loud about why his public image, plus the image of his ruling party, is something less than what had been hoped for. Yet Premier Barrett shows up for that Senator Art Laing testimonial dinner in Vancouver the other night, makes his little speech early on in the program and then leaves. None of the other head table guests showed the same lack of manners.

O'Grady

From Page 1

figures for almost six months of Autoplan's operation but he won't release them at this time because the crown corporation has a system of annual reports and "we don't want responses based on newspaper headlines."

Barrett also attempted to clear up misunderstanding on where the promised rebate of $30 to $40 for all motorists (except Greater Victoria motorists) will come from in 1975. That bill is expected to run about $35 million and the premier said the funds to meet it will come from new revenues to the government from increased oil prices.

He was asked if the real reason for channelling money through Autoplan instead of through direct tax reduction at the pumps was his government's way of ensuring re-election.

"Only a cynic would say that," he answered.

O'Grady's forthcoming battle with the crown corporation will not be the first time he has challenged a giant in the courtroom.

In 1951, on behalf of the city, he challenged the then B.C. Power Commission on the matter of a $150,000 assessment on the commission building then under construction at Blanshard and Burdette.

He was assistant city solicitor at the time and won a ruling from the courts that the commission must pay taxes on its office building.

O'Grady was born in Nelson, studied at Victoria College and took his law degree in 1948 at UBC after several years in the merchant marine during the Second World War.

On his departure from city hall little more than a year ago, Mayor Peter Pollen said "he'll be missed, not only in his outstanding capacity as our legal adviser, but also his personality added a great dimension of wit to city hall."

New well

NEW YORK (CP) — Occidental Petroleum Corp. has run a successful test on its third oil well in the Scottish sector of the North Sea. The oil rate flow was checked at 2,044 barrels a day.

Harness upset

COLUMBUS, Ohio (AP) — Title Holder, a 12-to-1 longshot, scored a major harness racing upset Tuesday night, whipping favored Boyden Hanover in the $26,000 Jug Preview at Scioto Downs.

Canyon boxed-in plane

From Page 1

said Ed Lewis, a Crown Zellerbach Ltd. bus driver who was the first to reach the scene.

"Bodies were scattered all around with the broken parts of the plane," he said. "They were in a radius of about 100 feet of the still-smouldering main part of the plane."

Paul Pera of Duncan, a machine operator working in the area the day of the crash, said: "I couldn't believe my eyes when I saw a palne of that size coming down such a narrow valley.

"It seemed to me the pilot realized it was a dead-end canyon and was trying to turn the plane out of it.

"I lost it for a second. It went out of sight. Then, behind this kind of ridge, I suddenly saw a great big puff of smoke."

Lewis said it appeared the plane struck the side of the canyon, then fell several hundred feet to the valley floor.

RCMP and ministry of transport officials were at the scene Tuesday trying to determine the cause of the crash.

Bridge blast traps Hue

SAIGON (UPI) — Communist troops striking at opposite ends of South Vietnam blew up a bridge to isolate temporarily the city of Hue early today after carrying out a daylight attack on a military convoy near Saigon.

The South Vietnamese military command said the Viet Cong blew up the Phu Loc bridge blocking Highway 1 and cutting all road traffic to the former imperial capital.

Still champion

PHILADELPHIA (AP) — Tyrone Everett, 21, of Philadelphia twice knocked down Jose Luis Madrid and stopped him in the second round in retaining his North American junior lightweight boxing title Tuesday night.

New dual ingredient medicine double effective for hemorrhoid sufferers.

The combination of an anaesthetic to relieve pain and itch quickly, and a soothing cream to help heal sore tissues makes new Hemoraids particularly effective on hemorrhoids.

Diperodon Hydrochloride—the water-soluble anaesthetic — spreads long-lasting relief directly into sore tissues by combining easily with natural, protective body moisture. This helps Hemoraids' smooth cream to effectively coat the irritated area, quickly relieving pain and itch.

The anaesthetic is carried in a soft-textured cream which can be spread over the most sensitive tissues without additional discomfort. And this soothing, cooling cream, in itself, has valuable healing properties. In suppository form, Hemoraids melts quickly and easily after insertion, becoming a gentle, healing cream.

Dodd's Hemoraids

In suppositories and cream, sold only by your pharmacist.

An Important Message from YOUR Community Chest United Way . . .

HELP

We require district captains now to assist in the following areas:

—Esquimalt — 2
—Fairfield/Rockland — 4
—Jubilee Hospital (Richmond/Fernwood) — 6

We require additional canvassers in ALL areas, especially for apartments and condominiums.

THE CANVAS STARTS OCT. 15.

PHONE 385-6708. THANK YOU!

Your good health

Dear Dr. Thosteson: We recently lost our newborn baby from hyaline membrane disease. I believe this has to do with the lungs.

I haven't read much about this that I could understand. This baby was my fourth. All have been by Cesarian section. I would like to know what my chances are on the next child, since we would like another.

The doctors also found gallstones. They don't seem to bother me. Should I have them taken out? — **Mrs. B. W.**

Hyaline membrane disease (HMD) is also known as respiratory distress syndrome (RDS), and it kills from 15,000 to 25,000 infants a year.

I showed your letter to a colleague, a neonatologist — one who specializes in problems of the newborn.

The current theory on RDS is that it stems from a deficiency of surfactant, a chemical in the lungs. This is a material normally high in lecithin, a chemical essential to the proper absorption of oxygen at the surface of the lung.

The problem occurs more frequently in premature infants, babies of diabetic mothers and those delivered by C-section.

As a matter of fact, HMD can be predicted through chemical tests for the lecithin in the amniotic fluid. If such tests indicate insufficient surfactant, it is possible to accelerate the production of it by injections of corticosteroids (cortisone-like substance).

As far as the gallstones are concerned, it is better to have them in a jar than inside of you. You may feel fine now, but you never know when they will cause problems, and when they do, the problem of removal can become complicated.

The Weather

WEDNESDAY, SEPT. 11

Mainly sunny; winds light. Tuesday's precipitation, .07 inch. Sunshine, 9 hours 6 minutes. Recorded high and low at Victoria, 68 and 52. Today's forecast high and low, 65 and 50. Today's sunrise 6:44, sunset 7:30; moonrise 1:06 a.m., moonset 4:50 p.m. Thursday outlook: Sunny.

East Coast of Vancouver Island — Mostly sunny; winds light. Tuesday's precipitation .01 inch. Recorded high and low at Nanaimo, 70 and 48. Forecast high and low, 70 and 50. Thursday's outlook: Sunny.

West Coast of Vancouver Island — Sunny; winds light. Forecast high and low at Tofino, 65 and 50. Thursday outlook: Cloudy.

North Coast—Mainly clear. A few morning fog patches. Lows 45 to 50. Highs near 60 along the coast and near 70 inland. Thursday outlook: cloudy periods.

READINGS

	Max	Min	Prec.
St. Johns	64	53	.03
Halifax	65	50	—
Fredericton	66	55	—
Charlottetown	62	50	—
Montreal	60	52	.13
Ottawa	60	52	.16
Toronto	83	58	—
North Bay	55	45	—
Thunder Bay	57	33	1.01
Kenora	48	44	.29
Churchill	47	35	—
The Pas	45	42	—
Winnipeg	54	47	.43
Brandon	54	47	.89
Regina	57	42	.15
Saskatoon	49	45	.22
Prince Albert	47	43	.75
North Battleford	45	41	.25
Swift Current	49	43	.09
Medicine Hat	53	44	—
Lethbridge	46	40	.19
Calgary	47	39	—
Edmonton	38	33	.39
Cranbrook	60	42	.01
Castlegar	63	49	.02
Penticton	66	52	.04
Salmon Arm	65	50	.06
Revelstoke	66	47	.16
Princeton	62	46	.19
Vancouver	65	51	.01
Prince Rupert	62	50	.09
Comox	65	50	.08
Prince George	55	40	.02
Kamloops	66	05	.01
Dawson City	62	24	—
Whitehorse	55	40	—
Fort St. John	42	33	.06
Yellowknife	49	40	—
Inuvik	57	26	—
Seattle	70	55	.01
Spokane	67	51	.02
Portland	72	57	.04
San Francisco	85	57	—
Los Angeles	77	65	—
Phoenix	109	79	—
Las Vegas	106	76	—
Chicago	84	68	—
New York	80	64	—
Miami	90	76	—

TIDES AT VICTORIA HARBOR
(Tides listed are Pacific Standard Time)

	Time H.M.	Ht. Ft.	Time H.M.	Ht. Ft.	Time H.M.	Ht. Ft.	Time H.M.	Ht. Ft
11	04.45	1.8	13.55	7.3	16.25	7.1	21.10	7.9
12	05.20	1.7	14.10	7.3	17.40	6.6	22.55	7.8
13	06.30	1.7	13.45	7.3	18.35	5.9		
14	00.00	7.9	07.15	2.0	14.00	7.5	19.25	5.1
15	01.10	7.8	08.00	2.6	14.25	7.8	20.20	4.2
16	02.15	7.7	08.35	3.4	15.05	8.1	21.10	3.4
17	03.25	7.6	09.20	4.3	15.35	8.5	22.00	2.8
18	04.30	7.3	10.00	5.3	16.00	8.7	22.45	2.4
19	05.30	7.2	10.40	6.1	16.30	8.7	23.35	2.3
20	09.05	7.2	11.20	6.9	17.00	8.6		

TIDES AT FULFORD HARBOR
(Tides listed are Pacific Standard Time)

	Time H.M.	Ht. Ft.	Time H.M.	Ht. Ft.	Time H.M.	Ht. Ft.	Time H.M.	Ht Ft
11	06.00	2.5	14.30	10.0	19.00	8.7	23.10	9.6
12	07.05	2.4	15.05	10.2	20.00	8.1		
13	00.45	9.6	07.55	2.5	15.40	10.3	20.55	7.2
14	02.10	9.7	08.50	2.8	16.00	10.4	21.35	6.2
15	03.15	9.9	09.40	3.4	16.25	10.5	22.15	5.2
16	04.25	10.1	10.30	4.2	16.55	10.5	23.00	4.2
17	05.45	10.1	11.15	5.2	17.30	10.6	23.50	3.4
18	06.40	10.2	11.55	6.3	17.50	10.6		
19	00.30	2.9	07.40	10.1	12.45	7.2	18.20	10.5
20	01.15	2.7	08.55	10.1	13.40	8.0	18.50	10.3

WARNING! Before having your CARPETING CLEANED on the premises know this:

So-called "Steam" cleaning methods can be injurious to your fine carpeting. If Steam (212 degrees F.) were used it would be ruinous! Actually, what is used is just hot water, sometimes with added detergent. And water left in the carpeting is often harmful — causing mildew, shrinking and browning, injuring carpet fibres, backing, under pad and flooring. Tests show up to 6 gallons of liquid left in a 9'x12' area. That's a whale of a lot of liquid! Such soggy carpeting can take as much as 9 hours for even the surface to dry! And that still leaves the backing, under pad and floor damp! So, you would be well advised to play it safe by using the method recommended by leading carpet manufacturers.

THE SHAMPOO METHOD

In serving you we use the most modern foam type cleaning machines, for in-home, in-office, or cleaning in our own plant. These machines deposit dry foam (not liquid) brushing it deep into the pile and VACUUMING the soiled foam back into the machine.

The dirt, engulfed in foam, is removed simultaneously before it can sink back down into the carpet. Result: your carpeting is cleaned thoroughly, not superficially. Since only foam is used, carpeting is ready for use in about an hour. Shrinkage, mildew and browning (often resulting from "steam" or other hot water extraction methods) are eliminated. Our machine is the only single unit that both shampoos and vacuums in just one pass. It's patented . . . So — for a safe method with beautiful results — you'll be wise to call us for further information and free estimate.

Carpetorium of Victoria Ltd.

642 QUEENS between Douglas and Government

384-4125 384-4126

WELLBURNS

PANDORA AT COOK

PORK STEAKS 99¢ lb.

PORK BUTTS 99¢ lb.

BURNSHIRE SAUSAGE 89¢ lb.

Prices Effective 'til Saturday, Sept. 14.

NESCAFE INSTANT COFFEE 11-oz. Bonus Pack 2.19

DARES CHOCOLATE CHIP COOKIES 2-lb. Pkg. 1.59

ALPHA CREAMED HONEY 2-lb. Tub 1.59

TANG LEMONADE Pkg. of 4x3¼-oz. ..... 79¢

GARDEN FRESH PRODUCE!!

B.C. MAC APPLES ..... 2 lbs. 49¢

LOCAL POTATOES ..... 10 lbs. 59¢

PRUNE PLUMS ..... 4 lbs. 1.00

PITTED DATES 10-oz. Pkg. ..... 59¢

CELERY Each Stalk ..... 29¢

AYLMER CREAM CORN PEAS 4 10-oz. Tins 1.00

YORK PEAS and CARROTS 3 14-oz. Tins ..... 89¢

AYLMER TOMATO KETCHUP 11-oz. Bottle ..... 29¢

PRIOR PARK TEA BAGS 100's 69¢

CARNATION COFFEE MATE 18-oz. Bonus Pack 1.25

HUSKY DOG FOOD Economy King Size 3 for 89¢

Open Thursday and Friday 'til 9:00. We Reserve the Right to Limit Quantities.

WELLBURNS

PANDORA AT COOK

The Great Log Robbery a mistake after all

By PAUL NICHOLSON
Colonist Correspondent

CAMPBELL RIVER — Thefts aren't always what they appear to be. They sometimes turn out to be just mistakes.

But how about a mistake involving 33 sections of logs?

After all, hauling away a million board feet of timber, worth $100,000, is different than taking somebody's coat after a party.

But that's exactly what happened recently in Watson Cove on Gilford Island, east of Alert Bay.

Logging operator Lee Cross called Campbell River RCMP to report the disappearance of 33 sections of logs from the Cross Forest Products booming ground in Watson Cove.

RCMP quickly called in a special investigator from the log theft division, and everything was soon straightened out.

It seems that a tug operator got orders to pick up the boomed logs at Watson Cove and tow them to the Howe Sound area.

So he did.

Somewhere down the line in the head offices of the towing companies, the wrong orders were issued.

But the skipper was not to be deterred. He had his orders and he was going to carry them out.

Cross Forest Products office manager Ed Schneider said, "He seems to be doing a competent job and he's going in the right direction, so we're letting him continue."

He said it was merely a mistake between towing companies. The Cross company had contracted a towing company to haul the logs, but it was the wrong one that came in and hooked them up.

An RCMP spokesman said the problem had been straightened out, and there were no charges laid.

Schneider said, "It was a tidy little sum of logs."

Truckers settle, mill men back

The 900 sawmill employees in the Duncan-Nanaimo areas, laid off by a truckers' strike which was settled Tuesday, are expected to be back at work today, an International Woodworkers of America spokesman said Tuesday.

Hugh Robinson, first vice-president of Local 1-80 of the IWA, said some of the six firms affected called in their afternoon shifts Tuesday, after the acceptance of a new contract, which increases their hourly wage to $6.72 from $5.70, by over 90 per cent of the 150 drivers.

The drivers, employed by Doman's Transport, Hearsey Transport and Quay Transport, had been on strike since last Wednesday in support of contract demands for an hourly wage increase from $5.70 to $6.72.

Robinson said the contract would give the drivers wage and benefit parity with drivers directly employed by the forest companies.

"To the best of my knowledge, they are the highest paid transport drivers, if not in Canada, certainly in B.C.," he said.

The return to work by the Duncan-Nanaimo area men bucked the province-wide trend toward lay-offs.

G. L. Draeseke, president of the Council of Forest Industries, said Tuesday that layoffs in the forest industry have increased by 1,200 since Aug. 27. The current layoff figure is 8,181.

Inquest date set in prisoner's death

COURTENAY—An inquest will be held Sept. 27, into the death Aug. 23 of a man found hanging in a cell at the Courtenay detention centre.

Bruce Ernest Neifer, 26, of North Vancouver, was pronounced dead on arrival at St. Joseph's Hospital in Comox, after the incident.

He was arrested by Courtenay RCMP about 8:30 p.m. under the provisions of the B.C. Mental Health Act, and put in the detention centre at the police office in the courthouse.

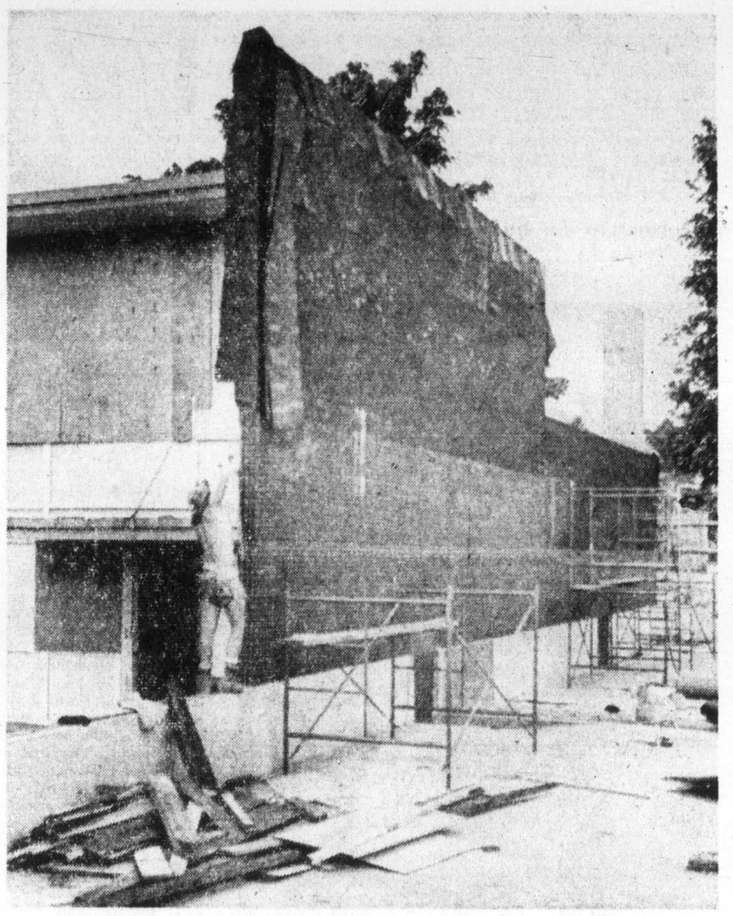

— Bill Smith

Old school razed

Demolition of old part of Cumberland elementary school is expected to be completed this week, and remaining part of school will open Oct. 1, to house 23 cerebral palsy patients.

Pearson college expects 40 from overseas

By DON GAIN
Colonist Reporter

Forty overseas students will enter Lester B. Pearson College of the Pacific on Canadian government scholarships this fall, federal Trade Minister Alastair Gillespie announced Monday.

Gillespie also announced the federal government will provide scholarships worth each $4,750 for 40 of the students attending the college this year.

Speaking at a press conference in the Empress Hotel, Gillespie said the government recognized the need of the college to know whether it could be assured of sufficient scholarship funds when it opens Sept. 25.

Two of the students to attend are from Vancouver Island. Francis Jones of 247 Denison Road, Victoria, was awarded the Archie Galbraith memorial scholarship by the Capital Region Board.

Blake Richardson of Ucluelet has won a MacMillan Bloedel scholarship.

John Meredith, provincial superintendent of education, announced that Michael Scott of Castlegar had won the education department scholarship. He said two such scholarships would be awarded next year and three the following year.

John Nichol of Vancouver, chairman of the college's board of governors, said the press conference had been called to give a progress report on the college.

"We've come a long way since Sept. 25, 1973," he said, "when the first bulldozer made its way in from the highway."

Jack Matthews, director of the college, said the buildings are nearing completion at Pedder Bay and should be ready between next Sunday and Sept. 25.

Students from 31 countries will be arriving while the builders are leaving, he said.

Canadians from Ucluelet to Grand Falls, Nfld., and from as far north as King William Island, N.W.T., will be among the student body, he said, 26 Canadians in all.

The faculty is all present, and some teachers have been living on the site in tents for one or two months, the director added.

Staff members come from many countries including Japan, Holland, Sweden, Finland, England and Taiwan. They were introduced briefly at the press conference.

Matthews said he hoped to produce bilingual students in two years. All language teachers are from outside Canada, he went on, because most Canadian teachers believe it is a big, tough assignment teaching students languages.

A respresentative of CP Air announced his firm will fly the students to Victoria from five continents free of charge.

The college has raised $3.2 million of its $4.4 million budget objective. A committee to campaign for scholarships has been set up. It will solicit funds to endow scholarships so students from all over the world can attend the college.

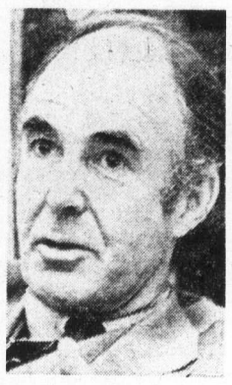

Gillespie
. . . scholarship gift

The scholarships will be known as Pearson scholarships and the students will be known as Pearson scholars. Scholarships will be solicited from governments and foundations.

The committee will seek endowments of $60,000 to provide in-perpetuity annual scholarships of $4,750.

Pearson scholarships will be used for the first few years to send students to the Lester B. Pearson College of the Pacific but eventually will send Pearson scholars to United World colleges in Wales and Singapore.

Hooper Mountain air crash

Rocky chasm yields bodies

By FRED CURRIE
Colonist Correspondent

NANAIMO — The wreckage of a plane in which 11 persons died Monday was found at the bottom of a rocky canyon, with almost perpendicular walls about 200 feet high.

At the scene on Hooper Mountain, 30 miles southwest of here, the surrounding area had been burned to a blackened crisp by the burning aviation fuel that spread on impact.

Two RCMP officers, using equipment supplied by Columbia Cellulose Ltd. loggers, who found the wreckage, scaled down the walls of the canyon to check if anyone was alive.

Constable William Van Otterloo said they found three bodies in the tail section of the plane, three nearby on the ground, three others in a creek. Another body was found later but it wasn't until late Tuesday that the last body was recovered.

As police brought the bodies up to the top they were hampered by falling rocks.

"We would no sooner get a stretcher on its way up and we would have to duck for cover," Van Otterloo said.

Loggers manned the ropes at the top of the canyon and pulled the bodies clear of the wall. Once on top, the bodies were loaded into a flat-bed truck, again supplied by Columbia Cellulose, and taken to Nanaimo hospital.

The operation took more than four hours of exhausting work in conditions which included approaching darkness, heavy rain and low cloud.

Toward the end of the operation, the loggers again stepped in with a helping hand. The investigators at the scene were served food provided by the loggers who had brought it to eat during the course of their working day.

When police fianally returned to headquarters in Nanaimo, it was about 15 hours after they had started work for the day's normal eight-hour shift. The work of the Pacific Rescue Centre's team was completed Monday night, and it returned to base. The only other officials at the scene were investigators from the federal ministry of transport.

They, together with RCMP Sgt. E. M. Malinowski and his team of investigators, returned to the scene early Tuesday, and continued working into the evening, trying to determine the cause of the crash which has been labelled the worst on Vancouver Island in memory.

The investigation could involve detailed studies of almost every piece of wreckage until the key to the disaster is recognized.

130-acre gift becomes instant park

An instant provincial park has been created at Sproat Lake in the Alberni Valley with the gift of 130 acres of waterfront property to the provincial government.

The gift came from Mr. and Mrs. Armour Ford of Port Alberni, and includes a small waterfall.

Recreation and Conservation Minister Jack Radford announced the gift Tuesday and said he would honor the Ford's request that the new park be named Fossli Provincial Park. Fossli is an area in Norway, the site of the famous 600-foot-high Vorinfossen waterfall.

Radford said Fossli Park is one of the last remaining large waterfront properties on Sproat Lake with heavily wooded uplands, one mile of waterfront, several hundred feet of sandy beach and the waterfall on St. Andrew Creek.

Radford said that while the new park is only accessible by water at this time, roads may be provided by the extension and improvement of logging roads in the area.

He added that while final plans for the park were not completed, he expected it to eventually contain camping areas and facilities for picnicking, fishing and swimming.

The Fords have been long-time residents of the Alberni Valley, where he practiced law until his retirement earlier this year.

Department officials said it was impossible to place a money value on the gift.

Feuding sisters plead case in fight to control society

By STEPHEN BREWER
Colonist Reporter

There are five fundamental differences between the two factions seeking control of the Society of the Love of Jesus and its estimated assets of $1.5 million, B.C. Supreme Court was told Tuesday.

The alleged differences were laid before Mr. Justice H. C. McKay by attorney Hugh McMillan in the first day of a trial to settle more than a decade of feuding between the factions.

McMillan is acting for what has been termed the "traditional faction of the society, specifically five sisters seeking control of the society and its assets.

The five, including Mother Cecilia Mary, 85, founder of the society, differed from the modern faction, McMillan claimed, in that:

● The traditionalists hold the work of the society should not interfere with the members' religious life; the modernists, he said, have allowed it to do so.

● There is a difference in the manner in which the two factions observe the divine office.

● Two modernists have kept salaries they received as registered nurses, a move unacceptable to the traditionalists.

● The modernists have failed to recognize the traditionalists' belief that it is the responsibility of the society to provide for the needs of its members.

● The modernists changed a rule which prohibited any male to spend the night in the society's priory at 570 Goldstream in Langford.

Those "irreconcilable" differences lie at the heart of the feud, McMillan said.

In 1951, the society purchased property at 567 Goldstream, where it established the Priory of St. Mary.

Trouble within the society did not really begin until 1961, McMillan said, when Mother Cecilia retired to run an animal shelter.

Eventually, Mother Cecilia became concerned about the society she had founded and wrote the Pope.

Then — at a meeting held on Aug. 20, 1965 — the sisters voted to affiliate the society with the congregation of St. Gertrude the Great, specifically the convent of the Sacred Heart in Yankton, South Dakota.

Then the sisters were introduced to Sisters Leonette Hoesing and Valentine and were told Sister Leonette had been appointed mother prioress of St. Mary's by Rome.

The sisters were asked to confirm the appointment by electing Sister Leonette to the post, a request they complied with over the protests of Mother Cecilia.

The real split between the traditionalists and the modernists came several years later, on March 15, 1973, nine days after the modernists purchased a new priory building across the road from the old building.

Mother Cecilia
. . . founder

McMillan said his clients' contentions in the trial would be:

The mother superior of the South Dakota order had no jurisdiction over the traditionalists on March 15, 1973.

That Sister Leonette did one of two things that day: Founded a new community, or abandoned St. Mary's priory.

That none of the five traditionalists was ever dismissed from the Society of the Love of Jesus and they are, therefore, still members of the society.

That the modernists are no longer members of the society, three of them because they have absented themselves from the priory for too long without permission, and — in Sister Leonette's case — because she never really belonged to it.

The trial continues today, when McMillan will read into the record portions of the transcripts of the examination for discovery of Sister Leonette.

Bridge topic at meeting

COURTENAY — A meeting is scheduled in Courtenay Sept. 17 between highways department officials and members of the Comox-Strathcona Region Board, to discuss seven proposals for a second bridge across the Courtenay River.

Wine drinkers get good news

French wine connoisseurs are receiving some held from the B.C. Liquor Administration Branch which has lowered prices on 32 items, mostly French wines and liqueurs.

The price cuts, which took effect Sept. 1, were caused by a combination of factors including devaluation of the French franc, a surplus of wine, and some consumer resistance to high prices, Ken Stewart, a branch official, said Tuesday.

The domestic liquor industry is more stable, he said, and no price reductions are expected for Canadian products.

However, he added, further price cuts on French wines are expected "as new costs hit our desk."

Prices for French liqueurs are generally down about 20 cents for a 26-ounce bottle, while reductions on 26-ounce bottles of wine vary considerably.

Liebfraumilch, a German white wine, is down 20 cents to $3.45, while a French red, Pommard, has been reduced to $12.70 from $14.30.

Mouton Cadet is down 20 cents to $3.65, while another French red wine, Beaujolais La Ribote, has been reduced from $4.00 to $3.85.

Barsac, a French white wine, has been reduced $2.50 to $4.60.

Two hard-liquor items have also been cut. Old Bushmill's Irish Whiskey is down 25 cents to $8.90, while Nikolai vodka, a Canadian product, has been reduced from $5.65 to $5.50.

Stewart said the branch cuts the price of all its stock in inventory as soon as price reductions for new stock are announced by the supplier.

But when price increases are announced, he said, the branch doesn't pass on the increased cost until all inventory stock is depleted.

"Say we're being nice" to the consumer, Stewart said.

about tv — bruce lowther

For the first time in years, Victoria's Channel 6 decided last weekend not to show a scheduled program because of "bad language."

CHEK manager Frank Bond tells me many people phoned Saturday night when the 1971 Ontario rock-commune movie Ripoff was not shown as scheduled. He said it was withdrawn after a pre-screening and "language, primarily" was the reason.

Bond also said a second change caused many calls Monday. The Ed Allen exercise show, which had ended its CTV run, did not appear at 9 a.m. (Colonist schedules had the right program, Party Game) and its many fans did not know that was going to happen. Allen now is on Channel 2 at 1:30 p.m. weekdays.

BUREAU OF USELESS INFORMATION: Tuesday's answer — Charles Laughton danced drunkenly through the moonlight pools in the fine 1954 English comedy Hobson's Choice, in which John Mills portrayed his employee and Brenda de Banzie was his daughter. A good film.

Today's question — An American actor who starred in the 1961 TV series Target: the Corruptors played the rapist in the Jane Wyman movie Johnny Belinda. He was born Horace but changed that while keeping his last name; can you identify him? The answer Thursday.

". . . and is expected to floor of the Senate. A meet opposition on the look at weather and sports after this word for Gik's Paints . . ."

Wednesday highlights

NEW STUFF: Today's biggie has to be the TV debut of the movie MASH but this is also the day that PBS starts its first game show, You Owe It to Yourself, a money-management quiz with Allen Ludden at 8 p.m. on Channel 9. The most touted newcomer is Michael Landon's Waltonish Little House on the Prairie at 8 p.m. on Channel 5.

OTHER DETAILS: Other debuts involve the Graffiti copy Sons and Daughters, 8 p.m. on Channel 7 and 9 p.m. on Channel 6; Lucas Tanner with "teacher" David Hartman, 9 p.m. on Channel 5, and three opposing newcomers at 10 p.m. They are policewoman Teresa Graves in Get Christie Love on Channel 4, lawyer Barry Newman in Petrocelli on Channel 5 and Ken Howard in Manhunter on Channel 7.

SEASON STARTS include Untamed World, Challenging Sea, MASH, Cannon and reruns of Owen Marshall and Cool Million. See the schedules for times of your favorites and good luck at 10 o'clock.

5:00 p.m.—CFL football, Calgary at Hamilton—8.

5:30—Baseball, Chicago at Montreal—2, 6.

10:00—Oral Roberts at Expo. Also on Channel 11 at 11 p.m.—6

11:30—The recent Miss American Teenager contest. Yawn—4.

CABLE 10—7 p.m., Victoria Power Squadron; 7:30, soccer great Pele; 8:00, Britain on Parade; 8:30, It's Your Dime.

Wednesday movies

12:00 noon—Face of War (good 1968 Vietnam documentary). There's nothing funny about it, so no jokes—13.

12:45—Pendulum (fairly good 1969 framed suspense), George Peppard. Many women would like to frame Peppard, then hang him on a private wall—8.

1:00 p.m.—Spare the Rod (1961 English teacher tale, new to me), Max Bygraves, Donald Pleasance—11.

3:30—Pride of St. Louis (1952 Dizzy Dean), Dan Dailey. Just think: nevermore the Wabash Cannonball, thank heaven—5.

3:30—I'd Climb the Highest Mountain (1951 soaper, a molehill), Susan Hayward, Rory Calhoun—7.

8:00—Meet Danny Wilson (1952 Sinatra nadir). After this, his career had nowhere to go but up—13.

8:30—Savages (new manhunt suspense), Andy Griffith, Sam Bottoms. Might be all right—4.

● 8:30—MASH (1970 black comedy), Donald Sutherland, Elliott Gould, Sally An Kellerman and the gang. CTV says it's Mature—8.

9:00—Five Pennies (poorish 1959 Red Nichols music story), Danny Kaye, Louis Armstrong. Offkey—11.

11:30—Marlow (1969 private eye flop), James Garner —12.

11:45—Family Flight (1972 marooned suspense), Rod Taylor. A good family until a stupid ending—7.

12:00—Kitten with a Whip (1964 Ann-Margret, delinquent). Stupid all the way—2.

12:00—Great St. Trinian's Train Robbery (ungreat 1966 comedy). Frankie Howerd is the only name and that's no big name—6.

12:00—The Desperados (1969 western, fair at best). Vince Edwards is all right but Jack Palance is all ham—8.

● 1:55 a.m.—Abandon Ship (1957 shipwreck drama), Tyrone Power. Very well done but also very unsettling—8.

2:00—The Aquarians (tame 1971 anti-pollution), Jose Ferrer, other losers. Abandon set—6.

Wednesday radio

8:00 p.m.—Concern: what is insanity?—CBU (690).

9:00—Music of Today starts a 10-program series on Arnold Schoenberg with Glenn Gould in charge—CBU-FM (105.7).

●—Recommended.

Program Schedules for Wednesday ★★★

Programs subject to last minute changes by stations concerned

CBUT 2	KOMO 4	KING 5	CHEK 6	KIRO 7	TIME	CHAN 8	KCTS 9	KTNT 11	KVOS 12	KTVW 13
	Jeff's Collie	Today	Canada AM	J. P. Patches	8:00	Canada AM		Porky Pig	Cartoons	Rocky
	News	Today	Good Morning	Capt. Kangaroo	8:30	Romper Room		New Zoo Revue	Cartoons	Cisco Kid
	News	Seattle Today	Party Game	News	9:00	Yoga	Berry Forest	Joker's Wild	Joker's Wild	Burke's Law
	Not Women Only	Seattle Today	Pay Cards	News	9:30	Pay Cards	Electric Co.	Gambit	Gambit	Burke's Law
Mon Ami; Giant	Merv Griffin	High Rollers	Mon Ami; Giant	Now You See It	10:00	Consumer Show	Ripples; Covers	Calendar	Now You See It	Detectives
Mr. Dressup	Merv Griffin	Hlywd. Squares	Mr. Dressup	Love of Life	10:30	Definition	Science; Music	Calendar	Love of Life	Jack LaLanne
Sesame Street	Merv Griffin	Jackpot	Talk Back	Young, Restless	11:00	Jean Cannem	Others; Maths	Get Smart	Young, Restless	Honey West
Sesame Street	Pyramid Game	Celeb. Stakes	Talk Back	Search for Tmrw.	11:30	Jean Cannem	Sesame Street	Mayberry	Search for Tmrw.	Gourmet
Luncheon Date	Password	Jeopardy	News; Clarkson	News	12:00	News; Yr. Move	Sesame Street	Fav. Martian	Merv Griffin	Movie: Face
Luncheon Date	Split Second	Days of Lives	Ida Clarkson	As World Turns	12:30	Move; Movie:	State Waters	Eddie's Father	Merv Griffin	of War
Little Concert	All My Children	The Doctors	Hogan's Heroes	Guiding Light	1:00	Pendulum	Music; Ripples	Movie: Spare	Merv Griffin	Movie
Ed Allen	Let's Make Deal	Another World	The FBI	Edge of Night	1:30	Movie	Music; Explore	the Rod	Match Game	Virginian
Coronation St.	Newlywed Game	How to Survive	The FBI	Price Is Right	2:00	Movie	Work; Caroline	Movie	Price Is Right	Virginian
Edge of Night	One Life to Live	Somerset	Edge of Night	Match Game	2:30	Somerset	Earthkeeping	Movie; Cartoons	Mike Douglas	Virginian
Juliette	General Hospital	Name That Tune	It's Your Move	Tattletales	3:00	Another World	Idea Thing	Casper	Mike Douglas	Cisco Kid
Take 30	Girl in My Life	Movie: Pride	Take 30	Movie: I'd Climb	3:30	What's Word?	English	Speed Racer	Mike Douglas	Cartoons
Family Court	Brady Bunch	of St. Louis	Family Court	the Highest	4:00	He, She Know	Sesame Street	Flintstones	Cartoons	Cliff Hangers
Eye of Beholder	Bonanza	Movie	Eye o fBeholder	Mountain	4:30	Brady Bunch	Sesame Street	Munsters	Cartoons	Bullwinkle
Skipper	Bonanza	Movie	Flying Nun	Movie	5:00	Football:	Mister Rogers	Gilligan	Bewitched	Westerners
Baseball:	News	News	Baseball:	News	5:30	Calgary	Electric Co.	Bewitched	The Outsider	Batman
Chicago	News	News	Chicago	News	6:00	at Hamilton	Zoom	That Girl	The Outsider	Time Tunnel
at Montreal	News	News	at Montreal	Mike Douglas	6:30	Football	Book Beat	The FBI	News	Time Tunnel
Baseball	To Tell Truth	Truth or Conseq.	Baseball	Mike Douglas	7:00	Football	Preview Week	Th FBI	Challenging Sea	Voyage
Baseball	Untamed World	Treasure Hunt	Baseball	Price Is Right	7:30	Banjo Parlor	Day at Night	Raymond Burr	Hlywd. Squares	Voyage
Hourglass	That's My Mama	Little House	Baseball	Sons, Daughters	8:00	That's My Mama	Owe Yourself	Raymond Burr	Dr. in House	Movie: Meet
Hourglass	Movie: Savages	on the Prairie	Explorers	Sons, Daughters	8:30	Movie: MASH	Dream Machine	Bev. Hillbillies	M.A.S.H.	Danny Wilson
Wild Kingdom	Movie	Lucas Tanner	Sons, Daughters	Cannon	9:00	Movie	Dream Machine	Movie: Five	Owen Marshall	Movie
Partridges	Movie	Lucas Tanner	Sons, Daughters	Cannon	9:30	Movie	BoardingBoarding	Pennies	Owen Marshall	Movie
Let's Do It	Christie Love	Petrocelli	Orol Roberts	Manhunter	10:00	Movie	Festival Films	Movie	Cool Million	NFL '74
Romantic Art	Christie Love	Petrocelli	Oral Roberts	Manhunter	10:30	Movie	Day at Night	Movie	Cool Million	Peter Gunn
News	News	News	News	News	11:00	News		Oral Roberts	Cool Million	Name of Game
News	ABC Special:	Johnny Carson	Victoria News	News; Movie:	11:30	News		Oral Roberts	Movie:	Name of Game
Movie: Kitten	Miss American	Johnny Carson	Movie: Trinian's	Family Flight	12:00	Movie:			Marlowe	Name of Game
with a Whip	Teenager	Tomorrow (1:00)	Train Robbery	Movie	12:30	The Desperados			Movie	News

22 OFFICE HELP

CANADA PERMANENT TRUST CO.
MORTGAGE STATEMENT CLERK REQUIRED
Minimum 1 year office experience preferably in mortgages. Typing 40 to 50 w.p.m. Good potential for advancement.
TEMPORARY POSITION IN Mortgage department for two months, Accounting, Computer, or Mortgage experience preferred.
R. P. FIRKUS—386-1361

TYPIST WITH BOOKKEEPING required by legal office. Salary commensurate with ability. Reply giving full resume. Victoria Press. Box 533.

CONVEYANCING AND MORTgage secretary required for lawyers. Good typing and legal experience essential. $650 plus. 386-9021.

TELLERS, REQUIRED FULL time or part time. Must have some banking or trust company experience. $500 plus. 386-9021.

PERSON FAMILIAR WITH REtail credit work. Able to type, 4 to 6 hours per day or full-time. Apply Standard Furniture Company.

SMALL BUSY OFFICE IN SIDney requires full-time experienced office help. Apply Victoria Press, Box 595.

SHARP RECEPTIONIST needed for fast growing new company. Contact 386-3727.

LEGAL SECRETARY REQUIRED for law firm. 385-6703.

23 SKILLED TRADES

ADVERTISEMENTS IN THIS CLASSIFICATION MUST COMPLY WITH THE BRITISH COLUMBIA HUMAN RIGHTS ACT SEE COLUMN 1

AUTO MECHANIC
Top rates to journeyman, shop closed Saturdays. Phone or apply Cowichan Datsun, Duncan 746-4448.

SENIOR HULL DRAFTSMAN
10 years minimum experience in hull and outfit work. Capable of working with minimum supervision. Salary commensurate with experience. Send resume to Vancouver Shipyards, 50 Pemberton Avenue, North Vancouver, B.C.

WANTED IMMEDIATELY — Qualified upholsterer. Top wages. Phone 385-7626 9-5 and evenings 477-3991.

EXPERIENCED CABINET maker, permanent position, Victoria Press. Box 503.

23 SKILLED TRADES

Building supply requires person to tally lumber. Excellent wages and benefits. Free medical and dental. Victoria Press, Box 578.

BRICKLAYERS
Top wages, conditions and full benefits.
385-0203

EXPERIENCED DIETITIAN required for a 100 bed rehabilitation unit and a 300 bed extended care unit. C.D.A. qualifications required. Apply to the Food Service Director, Gorge Rd. Hospital, Victoria, B.C. 386-2464.

STEADY HOUSE BUILDER REquires bricklayer-contractor to do house fireplaces by contract. Some ready now, more following. Good payment arrangement. Phone 383-9126.

FRAMING CREWS
Have jobs for experienced 2 and 3 man crews ready to go. 386-1713 or 386-9584, Landmark Consultants.

HAIRDRESSER-STYLIST FULL time, experienced. Urgently needed for modern salon. Guaranteed $130 a week. Victoria Press Box 593.

FIRESTONE STORES REQUIRES brake and front end mechanic excellent salary plus bonus anl liberal company benefits. Contact Gary at 385-1404.

WANTED MECHANIC AND EXperienced Lube man above average wages, apply Gordon Head Shell, 3949 Shelbourne.

BRISTOL TOWN
Experienced hair stylist, 384-0903 or 386-7282.

24 SALES PERSONS AND AGENTS

ADVERTISEMENTS IN THIS CLASSIFICATION MUST COMPLY WITH THE BRITISH COLUMBIA HUMAN RIGHTS ACT SEE COLUMN 1

TAKE YOUR . . . BIG STEP
. . . By qualifying for one of our career sales opportunities.
Because of the outstanding growth of our company, we are selecting 3 additional men to train for future sales management and executive positions.
EXPERIENCE UNNECESSARY
If you are:
—Sports minded
—19 or over
—Bondable
—High School graduate
—Dependable
—Own A Good Car
This can be your big step forward! If selected, you will receive 2 weeks training in Vancouver, expenses paid and then be guaranteed a minimum of $700.00 a month to start while being trained in the field.
Many of our salesmen earn $10,000 and more their very first year.
TAKE YOUR BIG STEP — To arrange for an interview call:
JOHN SAKAN
383-9126

Sears
Requires
DRAPERY
SALESPERSON
Must be experienced; excellent earnings to top producer, drawing account versus commission, outside sales, car essential, full time position, with complete company benefits. Apply in person to Personnel Office.
Simpsons-Sears Ltd.

REAL ESTATE
SALES PERSONNEL
REQUIRED FOR
OPEN HOUSES
2 licenced professional sales people are needed immediately to become part of our condominium sales force. Reply in confidence to Don Whyte or Alec Gower 592-2407
WHYTE AND GOWER
OAK BAY PROPERTIES LTD
2227 Oak Bay Avenue

REAL ESTATE AGENT NOMINEE
New real estate company, affiliated with construction company has an opening for a licensed real estate person to be the nominee of the company. Also opening for one licensed or unlicensed person to sell new homes, now ready for sale and under construction. Duties and remuneration open for discussion. Send your resume to Victoria Press Box 594.

EXPANSION
DUE TO EXPANSION TO THE MAINLAND, LOCAL COMPANY REQUIRES IMMEDIATELY CONSCIENTIOUS INDIVIDUALS WITH A HIGH DEGREE OF MOTIVATION AND INTEGRITY. FOR A PERSONAL INTERVIEW PLEASE CALL, 383-3322, MON. THROUGH FRIDAY.

CAREER OPPORTUNITY FOR furniture and appliance sales person, excellent commission structure against guarantee, numerous company benefits, previous experience an asset but not required. Apply Zellers Ltd., Hillside shopping centre.

REAL ESTATE AGENT REquired for our Vancouver Island Mainland branch office. Insurance licence preferred. Guaranteed remuneration of $1,200 a month. Please submit resume in confidence to Victoria Press, Box 536.

WANTED 2 SALESMEN FOR A National Life Insurance Company. Salary subject to qualifications and tests. Contact Mrs. Mollet at 570-1070 Douglas or 384-0548 for appointment.

AUDIO SALESPERSON
Above average earnings for an honest, neat, energetic salesperson. Phone 388-6295, ask for Personnel Manager for appointment.

CLERICAL AND SALES
Trainee
Driver's license required. Car an asset. Victoria Press, Box 413.

DRYWALL APPLICATORS, MINImum experience 2 years. 743-2785.

25 TEACHERS

ADVERTISEMENTS IN THIS CLASSIFICATION MUST COMPLY WITH THE BRITISH COLUMBIA HUMAN RIGHTS ACT SEE COLUMN 1

Government of Canada
ELEMENTARY SCHOOL PRINCIPALS
Department of Indian and Northern Affairs
Various Locations in British Columbia

THESE COMPETITIONS ARE OPEN TO BOTH MEN AND WOMEN.

Salaries are based on certification and experience.

Candidates must possess a valid teacher's certificate issued by a Province of Canada.

VACANCIES

KITWANGA SCHOOL — (1 Vacancy) — Teaching Principal for mediate Grades. For information Primary, Elementary and Intercall W. Deisman in Bella Coola at 799-5334.

KITWANGA SCHOOL — (1 Vancancy) — Teaching Principal for Intermediate Grades. For information call E. Bergman in Hazelton at 842-5227.

An "Application for Employment" (Form PSC 367-4110) available at any Post Office or Canada Manpower Centre should be completed and delivered to Staffing Officer, Department of Indian and Northern Affairs, Pacific Centre Ltd., P.O. Box 10061, 700 West Georgia Street, Vancouver, B.C. V7Y 1C1.

Appointments as a result of these competitions are subject to the provisions of the Public Service Employment Act. Competition Number 74-V-IAN-44 should be quoted.

26 PART TIME OR TEMPORARY HELP

ADVERTISEMENTS IN THIS CLASSIFICATION MUST COMPLY WITH THE BRITISH COLUMBIA HUMAN RIGHTS ACT SEE COLUMN 1

Upjohn
CARE IS OUR BUSINESS . . .
Canada's largest and best known health care Company requires the following experienced personnel for part-time and temporary assignments.
REGISTERED NURSES
GRADUATE NURSES
LICENSED PRACTICAL NURSES
HOME HEALTH AIDES
HOMEMAKERS
LIVE-IN COMPANIONS
All areas of Victoria and District
Call for Interview
388-6639
Mon. through Fri.
9 a.m. - 4:30 p.m.
Miss B. Gough—Mrs. V. Cody, R.N.
Health Care Services
Upjohn Limited
A Subsidiary of the Upjohn Company

TWO PART-TIME MEDICAL OFfice assistants—Grade 12; typing; preferably had related training but not essential. Must be neat, pleasant and careful in personality; non-smoker; willing to learn and work. Hours: choice of 9 to 1 or 1 to 5. Office on Yates. $260.00-month. State full particulars and references in own handwriting and preference of AM or PM shift, to Victoria Press Box No. 581.

BUILDING SUPPLY REQUIRES SATURDAY STAFF
Both yard shippers and sales. Experience in building supply essential. Apply to Victoria Press, Box 589.

WOOLCO REQUIRES SOMEONE with a musical background and the ability to demonstrate and sell chord organs. Hours for demonstrating are flexible but mostly evenings and weekends. Apply customer service counter 2:30-3:30 weekdays.

SALES PERSON WANTED FOR ladies store, experienced preferred but would be willing to train mature outgoing person, hours 1:30 p.m. to 6 p.m. and all day Saturday. Reply with full details to Victoria Press Box 605.

BOOKKEEPER REQUIRED part-time, to work out of own home, must be neat and accurate. Colwood Area. Apply in writing to Correct Construction Co., 151 Milburn Drive, Victoria.

WANTED TO START IMMEDIately, 2 part-time janitors to work in the early evening. 388-9181 or 384-4829.

HAIRDRESSER-STYLIST NEEDed in newly renovated shop. $3.25 an hour. Also apprentice wanted. Victoria Press Box, 593.

SUBSTITUTE TEACHER NEEDS babysitter, 6 mo. old boy, 4-5 days monthly. Ten Mile Point area. My home or yours. 477-1902.

PART TIME HAIRDRESSERS required for wig and gift stores in Sidney and Colwood, 2-3 days per week. Call Mr. Farrington 478-8381.

MAN FOR JANITORIAL WORK, apply 959 Balmoral Road.

26 PART TIME OR TEMPORARY HELP

GILSON'S MEATS REQUIRES part-time help. Friday nights and Saturdays. Occasional other days. Apply Mayfair Shopping Centre.

BABYSITTER REQUIRED 3 mornings per week. My home preferred. Hillview Ave. 477-9271.

BABY SITTER FOR THURSDAY and Friday mornings. Langford area. 478-9344.

BABYSITTER REQUIRED FROM October 15 to November 20, to live-in. $200, 598-8396.

BUS DRIVER, PART TIME, MAture and willing to put effort into growing company. 383-5424.

30 SITUATIONS WANTED

Dicta-Secretary Bookkeeper
Complete all-round secretarial experience, includes all phases of bookkeeping up to and including trial balance, payroll. Excellent references. Desire the opportunity to be an asset in your office. Please reply with details to Victoria Press Box 590.

NEED HELP? WE HAVE MEN and women willing to help to do odd jobs, phone 9-4 weekdays only, 384-4632 or 385-4654.

PAINTING, MOTELS, HOUSES, apartments, hotels, interiors, exteriors, low winter rates. Licensed. 384-0827.

BABY SITTING MY HOME ESquimalt area from Monday 16th. $25 week. 384-9065 Monday to Friday.

YOUNG MAN CLASS 3 AIR brake, wishes to learn gravel truck business. 592-0396.

EXPERIENCED FRAMER wants work, preferably in Sidney. 656-2725.

BABYSITTING IN MY HOME across from Gordon Head School. 477-8805.

WILL BABYSIT, EVENINGS MY home. 386-9072.

RELIABLE DAYCARE, MY home, Langford area. 478-8882.

33 BANDS, MUSICIANS and ORCHESTRAS

AMATEUR TALENT NIGHT every Wednesday evening. If you sing, play or dance, phone for audition. The James Bay Inn, 384-7151.

BASS PLAYER URGENTLY REquired for Country rock group. Call George 477-5835 or Dave 384-4848.

ANYONE INTERESTED IN starting a Christian sing group, must be able to play an instrument and sing. 656-3489.

VERSATILE GUITARIST NEEDS steady work. Call Kim Ratcliff. 477-5461.

WEDDINGS, SPECIALIZED music James Gurr. 478-2468.

36 BUSINESS SERVICES AND DIRECTORY

Accounting Service

SIMKIN ACCOUNTING SERVICE
31-A CADILLAC BUILDING
(TOP FLOOR)
VICTORIA, B.C. 386-7074

HOME BOOKKEEPING AND ACcounting services. Reasonable rates 386-9687.

Auto Glass

AUTO GLASS
Mobile-Van Home Service our specialty
Bossom Glass Co. Ltd.
I.C.B.C. Insurance Claim Centre
382-3031

Cabinet Making

CUSTOM BUILT WOODWORKing office and home furniture. Specializing in contemporary furniture. 384-8224.

Carpenters

FRAMING CREWS
Available, experienced in house and apartment construction. Phone 386-1713 or 386-9584. Landmark Consultants

EXPERIENCED CARPENTRY renovations, decks, basement finish, additions, repairs, reasonable rates. References. 384-2323.

SUNDECKS OUR SPECIALTY Call 652-3536 after 5 p.m. for a free estimate. We also handle fences, patios, sidewalks, etc.

ADDITIONS, ALTERATIONS, wood windows, cabinets, mill-work, door frames, B. Lidstone Construction. 386-6914.

FINISHING CARPENTRY Exclusive winding stairways a specialty. $9.50 per hour or contract. 652-2431.

QUALITY WORK AT REASONable rates. Additions, renovations. Estimates, plans. Glover. 656-3745.

HOLIDAYS OVER? ADDITION, rumpus rooms, patio, painting or what have you. 598-1611.

ADDITIONS, ALTERATIONS, kitchens, bathrooms, a specialty, 652-2170.

ARBORITE WORK AND ALTERations. Reasonable rates. Work guaranteed. 385-7942.

SMALL JOBS MY SPECIALTY. Howie. 478-4705.

FRAMING CREW WANTS WORK. 383-6361.

REPAIRS, ALTERNATIONS, AND cabinetry. 592-9860.

SMALL CARPENTER JOBS AND estimates. 598-7392 after 6 p.m.

Carpets and Linoleum

CARPET TREND
DEVALUES
CARPET PRICES
FREE ESTIMATES
SPECIAL
HARDINGS: Lynnwood Acrilan Plus — The Ultimate Family Textured Plus. Reg. $16
WHILE PRESENT STOCK LASTS $9.95 SQ. YD.
ALSO SEE OUR AD IN MISCELLANEOUS
CARPET TREND
Skinner and Bay—Vic West
386-7501
CARPET TREND

CARPETS, WALL-TO-WALL INstallation, beautiful craftsmanship and fully guaranteed. Includes smooth edge for tackless installation, heavy duty seaming. Buy your carpet anywhere, get your labour here at $1.85 per square yard. This price to customers ordering installation before September 30, 1974, only. Also lino and used carpets installed at slight extra charge. Cash customers only. 658-5174.

LARRY'S PROMPT EFFICIENT Service, yard cleaning, basements, gutters, hauling debris. 388-6373.

36 BUSINESS SERVICES and DIRECTORY

Carpets and Linoleum

HOURIGAN'S
CARPETS AND LINOS LTD.
FLOOR COVERING SPECIALISTS
715 PANDORA AVE. 386-2401

CARPETORIUM
Victorias largest and oldest carpet and upholstery cleaners. We specialize in home cleaning.
642 QUEENS AVE.
384-4125
FREE ESTIMATES

CARPET KILLERS
Those grimy little stains can really kill the life of your carpet. Coit can remove them all with their "Gentle-Steam" (60% more effective than mere shampooing!) Coit pampers your carpet and guarantees the job. Phone Coit 477-9529 for free estimate — no obligation.

MY BUSINESS IS CLEANING rugs and upholstery. Owner, personally does all work. Phone 385-7479.

CARPETS, LINOS, GOOD SUPply, expertly installed. Competitive rates. 383-9323 or 479-2659 eves.

CARPET LAYER, SMALL OR large jobs, free estimates, 385-6096.

Cement

DAVIDSON CEMENT CONTRACtors specializing in patios, sidewalks, driveways, etc. Phone Larry, 386-1291 or Doug, 384-6962.

Cleanup Services

LO-COST CLEANUP AND DELIVERY SERVICE
Composts, yards, basements, etc. Also, demolition of small sheds, garages, fences and trees felled.
384-4929

ALLANSON'S CLEANUP
Will keep up large or small places including weeding, grass-cutting, power edging. Also hedge trimming, pruning and hauling rubbish. Free estimates. 386-9022.

NO CHARGE AND UP
Two young responsible men have large truck. Basement, attics, composts, etc. Very reasonable. Bob's, 386-2451 anytime.

HONEST YOUNG MAN WITH dump truck will clean up basements, attics and yards. Renovations, cement work, and tree removal. Call Desmond, 652-1074.

LARGE AND SMALL CLEAN UP, reasonable rates, available now. 384-4266.

FRANK'S CLEANUP SERVICE: basements, gardens, fences, small demolitions, trees, etc. 478-6293.

IMMEDIATE CLEAN UP SERvice, large truck, reasonable. 384-1755 and 386-7225.

YARDS, BASEMENTS, LIGHT hauling, no job too small. Free estimates. 386-9482.

ATTICS, BASEMENTS, YARDS, etc., cleaned, junk removed. Phone 478-9200.

BASEMENTS, ATTICS, YARDS etc., cheap rates free estimates, 382-2462 anytime.

MAN WITH PICKUP — SMALL cleanups, Anytime. 388-6049.

Contractors

HOME BUILDING REMODELLING
New home construction, basements finished, additions, re-roofing.
HART ENTERPRISES
386-1713 (24 hours)

CONCRETE WATERPROOFING, concrete patios, sidewalks, driveways, renovations, alterations, rumpus rooms, sundecks, fences. Leewood Contractors, 656-3881.

WHEATON CONSTRUCTION LTD.
General Contractors
Building Consultants
382-2159

CONTRACTOR FOR ALTERAtions and renovations, sundecks, garages, cabainet making etc. For free estimates phone Mr. Goncalves 598-5223 after 6 p.m.

T. and C. BUILDERS LTD.
General Carpentry
Framing, 385-5293 — 385-8587

FARMER CONSTRUCTION
Design — Renovations
388-5121

FEATURE KITCHEN CENTRE
2610 Douglas 385-4921
QUALITY WITH ECONOMY!

RENOVATIONS
Interior decorating, custom furniture. 385-4627.

FRANKLIN'S CONSTRUCTION — sundecks, fencing, gutters and general repairs. 382-2732, 479-3035.

Delivery and Transfer

GLASGOW EXPRESS PICKUP and delivery, reasonable rates, personally operated. 384-5368.

Drafting

CONSTRUCTION DRAWINGS rendering or presentation, any medium. Residential, commercial or institutional. Own office or yours. N. Palmer. 385-5387 anytime.

HOUSE PLANS AND DRAFTING, evenings 386-0845

Draperies

DRAPERIES
FABRICS
TRACKS
CUSTOM MADE AND INSTALLED
Free Estimates
NO OBLIGATION
386-2951
1126 QUADRA
We're Number 'One'
stevens interiors ltd.

SAVE YOUR DRAPES!
Those shabby drapes can be brought back to life by the COIT experts. The best cleaning service available and that's guaranteed. Phone 477-9529 for free estimate no obligation.

36 BUSINESS SERVICES and DIRECTORY

Draperies

ISLAMORADA DESIGNS
Custom-made draperies, slip covers, furniture recovering, and restoring; your fabric or ours. 656-5896.

Dressmaking

EXPERIENCED SEAMSTRESS available for sewing in her home. 592-3658.

BRIDAL RETAIL AND RENTALS, costumes, formals, 28 Burnside W., 385-1542, Fashion Craft Shop.

ANN'S DRESSMAKING AND ALterations, 9-5 only, please. 386-9466.

Drywall

TOP QUALITY DRYWALL, boarding, taping, texture, ceiling, and wall spray, call Bill, 384-3823 or Barry 383-2337.

TEXTURING — DRYWALL, patching and painting. Free estimates. 479-3493, 479-4001.

Electrical Contractors

OLDER HOMES REWIRED — NO down payment. We finance through B.C. Hydro Plan.
EDDY'S ELECTRIC— 385-7666

Gardening

GREEN THUMB GARDEN CONS. Call us regarding foliage and tropical plants for apts., offices, rest., and hotels, etc. Jack Kanhoffen, 385-8006, 3720 Savannah.

PRUNING, SPRAYING, FERTIlizing, etc. Garden clean-up. Redesigning, top dressing, new lawns 385-1646.

COMPLETE GARDEN SERVICE. Pruning. Spraying, Horticulture. Free Estimates. Joseph Deklic, 386-0754 evenings.

STUMPS REMOVED FROM your lawn, $1.25 per inch diameter. Greenleaves Tree Services, 386-1611, 479-8525.

HARVEY'S LANDSCAPING AND Garden Service, commmercial and esidential. Fong, 479-7078, 384-8621.

BEAUTIFUL GARDENS
Landscaping, garden maintenance, new lawns, basement clean ups. 384-9972.

BARKER LANDSCAPING LTD. (Maintenance Division) Commercial and Residential garden care. 382-8323, 598-7174, Res.

GARDEN CLEANUP. TREES pruned, shrubs and hedges trimmed. 383-8363.

LAWN CUTTING SPECIALIST. Best equipment; reasonable; estimates. 384-9810.

Gutters

HAVE YOUR GUTTERS cleaned, down pipes checked for good drainage. 592-3953.

Landscaping

BARKER LANDSCAPING
Lawn and shrub specialists. Professional stone masonry for walls, steps, patios, fireplaces, etc. Free estimates. Terms. 382-8323.

VAN HUET GARDEN MAINTEnance. Power raking, aerating, hedge trimming, clean up, etc. Commercial and residential. 383-8560.

HARVEY'S LANDSCAPING, NEW lawns, shrubs, designing. Fong, 479-7078 or 384-8621.

Masonry

TONY'S MASONRY, SLATE work, rockwork, facing work, reasonable rates, call anytime. 382-3293.

STONEWALLS, FIREPLACE FACings. Tile work. Brick and slate. Tony. 386-9457.

MULTI-COLOUR STONE AND slate fireplaces. House front faces. Sipkes Masonry, 479-7348.

D. J. CONSTRUCTION, CHIMneys, fireplaces, house front facings. 477-6673.

FIREPLACE,S CHIMNEYS, AND epairs. Ron Henson, 478-1557.

Moving

J. C. MOVERS
Furniture moving, special rates to pensioners and low income. 478-6992, 388-5006.

GORDON'S DELIVERY AND moving, low rates, reserve now, courteous service, 478-2665.

BISSON'S MOVING, 384-6442
Piano, household and apartment moving.

GLASGOW EXPRESS, LOCAL moving, reasonable rates, personally operated. 384-5368.

Painters and Decorators

ISLAND DECORATORS
Painters Paperhangers
Spray Painters
Plaster Repairs
Convenient Time Payments
383-9059 Eves. 382-1479

CLARK AND PATTISON PAINTING CONTRACTORS LTD.
Brush or spray. Paperhangers. Texture and vinyl work. Will do all or part of any job. Paint store, BAPCO, GENERAL and PRATT AND LAMBERT paints, and rentals of all painters' equipment. Terms if desired. Phone 384-0443. 760 Bay St.

BROTHERS PAINTING AND DECORATING
Free appraisals, color consultant. All types of painting. All types of repairs. Commercial, farm, residential. Lowest rates. Terms. Work guaranteed. 383-8112.

VICTORIA PAINTING AND SUNDECK COATING
Brush and spray paint. Wall paper. New and old sundeck coating. Commercial and residential. Low rates. Work guaranteed. Phone 385-5590. 24-hour service.

DOWSON PAINTING CONTRACTOR 385-6042
Residential, commercial, free appraisals, color consultant, low rates, work guaranteed.

TOCANA CONSTRUCTION
Paint division, exterior, interior, commercial and residential, spraying, paper hanging, gyproc repair, free estimates. Your satisfacion is our pleasure. 478-7792.

LET US DO YOUR PAINTING. Always thorough careful workmanship at reasonable prices. Sam Burrowes and Harold Simpson. 388-4893 or 386-7097.

B.M.B. PAINTING AND ROOFing contractors. Residential and commercial. Free estimates. Reasonable rates. 479-4547 or 385-3792.

FOR INTERIOR AND EXTERIOR painting, and paper hanging call Dennis, 592-2025.

EXCLUSIVE EUROPEAN SPEcialty, murals, wallpapering, painting. Reasonable. Call Joseph, 384-8242.

36 BUSINESS SERVICES AND DIRECTORY

Painters and Decorators

R. BLANDFORD PAINTING LTD. Interior-exterior, paperhanging and spraying, reasonable rates, free estimates, 478-5368, 478-5002.

FOR QUALITY AND EFFICIENT work, 2 experienced and responsible painters. Call Fairco, 384-3434, 478-1254.

INTERIOR AND EXTERIOR painting and paper hanging. Prompt and efficient. Joseph Highton. Phone 477-2839.

INTERIOR—EXTERIOR
Special low rates. For clean job. Self-employed. Phone Douglas at 477-5207.

NO JOB TO SMALL FOR FOUR Seasons Painting and Decorating interior, exterior and small repairs. 388-4660 for free estimates.

PAINTING AND DECORATING reasonable rates. Satisfaction guaranteed. Terms. 382-7885, 479-2473.

WAYNE'S PAINTING AND DEcorating, finest work at reasonable rates. 384-1771.

Plasterers

STUCCOING, DRYWALL
New homes or older homes restuccoed. Phone Mike, 478-8775 after 6 p.m. Brook Plastering.

STUCCO AND PLASTER REpairs, over 25 years experience. 477-1681.

STUCCOING, PLASTERING
Alterations. Reasonable. 479-4779.

Removal

FREE REMOVAL ANYTHING usable, one chair, or housefull, will buy if necessary. Dacker 658-5832.

Roofing and Siding

B.M.B. PAINTING AND ROOFing Contractors. Residential and commercial. Free estimates. Reasonable rates. 479-4547 or 385-3792.

PARKER JOHNSTON LTD.
1855 BLANSHARD. 382-9181
"Roofing Victoria Since 1935"

DON'T WAIT TILL IT RAINS, now's the time to check your roof, gutters and downspouts. 598-1611.

Sewers

SEWERS AND STORM DRAINS Installed. Medallion Construction, 479-3206, 479-4500.

PEDERSEN EXCAVATING, free sewer estimates. 479-5963.

EWER CONNECTIONS, MAhine or hand dug, 385-1646.

SEWER INSTALLATION. FREE estimates. 383-0768 or 479-8144.

Tailors

OAK BAY TAILORS
Expert tailoring and alterations for ladies and gents.
1826 Oak Bay Ave. 598-4131

BRITISH CUSTOM TAILORS
1311 Blanshard 383-2632

Tree Service

GREENLEAVES TREE SERVICES
Stump removal, topping, pruning. Trees moved, landscape design. "The Problem Solvers."
386-1611 Call us 479-8525

CEDARDALE TREE SERVICE
A complete scietnific service. Large shade trees and ornamentals. TREE REMOVALS.
Chas. Cowie (Rep.) 385-9931

Upholstery

GRUBBY FURNITURE?
Why put up with your couch and chairs looking so grimy. Coit can bring them back to life with their world famous upholstery cleaning. Call Coit 477-9529 for free estimate — no obligation.

DANISH UPHOLSTERY
Phone 652-1591 Anytime
FREE
Estimates — Delivery — Pickups

38 TRAVEL

REDWING
THE BETTER BUS TOUR
WHY REDWING IS BETTER
—Biggest value for your holiday dollars $ $ $ $
—Great fun packages.
—Specially trained Tour Guides who put your comfort first.
—Finest accommodations —clean, comfortable, conveniently located.

RENO
Every Saturday from $99.00 "Greatest Little City in the World." Free side trips to historic Virginia City and majestic Lake Tahoe. Big bonus packages for gambling, dining, complimentary beverages.

SEPTEMBER 14-OCTOBER 12
LAS VEGAS from $157.50
—Fun capital — scenic route through Klamath Falls, Death Valley, Hoover Dam, Valley of Fire State Park, Reno. 9-day extravaganza.

OCTOBER 12
RENO-SAN FRANCISCO from $150
— Holiday of contrasts — San Francisco, Mount Shasta, Chinatown, Fisherman's Wharf, nightclub tour, Reno through Donner Pass, side tours. The best of both worlds.

SEPTEMBER 14
CALIFORNIA-NEVADA from $259
— The Big Adventure — south to San Francisco, Sausalito, Big Sur area, Disneyland, San Diego Zoo, Mexico, Mojave Desert, Las Vegas, Reno (side trips galore). 2-week plus combination package.

REDWING TRAVEL LTD.
645 Fort-St. (Yarrow Bldg.)
Suite 545 Victoria
383-5311
382-5194
or call your travel agent

SELL IT
THROUGH
CLASSIFIED
DIAL 386-2121

38 TRAVEL

Locally Owned
TRAVELLERS INTERNATIONAL TOURS LTD.
ASK THE REST
WHO GIVES THE BEST
—in Accommodations
—friendly hostesses
—value for your $
RENO every week
—Las Vegas
—San Francisco
California tour
Disneyland
Hawaii
And our B.C.
Beautiful Day Tours
Phone
386-2431
For booking—itinerary

39 PERSONALS

NOTICE—LORNE EYVONNE MILLER (also known as Ellis) and Thomas William Miller, both formerly of Nanaimo, B.C. Parents of Nora Christine Miller, born June 1st, 1971, take notice that the Superintendent of Child Welfare, Province of British Columbia, will be placing your child Nora Christine Miller, for adoption. Please contact the Department of Human Resources, 80 Chapel Street, Nanaimo, for further information.

PRESENTABLE, UNATTACHED, well-known retired Ontario executive with magnificent home here desires to meet sincere, versatile, unattached middle-aged lady of good family for companionship. Strictly confidential. Phone appreciated. Victoria Press, Box 583.

FREE RENT AND BOARD FOR welfare mother. Must have no ties, 1 or 2 children welcome. Must be fair cook, excellent housekeeper for widower 53, daughters 14 and 17. Happy Valley District. Reply Victoria Press Box 591.

CULTURED, MIDDLE-AGED lady, widely travelled, sense of humour, fluent in five languages, would be cheerful companion to intellectual, refined, elderly couple. Victoria Press Box 606.

"MISS POLKA DOT, YOUR ASsumptions are all correct. Regret your attempts failed, but do not give up. Write with complete confidence with more details to Victoria Press Box 608.

SQUARE DANCE BEGINNERS class, starting September 27. Everyone welcome (Singles annd couples) 478-8139.

MR. JEFFREY BROOKS WILL no longer be responsible for any other debts, save those incurred by himself personally.

COUPLE IN DESPERATE NEED OF $1,300. WILL CONSIDER ABSOLUTELY ANYTHING. REPLY TO VICTORIA PRESS, BOX 562.

ALCOHOLICS ANONYMOUS
Drinking problem? Want to quit? Phone 383-0415; P.O. Box 1.

IAL-A-THOUGHT FOR A HELPful thought. 592-4332.

PREGNANT AND DISTRESSED? Birthright can help you. 384-1431.

40 BUSINESS PERSONALS

KEEP YOUR MEMORIES ALIVE with professional wedding photography. They will last Forever and Ever and Ever Ev . . . Royal Oak Studio (Royal Oak Shopping Centre), 479-8422.

LONELY? LET ME HELP YOU find a compatible companion for a happier fuller life. Confidential. Write Emily Quest, P.O. Box 5220 Victoria.

DO YOU HAVE A WILL?
Does your spouse have a Will? Free information. Draw your Will up at Norfolk Trust, 1004 Blanshard St., 384-9012.

300 GUMMED NAME AND address labels $2.25. Popular Press 1411 Store St., Victoria. Please send payment with order. "Try 'em you'll lick 'em!"

VICTORIA HYPNOSIS CENTRE
Consultants, certified by International Society for Professional Hypnosis. 645 Fort. 388-9722.

MRS. PAYN-JONES. TRANCE medium. Questions answered, advice given, 386-3603.

HAVE YOUR HOROSCOPE PERsonally done, accurate, confidential. Call Rosheen 383-0405.

SPECIAL DAY RATES
Spogrtsman Motor Inn, covered parking, downtown Victoria.

VICTORIA ESCORT SERVICE
Male and female escorts for any occasion. Rob. 382-6405.

ASTROLOGER CARLO
383-1702

JUNK CARS HAULED $7.00
Capital Regional District 478-7811

TAROT CARDS AND PALM reading. Ask for Freda. 386-0735.

42 EDUCATION

HERMANAS HIGH SCHOOL, grades 9 and 10. School commences on September 9th but we will accept applications after this date. Department of Education curriculum followed with accent on French, Spanish, history and creative writing. For information phone the Head Mistress, 592-9486.

BURNSIDE DAY CARE CENTRE is now open with space available for 3, 4, and 5-year-olds. Government Subsidy available. For further information call 384-4392 or 382-3511.

LITTLE ROBIN PLAY SCHOOL, 3-4-year-olds, 2 or 3 mornings weekly, 9-11:30 or 3 afternoons 1-3:45, Reynolds, Cedar Hill area. Government subsidy available. 479-6737.

KINDERGARTEN 4 YEAR OLDS, daily 9 to 11.30. Qualified teacher, $20 monthly, Government subsidy available. Metropolitan Church Kindergarten. Quadra at Pandora. 592-1937 or 382-8184.

DAY CARE CENTRE, 106 Superior St., has openings for children 3 to 5 years. Contact Mrs. Baldwin, 382-4048. Government subsidy available.

TUTORING. PROFESSIONAL help by experienced teacher, French, Math, New and Old Method. 598-2331.

N. J. HACKETT COUNSELLING services. Reading, learning, speech difficulties. Emotional problems. 224 - 645 Fort St., 477-8421.

ALICE CAREY PAINTING classes for oils, water colours, pastel and acrylics. Adults and children, 383-2101.

43 DANCING

JANICE TOOBY's DANCE STUdio- Royal Oak Women's Institute Hall, tap and ballet. Opening Sept. 19, 658-5491 after 5 p.m. for further information.

BATON TWIRLING LESSONS
Eileen's School of Dancing, 3220 Cedar Hill Rd. Res. Phone 383-8247.

60 FUEL

FIR PRESTO LOGS
60, $8.50; 120, $16; 240, $30.50; 480, $59.
McGowan Fuel 382-6034

HAND SPLIT OAK WOOD FOR sale, come and get it, $25 per pickup truck or 10c per presto-log sized piece. 592-9088.

ALDERWOOD, FIREPLACE cord, 4'x8'x16", delivered split, piled, $30, 658-5832 anytime.

WOOD CRATES, IDEAL FOR kindling, fences, free. Allied Glass, 388-5108 Victoria.

63 TIMBER

TIMBER WANTED, STANDING or felled, top prices paid. 388-5704.

BUILDING SUPPLIES

COLUMBIA READY-MIX LTD.
—ready-mix concrete
—sand
—gravel
—drain rock
—fill materials
Phone 478-1701
860 Attree Rd.

CERTIFIED CEDAR SHAKES and shingles, Port Renfrew, 647-5425.

150 CARS FOR SALE

Brian Holley
INVENTORY CLEARANCE SALE
Do We Need SPACE!

UNDER $5,000

1 VOLVO 164 automatic, sunroof, power steering, power disc brakes. Volvo's 6-cylinder luxury model. Metallic gold exterior, natural leather interior. Very low mileage — unbelievable condition $4995

UNDER $4,000

73 DATSUN 610 wagon, automatic, white-blue, 1 owner, immaculate $3495

72 FIAT 124 SPYDER convertible. French blue with black interior 17,000 miles only! One owner, speed trans., radio. Immaculate $3895

UNDER $3,000

72 FIAT 124 special automatic radio, red-black, 1 owner $2895

UNDER $2,500

72 FIAT 128, 4-door, one owner. Green-tan, low miles $2395

72 FIAT 124 SPECIAL, automatic, Bright orange, radial tires $2395

UNDER $2,000

71 VOLKS Beetle, gas heater, as new $1795

71 MAZDA 616 4 door sedan, automatic. Ideal lady's car $1895

66 VOLVO 122S, 2-door sedan. Everyone's favourite, immaculate $1795

UNDER $1,500

69 CORTINA G.T., new motor and radial tires. Red-black $1495

67 DODGE DART G.T., V-8, automatic, power steering and brakes, bucket seats. A steal $1495

66 FAIRLANE 2-door hardtop, new V-8, new paint, chrome wheels $1495

UNDER $1,000

65 METEOR Station Wagon, one original owner, ideal family wagon. $995

58 AUSTIN MINI van, van lovers will like this one! $995

Special Low Rate BANK FINANCING!

Service Department NOW OPEN 6 Days a Week! 8 A.M. - 9:30 P.M.

Brian Holley MOTORS LTD.
FIAT
VOLVO
3319 Douglas
384-1161
Dealer Lic. D6318

GEM

74 AMBASSADOR 4-dr., loaded
73 TOYOTA Corolla 2-dr.
72 CHEV. 4-dr. Htp.
72 PONTIAC Catalina 4-dr. Ht.
72 MAZDA 4-dr., 6, auto.
71 PONTIAC 2-dr. Ht.
70 IMPALA 2-dr. Ht.
70 ALPINE GT 2-dr. Ht.
69 VOLVO 142 2-dr.
68 POLARA 2-dr. Ht.
68 TR 4A overdrive

DROP OVER TO VIC WEST AND SAVE $$$
GEM MOTOR SALES
480 Esquimalt Rd.
382-7195
Dealers Licence No. D-5122

J. C. MOTORS

'74 ASTRE wagon AT $3595
'73 MAVERICK 6-cyl., auto. $3195
'73 CADILLAC coupe-de-ville $8995
'72 DATSUN 240-Z 4-speed $4195
'71 PINTO auto $1995
'70 TORINO GT, V-8, auto. $2195
'69 CHARGER RT 440 auto $2795
'68 DODGE HTP. V-8 auto $1995
'67 CHRYSLER 300 Htd. $1395
'67 FAIRLANE 2-door, V-8 $1095
'66 FORD sedan, V-8, AT. $ 695
'65 MERCURY hardtop $ 395
'64 FORD wagon, V-8, AT. $695

837 YATES ST. 384-0921
Dealer Licence No. D-8191

MUST SELL: 1974 OLDS CUTlass with lots of extras. Like new. New price, $6,600. Will sell for $5,200 or closest offer. Will consider small trade. Phone 382-5331. Ask for Mike Castle.

CLASSIC 1952 AMERICAN Straight 8 Pontiac, this car has to be seen before making any offers. Original miles, 58,000. Phone 478-9462 after 6 p.m.

MAZDA WAGON, 1973, RADIALS, radio, chrome roof rack, must sell. No reasonable offer refused. 478-3729.

1973 CAMARO, TYPE LT 350 CU. in., 4 barrel, $4,650. Phone 385-775. After 6, 598-5887. Ask for Ray.

REBUILT 1966 VW ENGINE IN 1963 body, new brakes, very dependable transportation. $600. 384-2449.

MECHANICS SPECIALS, '63 Mercedes 220S, '66 Austin Mini, '56 Humber. Haldin Motors. 384-6713. D-5180.

1973 CHEV. CAPRI STATION wagon, this is wifes own car, like brand new. Phone after 6. 478-9462 after 6 p.m.

1972 TOYOTA CELICA, MUST sell, 37,000 miles, excellent condition, snow tires, cassette, $2750. 477-1036.

56 CHEV BEL AIR, AUTOMATIC, V-8, 75,000 miles. Excellent conditions. $675. 477-5347 after 5.

1970 BLACK CUDA, 440, 4-SPEED, 35,000 miles, good rubber. Offers, 246-3396.

1973 FIAT 124 SPIDER, 748-9262, Duncan.

150 CARS FOR SALE

McCALLUM
DATSUN
VOLVO
McCALLUM
1101 Yates at Cook
382-6122

72 DATSUN 510 4-speed

70 CATALINA station wagon. Loaded! — With air and cruise-a-matic.

73 DATSUN pickup, automatic, radio

70 V.W. Beetle

69 MARAUDER X100. Loaded!

Good Selection of Company Trucks and Demos!

Dealer Lic. D6822

McCALLUM MOTORS LTD.
1836 Island Highway
Colwood Corners
478-1741

Have we got a car for YOU!!

74 DATSUN Pickup and canopy.

74 DATSUN 710, 4-door sedan. 4-speed, radio, vinyl roof.

73 DATSUN pickup, automatic, and BUCCANEER camper shell.

72 DATSUN pickup and Capilano camper.

72 PINTO 3 door runabout.

72 FORD ¾ Ton Crew Cab, 4 speed, radio.

72 VEGA Hatchback, 4 cylinder, automatic, radio.

71 V.W. Beetle.

69 ACADIAN BEAUMONT wagon, V8, automatic, radio.

TRANSPORTATION SPECIALS

65 BUICK Le Sabre, fully equipped $395
62 CHEV. Biscayne $95
62 RAMBLER Classic $95
62 FAIRLANE 500 V-8 auto $95

BANK RATE FINANCING

NO DOWN PAYMENT

McCallum Motors Ltd.
Dealer Lic. D6820

NEW SPORTS CARS
Ready For immediate delivery
M.G.B.'s
TR-6's
SPITFIRES
Good colour selection available
PLIMLEY
BRITISH CAR CENTRE
1010 Yates 382-9121
Dealer Licence D-5852

BAD OR GOOD CREDIT WHO CARES! WE DEAL!
Let us Help Re-Establish your Credit. WE FINANCE ANYONE —Separated, Divorced, Single, Male or Female. We guarantee Delivery in 10 minutes. BUY and PAY — SAME LOCATION.
Instant "No-Red-Tape" Credit
PALM MOTORS LTD.
2 Locations
2936 DOUGLAS at BURNSIDE and
80 ISLAND HWY., Duncan, B.C.
WE FINANCE ANYONE
BUY HERE—PAY HERE

150 CARS FOR SALE

64 PARISIENNE CUSTOM sports coupe, buckets, power steering, brakes and windows, 327 automatic, 19,000 miles on new motor. Super chargers and mags. Mint condition. $1250. 382-5277.

73 MERCEDES 280 SEL
V-8, Automatic, power steering, power brakes, air conditioning, AM-FM, power sun roof. Immaculate condition. $16,500. Call collect, Ross Simpson. DL 7060.

CHEVY LOVERS
Mint 1956 Chev Bel Air 2-door hardtop, immaculate and original, red and white, V-8, automatic. $2400 or best. 386-2832 between 6 and 8.

71 MERCEDES 250
Sun roof, AM-FM. Only 28,000 miles. Immaculate condition. $8,300. Call collect, Ross Simpson, 980-7546.

64 CHEVELLE SEDAN, 6-CYLINder, standard. $895. B. Madsen Motors Ltd., 2691 Sooke Rd. 478-5011. D.L. 5026.

1968 FORD CUSTOM, V-8, ONE owner, radio, chrome side strips and discs, white walls, $850. 656-1666.

72 AUSTIN- MARINA 2-DOOR, very clean, $2195. B. Madsen Motors Ltd., 2691 Sooke Rd. 478-5011. D.L. 5026.

64 PONTIAC PARISIENNE V-8 automatic. $345. B. Madsen Motors Ltd., 2691 Sooke Rd., 478-5011. D.L. 5026.

69 DATSUN 510, 4-DR. SEDAN, 4-speed, $1595. B. Madsen Motors Ltd., 2691 Sooke Rd. 478-5011. D.L. 5026.

MUST SELL WIFE'S 73 TOYOTA Corona, 2-door hardtop, standard, radio, undercoating, $2999 firm. $1370 less than 74 price. 388-7463.

70 SUNBEAM ARROW 4-DOOR sedan, automatic, low mileage, $1495. B. Madsen Motors Ltd., 2691 Sooke Rd. 478-5011. D.L. 5026.

1973 VEGA WAGON, STANDARD transmission, radio and roof rack, excellent condition, only 14,000 miles, open to offers. 477-1956.

1969 FAIRLANE 500 STATION wagon, power steering and brakes, new tires, clean. 478-2408, after 5:30.

FOR SALE: 1964 ACADIAN STAtion wagon, standard, all new tires and tune-up. Call between 3:30 p.m. and 7 p.m. 382-4346.

OFF-ROAD VW BEETLE, VAN reduction gears. Excellent body, extra parts, needs finishing. $150 firm. 479-5926.

60,000 ORIGINAL MILES, 1954 Pontiac, 2-door, beautiful condition, tested, new tires. Serious offers over $1300. 384-6711.

1969 DODGE POLARA 340 AUTOmatic, power steering, power brakes, radial tires, good condition. $1,600. 382-2965.

1964 VICTOR VAUXHALL, 93,000 miles, in good condition. Offers. 478-7161.

72 TOYOTA COROLLA WAGON, 4-speed, good condition, bargain. $1750. 385-5854.

'61 VALIANT SLANT 6, GOOD running order, good tires. $300. 478-5886.

1968 VW BEETLE, EXCELLENT condition, $1450, or nearest offer. Phone 382-7296, 8-5.

'71 10-PASSENGER LTD Country Squire station wagon, excellent condition, $3995. 478-5975.

66 COMET CONVERTIBLE, good shape, buckets, automatic, lady driven. 382-9382, after 5 p.m.

1968 CORTINA 1600 DE LUXE, customized, excellent condition. Asking $1350. 592-0852.

MUST SELL. 1965 VW 9-PASSENger van, mahogany panelled and insulated. $1050 firm. 479-5926.

1966 RIVIERA, EXCELLENT condition. Loaded with options, must sell. 383-4256.

1962 COMET 6 CYLINDER, STANdard, will be needing a clutch (drivable). $300. 383-6590.

GAS-SAVER
1967 Ford Anglia, good condition, low mileage, $625. Phone 477-2688.

1967 CAMARO S.S. 396, MAGS, power steering, power brakes. 384-8601.

1956 OLDSMOBILE, NEARLY restored. $1500. 743-2001, Shawnigan Lake.

1963 CHRYSLER, 383, NO BODY damage, good transportation, $200. 382-7916 after 5 p.m.

1961 AUSTIN WESTMINSTER with Austin Healy 3000 engine. $425. 386-3661.

1967 BEAUMONT WAGON, 283 rebuilt, $1800. Phone 746-4515 Duncan.

1966 CHEVELLE, 327, 4-SPEED. Offers. Phone 656-3182 after 5 p.m.

1962 MORRIS. GOOD CONDITION. Needs little brake work. 382-0845.

1959 MORRIS OXFORD SEDAN. $200. 598-5749.

61 VW GHIA, GOOD RUNNING condition. $550. 382-5277.

'55 CHEV.
First $500 takes. 383-2502.

69 MERCEDES 220 D. BEST offer. 652-2070.

151 SPORTS CARS

STEAL THIS CAR
1973 CELICA
22,000 miles, one owner and looking for a new home.
IT'S A STEAL PRICE
$2,795
ALEXANDER LEITH MOTOR CO.
383-2024 D8472

1973 ALPHA ROMEO 2000 Spyder Veloce. 15,000 miles, fuel injection, mag wheels with Michelin radials, five speed, built in AM-FM radio and tapedeck with headphones, maserati horns, cibie quartz iodine lights, front and rear power assist disc brakes. 743-2288 Shawnigan Lake.

BRAND NEW 1974 FIAT 128 coupe, only 2,000 miles, beautiful red and tan interior, German mags, wide Pirellis. Total value $4300. $3900 or offers. 477-1486.

'62 TR3, CONCOURS CONDITION, positively best in town. Silver Blue, hardtop, wires, overdrive, ¾-race engine, much more. Best offer takes. 592-6045 evenings.

1971 MGB, EXCELLENT CONDItion, rebuilt motor. Michelin XAS radials. Overdrive. Most options. $3075. 656-2879, between 6 p.m. and 9 p.m.

1971 MGB GT, EXCELLENT CONdition, driving lights, radial tires, low mileage, must sell, 382-4355 after 5:30 p.m.

1970 FIAT 850 SPIDER (CONvertible), excellent condition, 36,000 miles, radio, 44 MPG, $1,850. 656-3317.

1974 PORSCHE 1.8 LITRE, 6,000 miles, excellent condition, Michelin X radials, performance group, AM-FM radio. 477-5051.

1969 GT6 PLUS, ¾ RACE CAM, good interior, asking $1400, or trade for full-size American car. 386-0182.

'67 MGB GT $1,595, ELECTRIC over-drive and radio. 773 Gladiola 479-3330.

LIKE NEW '73 DATSUN 240Z, silver, US mags. Must sell, $4600 or offers. 748-9194, Duncan.

69 TRIUMPH TR6, NEW PAINT, excellent condition, $2700 or ? Between 6:30-7:30 p.m. only, 383-6461.

72 TR6, WIRE WHEELS, LOW mileage. Best offer. 383-4403 after 5 p.m.

SACRIFICE 1973 FIAT 128, 2-door, radio, radial tires, $2375. 593-6363.

1970 XJ6 JAGUAR AND 1971 BMW Bavaria. Both have 55,000 miles. Write P.O. Box 436, Nanaimo.

1967 MGB, REBUILT MOTOR and transmission. $2400. 743-2001, Shawnigan Lake.

74 TOYOTA COROLLA SR5 Silver. 6,000 miles. $3300. 1006 Newport. 598-1959.

'62 TRIUMPH, TR 4, $1150. 382-1192.

1970 FIAT 124 SPORTS COUPE, immaculate. 656-6119.

63 TR4, 2 TOPS, TONNEAU. 656-3783 after 3 p.m. please.

73 CAPRI V-6, 4-SPEED, BEST offer over $3600. 598-7443.

CASH FOR YOUR SPORTS CAR. 477-1360.

154 TRUCKS AND BUSES

Economic and Sharp
1970 DATSUN PICKUP
Blue in colour, just the vehicle for around town. Low, Low priced at
$1,595
ALEXANDER LEITH MOTOR CO.
383-2024 D8472

154 TRUCKS AND BUSES

NATIONAL
CHRYSLER
Dodge
Dodge Trucks
DEPENDABLE
USED CARS

'74 DODGE B100
TRADESMAN VAN
STOCK NO. 4736
Passenger seat at slight extra cost.
109" wheel base
225 slant '6' engine
3-speed heavy duty transmission
Electronic Ignition
AS LOW AS
$3789
NOT A RED CENT DOWN
$114 PER MONTH
based on 42 months on approval of credit.

NATIONAL MOTORS
(Victoria Ltd)
VICTORIA'S MOST TRUSTED NAME FOR 69 YEARS
819 Yates 384-8174
DEALER'S LICENSE D-6391

TRUCKS

'68 Ford Ranchero	$1895
'71 Datsun pickup	$2395
'65 Chev pickup	$1095
'74 International scout "loaded" with "air"	$5695
'73 Volks window bus. Like new	$4495

REG MIDGLEY
MOTORS LTD.
736 Cloverdale
385-8756
Dealer Lic. D-8461

DePAPE
67 FORD ¾-Ton
V-8 standard in better than average condition, new paint, excellent condition all round.
DePAPE MOTORS LTD.
384-8035
760 JOHNSON STREET
Rear of Shell Station
Dealer Licence No. D6302

1973 HILUX PICKUP WITH CANopy. 1959 Chev. ½-ton restored. 4 mags and tires for Toyota ½-ton. 2 mags for Chev ½-ton. 3 canopys for Japanese ½-ton. Two 14" G Tires. 382-9953, 6-9 p.m.

'70 JEEP WAGONEER, V-8, auto., 4x4, 1971 ¾-ton Ford van, '72 El Camino, race car trailer kits in stock. D-5578.
VICTORIA JEEP
HILLSIDE at ROCK BAY

1965 DODGE ½-TON, V-8, AUTOmatic, 8—16" wheels and tires, radio, twin gas tanks, large tool box, trailer hitch. $1400. Call Bob at 382-0223, 478-9609.

1962 GMC ½ TON 6 CYLINDER standard, new stock racks, new 6 ply winters, clean body, low mileage engine. 592-6601.

1972 DATSUN 1600 PICKUP, 4-cylinder, 4-speed, $2195. B. Madsen Motors Ltd., 2691 Sooke Rd., 478-5011. DL 5026.

1969 GMC ¾ TON V-8, 4-SPEED $1895.
GEM MOTOR SALES LTD.
480 Esquimalt Rd. 382-7195
D-5722

1970 FORD RANCHERO PICKUP, V-8, automatic, power steering, power brakes, radio, $2795, B. Madsen Motors Ltd., 2691 Sooke Rd., 478-5011. DL 5026.

70 FORD RANCHERO PICKUP, V-8, automatic, power steering, power brakes, radio, $2795, B. Madsen Motors Ltd., 2691 Sooke Rd., 478-5011. DL 5026.

72 FARGO ½-TON, 6-CYL., 4-speed, tested till Sept. 6, heavy duty bumper, Caveman canopy, low mileage, excellent shape. $3400. 598-7903.

1971 VEGA WINDOW PANEL, 4-cylinder automatic, $1895. B. Madsen Motors Ltd., 2691 Sooke Rd., 478-5011. DL 5026.

1972 FORD 1-TON, C AND C ON duals, 360, V-8, 4-speed, low mileage, $3795. B. Madsen Motors Ltd., 2691 Sooke Rd., 478-5011. DL 5026.

1969 CHEV ¾-TON PICKUP, REbuilt V-8, 4-speed, $2395. B. Madsen Motors Ltd., 2691 Sooke Rd., 478-5011. DL 5026.

'61 FORD ECONOLINE WINDOW van, semi-camperized, low mileage for year, $1,950 or best offer. 477-2816.

1971 TOYOTA LAND CRUISER four-wheel drive, mint condition, extras. Original owner, asking $3650. 598-6169.

RARE 51 AUSTIN PICKUP, 4-speed, buckets, good shape. All around, runs fair. $400. Call Bob at 382-0223, 478-9609.

LEN BARKLEY
INTERNATIONAL
New and Used Trucks
517 Herald St. 388-5508

1968 GMC, ½-TON PICKUP, BEST offer. Phone between 10 a.m. to 4 p.m. Monday to Friday at 388-6474.

73 CHEYENNE HEAVY DUTY ½-ton, deluxe model, 8600 miles, as new $4295. 386-3623, 478-4979.

1965 INTERNATIONAL PICKUP, 4-speed Positrac, $950. 478-5609.

67 DODGE SLANT 6, STANDARD, good condition, $895. 384-9742.

72 DATSUN PICKUP, GOOD CONdition, asking $2475. 383-7006.

1972 DODGE B200 VAN, LOADED. Best offer. 478-5905.

71 DATSUN PICKUP, TAPE AND radio, good condition. 382-8717.

'51 FORD HALF-TON, $300. 478-4417.

1955 JEEP 4-WHEEL DRIVE pickup. Phone 383-7529 after 5:30.

1966 DODGE PICKUP WITH CANopy. Excellent, $1250 382-6269.

154 TRUCKS AND BUSES

DRIVE WITH A SMILE TO
ENSIGN
Dodge TRUCKS
AND RECREATION VEHICLE CENTRE
QUADRA at CALEDONIA

QUALITY Used Trucks
With 2 Year G.W. Warranty in Writing

'74 DODGE ½-Ton Pick-up, 6-cylinder, Standard Transmission.

'74 DODGE ½ Ton Pick-up, V-8, 4 speed.

'73 DODGE ¾-Ton Pick-up, V-8, 4-speed.

'73 TOYOTA Pick-up, 4-speed, 4-cylinder, Radio, Fibreglass Canopy.

'73 DODGE one-ton flatdeck, V-8, 4-speed, power steering.

'72 FARGO 4-wheel drive pickup, V-8, 4-speed, locking hubs.

'72 DODGE ½-Ton Pick-up, V-8 Automatic, Radio. Adventure Package.

'72 VOLKS Chimo Camper, 4-cylinder, 4-speed, Radio, Fridge, Pressure water system. Sink.

'71 VOLKS Westphalia, 4-speed, 4-cylinder, sink, icebox, 110-volt wiring.

'70 DODGE ½-ton pickup, 6-cylinder, 3-speed, radio.

'70 I.H.C. 4-wheel drive Pick-up, V-8, Automatic, Power Steering, Power Brakes, Radio.

'70 FARGO Van, 6-cylinder, Standard.

'69 DODGE Van, 6-cylinder, Automatic.

'68 JEEP Panel, 6-cylinder, 3-speed, Standard.

ENSIGN
Chrysler Plymouth Ltd.
TRUCK DIVISION
QUADRA at CALEDONIA
386-2411
Ask for Truck Sales
Dealer Lic. D 7348

HAVE I Got A DEAL FOR YOU
NEARLY NEW, 1974 FORD F-350 1-ton, cab and van with 6000 miles, rear duals, 350 V-8 automatic, power steering, power brakes, radio, saddle tanks with 12 ft. aluminum van body with sliding rear door. Registered 12,000 GVW.
Sale Price $7795
or
Lease at $206 per mo.
For further information contact
DANNY NUGENT
at
McCALLUM MOTORS LTD.
382-6122
D-7981

ATTENTION HUNTERS
1973 F 250, 4X4, heavy duty, with radial, 12 ply tires on split rims, new insulated canopy, 18,000 miles new condition. First $5,900 takes. 656-6171.

TRUCKTOWN 386-1711
Everything in Trucks
On Bay St. below Government St.
2525 Bridge St.

69 CHEV ¾-TON PICKUP, REbuilt V-8, 4-speed, $2395. B. Madsen Motors Ltd., 2691 Sooke Rd., 478-5011. DL 5026.

72 DATSUN 1600 PICKUP, 4-CYLinder, 4-speed, $2195. B. Madsen Motors Ltd., 2691 Sooke Rd., 478-5011. DL 5026.

71 VEGA WINDOW PANEL, 4-cylinder automatic, $1895. B. Madsen Motors Ltd., 2691 Sooke Rd., 478-5011. DL 5026.

72 FORD 1-TON, C AND C ON duals, 360, V-8, 4-speed, low mileage, $3795. B. Madsen Motors Ltd., 2691 Sooke Rd., 478-5011. DL 5026.

QUICK SALE AT $2900, 1972 GMC ½-ton, heavy duty, automatic, 350 V-8, low mileage, many extras, canopy, and 12' boat. 479-7476.

1973 TOYOTA HILUX PICKUP and Okanagan canopy. Phone 478-5416.

'71 JIMMY GMC, 4-WHEEL drive, low mileage, A-1 shape, all options. $4595. 478-6463.

1964 GMC HALF-TON, 327, AUTOmatic transmission. New paint. Price $1075. 477-4388.

1968 FORD ½-TON TRUCK, 55,000 miles. Radio, good condition. 1899 John Rd., Sidney, 656-5979.

'72 DODGE VAN, 3 SPEED 6 cylinder, $3,200. Phone after 6 p.m. 382-0253.

'64 DODGE ½-TON PICKUP WITH wooden canopy $800. 386-8175 evenings.

154 TRUCKS AND BUSES

NEW DODGE B300, FRONT SECtion on duals. 360 V-8, automatic transmission, power steering, power brakes, radio. The perfect camper or mini-home unit, $4900. Ed. 382-6522.

1951 CHEV PICKUP, BODY A little rough but mechanically in good condition. Ideal for custom work or a bush truck. Asking $250. 382-6688.

'63 CHEV 6-PASSENGER
½-Ton Pickup, 6-cylinder, 4-speed, government tested, runs good. $850. D6905. Capri Motors, 385-3512.

1974 ¾-TON GMC SIERRA Grande, fully equipped, air conditioning, heavy duty, 1500 miles, offer, 711 Pemberton.

'61 FORD ECONOLINE WINDOW van, semi-camperized, low mileage for year, $1,950 or best offer. 477-2816.

1964 FORD ¾-TON WITH HEAVY suspension, needs little work on motor. Best offer. 383-3525.

1972 FORD COURIER WITH CANopy, 36,000 miles, good condition. $2000. 479-5075.

'47 MERC ½-TON. OFFERS. 592-7658

158 TIRES

GENERAL
'GRABBERS'
Wide Style — Tubeless
"RAISED WHITE LETTERS"
G60-14s at $47.52 each.

"CHARGEX" or PAY DAY TERMS at
D & D TIRE
1620 Blanshard St.
382-7283

F78X14, 600X12, 600X13, 845X15, AS new. 592-6267.

4 WHEELS AND TIRES 16.5X875. 479-6448.

160 PARTS, ACCESSORIES

SUMMER Spectacular
SPEED EQUIPMENT SALE
Casler headers complete $99.95. Vertical gate shifters $99.95. Accel dual point dist. $59.95. All Edelbrock torquers and Tarantulas $129.95. Hurst or Gabriel air shocks $59.95. Stainless steel flexalite fans $14.95. Accel super coils $24.95. Crane Fireball cams $39.95. Everything else in stock 20 per cent off U.S. list price Crafar, Hooker, MRG., etc. ends Sat.
COMPETITION WEST
6-10 WEEKDAYS
10-6 SAT.
493 D BURNSIDE
BESIDE POP SHOPPE FACTORY
382-2234

Sears
RECONDITIONED ENGINES
Motor problems? Buy a reconditioned motor from SEARS with a 24,000-mile guarantee. Call Gary, John or Frank at 388-9111 (local 251). Call today.
Simpsons-Sears Ltd.

OUR NEW LOCATION
Your Car's "Heart" is the BATTERY
Sure Start Every Time GET an "ACME"
LOWEST PRICES IN TOWN
Delivered and Installed
FRANCIS BATTERY and TIRES LTD.
2150 Blanshard Street

2 — 10" WHEELS AND TIRES, Chevrolet, $65. 2—6" mags, Chev, $50. 2—Chev 4-barrel manifolds and Carters, $60 each. 2—600 CFM Holley with gear drives, $50 each. 2:02 heads, $150 set (2 sets). 1:94 heads, $100 set (2 sets). Ford top loader $275. Bob at 382-0223, 478-9609.

1962 COMET PARTS, 1960 PONtiac, radio with speakers $20, Chev 3 speed trans. $25, 350 Honda turn signals and chrome headlight mounts. Wanted bumper grill and gravel pan for 1962 Comet. 479-4464 after 6.

1963 ACADIAN HARDTOP, NO motor. 1969 350 Chevy Shortblock. Mallory dual point distributor with all new parts, many other Chevy parts. Moving east, must sell, offers. 479-8639.

SIX VOLT CUSTOM RADIO FOR 53-57 VW. Also 6 volt gas heater, both for $30. Also AM-FM marine band radio, 6 or 12 volt, $45. 478-2825.

MARK TEN C.D. IGNITION SYStem does save gas and eliminates 3 out of 4 tune-ups. Details from Trans-World Enterprise, 1817 Douglas, 385-1941.

RADIATOR REPAIRS, FAST TOP quality repairs at Maurice's Auto Body, 427 Beta St., phone 384-3121 Located behind the Burnside Pay and Save Gas Station.

MECHANICS' SPECIALS, '63 Mercedes 220S, '66 Austin Mini, '56 Humber. Haldin Motors. 384-6713. D5180.

WHAT DO YOU NEED?
Good selection of used and new tires and a few wheels at discount prices. 592-4218.

TWO 7.75X15" FIRESTONE 500S, whitewall, never used, cost over $60, asking $40. 386-0942.

WRECKING 1966 DATSUN PICKup. 1300 motor, transmission, other parts. 479-5926.

1966 BUICK LA SABRE CONVERTible in running condition. 382-6248 after 5. Anytime weekends.

FORD 352 WITH REBUILT AUTOmatic transmission, very good condition, $300. 478-2027.

AUSTIN HEALY 3000 ENGINE with a Westminster around it, $425. 386-3661.

1962 AUSTIN CAMBRIDGE FOR sale, for parts. 384-9702 after 6 p.m.

'63 FALCON FOR PARTS, 170 CU. in. 4 speed, needs shifter. Ask for Doug, 479-4105.

MAZDA KEYSTONE SLOTTED mags and wide oval tires. Phone 383-7576 after 5 p.m.

SCRAP CARS HAULED
479-1609

2 CHROME CHEV. RIMS, 15" 386-0692.

WANTED: 1966 CORTINA MOTOR in good condition. 479-2085.

'63 HILLMAN TRANS. AND REAR end. $70. 477-2868.

FENDER SKIRTS FOR 1961 T-Bird. 479-5439.

1965 OLDS F85, FOR PARTS, works as is, $200 hole. 388-9838.

4 FORD 10" WIDE RIMS ALL with BIG tires. 478-2304.

55 CHEV EXCELLENT FOR parts, best offer. 477-2485.

166 CARS AND TRUCKS WANTED

BEFORE YOU SELL YOUR Car CONSULT
Wille Motors
INSTANT CASH!!
3240 Douglas 382-2313

SHELBOURNE AUTO MART LTD.
1640 Cedar Hill X Rd. 477-9166
We buy cars — Instant Cash

1970 OR 1971, LOW MILEAGE, medium sized. Cash purchase. Victoria Press Box 603.

166 CARS AND TRUCKS WANTED

WANTED FOR CASH
Sport Cars
Luxury Cars
Muscle Cars
Import Cars
Compact Cars
Motorhomes
Trucks
Motorcycles
HIGHEST CASH PRICES PAID FOR LOCAL PREMIUM AUTOMOBILES PAID FOR OR NOT!
DePAPE
760 JOHNSON STREET
(REAR OF SHELL STATION)
384-8035
DePAPE MOTORS LTD.

Speedway
VOLKSWAGEN
PORSCHE
AUDI
CARS WANTED
WE WILL PAY CASH FOR YOUR CAR PAID FOR OR NOT
WE NEED ALL MAKES
Speedway Motors Ltd.
971 Yates at Vancouver
Dealer Licence D-6055
385-2415

Instant Cash For Your Car Or Truck
Instant Cash for Your Car or Truck
INSTANT CASH FOR YOUR CAR OR TRUCK
(PAID FOR OR NOT)
FAIRWAY AUTO BROKERS
384-1412 950 Yates St.
(24-Hr. Phone Service)
D-5039

168 CAMPERS, TRAILERS AND MOTOR HOMES

CLEARANCE SALE!
ON 1974 ARISTOCRAT Trailers
FROM $3995
ONLY 2 LEFT
1 — 18' Tandem
1 — 20'6" Tandem
HORWOOD MAZDA
385-1451
Johnson and Blanshard
DEALERS LIC. D-7222

CLEARANCE
1 ONLY 8' Parklane camper $2295
3 only Parklane tent trailers $998
NEW TRUCK caps from $289

REG MIDGLEY
MOTORS LTD.
736 Cloverdale
385-8756
Dealer Lic. D-8461

1972 TRUCK AND CAMPER, Ford XLT Ranger, green and white, excellent condition. Camper 11'6" Vanguard, electric toilet, fridge, stove, plus upper bunk above table. Sleeps six comfortably. Asking $6300 for both. 598-6905 after 5 p.m.

8' CANOPY CAMPER, BOAT rack on top. Sleeps 3, interior lights, louvred windows, curtains, carpet, lots of storage space. Unbelievably cheap, $325. 479-8625.

168 CAMPERS, TRAILERS AND MOTOR HOMES

S. J. PEDEN LTD.
YOUR VANGUARD DEALER
1974 Vanguard Camper CLEARANCE

11' VANGUARD self contained, shower model c-w fridge, furnace, oven, toilet. NOW ONLY $3862

11' VANGUARD self contained c-w fridge, furnace, oven, toilet, double tanks. NOW ONLY $3293

11' VANGUARD de luxe self contained shower model, with fibreglass roof, fridge, furnace, oven, extra tank. NOW ONLY $4519

11' VANGUARD de luxe self contained with fibreglass roof, fridge, furnace, oven, extra tank. NOW ONLY $3969

8'6" VANGUARD, sleeps 6. NOW ONLY $2080

8' CAB HIGH CANOPY TOPS, ONLY $365

14' VANGUARD trailer c-w toilet compartment. NOW ONLY $2120

21' VANGUARD 5th Wheel trailer self contained. NOW ONLY $6453

28' VANGUARD 5th Wheel trailer. This de luxe self contained unit $8235

JUST TRADED
72 Ford ¾ Ranger XLT, 5700 miles, 390, automatic, power steering and brakes, radio, camper special, many extras c-w 72 Skipper 11 ft. self-contained, fridge, shower, toilet, oven, fibreglass roof, very clean $8190.

Van Tops Camper Rentals

PARTS AND ACCESSORIES
If you're building a camper, trailer, or boat, or converting a van or just modifying what you have be sure to see our large assortment of SINKS, FRIDGES, ICE BOXES, INSULATION, HOT PLATES, ROOF VENTS, WINDOWS, SPRUCE FRAMING PANELLING, TOILETS, LIGHT FIXTURES, HEATERS, WATER TANKS, TABLE LEGS and many, many other useful items.

S. J. PEDEN LTD.
Dl. 7338
2855 Quesnel St.
386-3464

PRICED TO GO
20 FT. BARTH MOTOR COACH
The finest in a rec. vehicle, only 7000 miles. Showroom condition.
PRICED TO GO NOW
$12,995
FOR MORE INFORMATION
ASK FOR KARL, JACK OR MIKE
EMPRESS Leisureland
2524 DOUGLAS
382-5331
Empress Pontiac Buick Ltd.
Dealer Lic. D7339

LAYTON
WEEK-N-DER
COUNTRY SQUIRE
GEM TOPS
DROP IN AND SEE the new WEEK-N-DERS
8 ft., 9½ ft., 11 ft.
also the new IMPORT MODELS

'69 8½ FT. VANGUARD 3-way fridge, stove and oven, cery clean $1695
74 27 FT. TERRY TRAILER, double doors, fully self-contained, corner bals leveling jacks, storm windows. Only $6495
69 KODIAK Hardtop Tent Trailer with 3-burner stove $595
—19 ft. CORSAIR trailer, fully equipped, self contained on tandems
WAS $4195 NOW $3995

Dominion Motors
1703 BLANSHARD ST.
(across from Hudson's Bay Parking Lot) VICTORIA, B.C.
385-5012 Dlr. No. D-5536

FENNELL'S TRAILER SUPPLIES
Parts — Propane — Repairs
Profiled Aluminum
GALAXIE CAMPERS
SPORTSMAN CANOPIES
6459 Pat Bay Hwy. 652-2511

'65 FORD ¾-ton with 11 ft. camper, including stove with oven, gas-electric fridge, toilet, holding tank, fully insulated, immaculate, one owner. Heavy Duty Unit. MUST BE SEEN. D-5722.
Gem Motor Sales
480 Esquimalt 195 382-7195

OFF SEASON RATES IN EFfect October 1st to June 1st INN-CITY, Victoria Camper Trailer Park, 3430 Seymour Street, 382-4322. (Between Town and Country and Mayfair Shopping Centres). No Mobile Homes.

1973 LIONEL HARDTOP TENT trailer, sleeps 7, 3-way fridge, 3 burner stove, water tank, electrical and water hook-up. Contact after 5 p.m., 478-8227.

1973 PARKLAND TENT TRAILer. Stove, sink, icebox, 10 gallon water tank, closet, propane tank, sleeps 6. $1500 firm. 388-7051.

MUST SELL THIS WEEK. CAMperette, fully equipped, 8-4 only. 388-1685.
12

RENT HARDTOP TENT TRAILERS AND MOTORHOME
G.C.M. Motors Ltd., 780 Goldstream Ave., 478-3242. D7197.

12X20' CABANA, 2 ROOMS, ONE with wall to wall, one utility, aluminum windows, well kept, 478-6259.

1973 16' TRAVEL TRAILER, 3-way fridge, furnace, electric brakes. 478-2992.

LARGE FULLY EQUIPPED AND insured camper, fits ¾-ton pickup, with 8'6" box, 478-9119.

1973 16' TRAVEL TRAILER, 3-way fridge, furnace, electric brakes. 478-2992.

168 CAMPERS, TRAILERS AND MOTOR HOMES

COASTLINE HAS A BIG SELECTION
of RECREATIONAL VEHICLES now on display. Everything from 13 ft. up to the fabulous 30 ft. PROWLER 5th WHEELER.
SEE THESE FAMOUS MAKES
PROWLER
HOLIDAIRE
TRAVELAIRE
SUNDOWNER
LIT-L-MATE
TRAV-L-MATE
TRILLIUM

Going South This Winter
do it in style with a "LIT-L-MATE" and save gas too. The FANTASTIC twin chair model is just right for two and has fridge, furnace and toilet. See LIT-L-MATE and see why it's the first choice of SMALL CAR OWNERS.

DON'T FORGET
—All our remaining 1974 units are reduced in price.
—All TENT TRAILERS are being sold at invoice cost plus freight.
—1975 PROWLERS are now in stock from 17½ ft. to 23 ft.
—Air conditioners at special prices with purchase of any 1975 PROWLER.
—We now have AWNINGS in stock
—Good selection of CLEAN USED UNITS

COASTLINE
TRAILER CENTRE
(1971 LTD.)
1915 QUADRA ST.
388-6021
"TRY US YOU'LL LIKE US"
Dealer Lic. D-7405

1975
R.V. prices will be higher. Deal now and save on these 1974 models.

SCAMPER 16' sleeps 6, fridge and furnace. $3150.00

SCAMPER model 160. Sleeps 6, fridge, furnace and toilet $3395.00

SCAMPER model 180. Sleeps 6, fridge, furnace, toilet, shower, h-w heater, battery package $4195.00

TERRY 13', sleeps family of 4, stove, toilet area, twin propane tanks, battery package $1995.00

SEPT. SPECIAL
10' FUNTIME camper, one only, sleeps 6, 3-way fridge, forced air heating system, stove and oven, electric water pump, Queen size bed, large toilet area, all radius style opening windows, fully insulated $3295.00
You save $400.00 on this unit.

HERE'S ANOTHER
72 SCAMPER 160 model. Never been used. Fridge, furnace, stove, toilet, sleeps 6 $2795.00

Many other outstanding buys on hard tops, trailers, campers and motor homes, as well as many good used TRUCK CAMPERS from $695

PURVIS FLACK
TRAILER SALES AND SERVICE
1080 GOLDSTREAM AVE.
IN LANGFORD
478-8377
Open evenings Mon. through Fri. Sunday afternoons as well
DL 6909

impala CAMPING WORLD SIDNEY
TENT TRAILERS
APACHE LIONEL
VENTURE NIMROD
LEISURECRAFT
All at 10% Discount
NOTE: We have 6 Leisurecraft rentals at $895, also 2 Lionel 85's at $1495.
MOTORHOMES
(and Minihomes)
EMPRESS CHAMPION
JAMBOREE
TRAILERS
SKYLARK SPRITE
TRAVELEEZE
5TH WHEEL
27' Bona Vista, reg. $8,850 NOW $8450 complete
TENT TRAILERS
BOOK RENTALS NOW
PROPANE
Open every day except Monday
Impala Camping World
10077 Galaran Rd. off Pat Bay Hwy in Sidney
656-5504
D.L. 7358

WINNEBAGO
'74 MODEL CLEAROUT
1-MINNIE Wagon
1-MINNIE Winnie
1-19 ft. BRAVE
1-24 ft. EXPO Model
2-16 ft. TRAILERS
CORNELL—CHEV.—OLDS.
3050 Douglas 385-5777
Dealer Lic. D-5388

DOGWOOD TRAILER SALES
PARTS — PROPANE
RENTALS
RANDELL TRAILERS AND CAMPERS 478-6841
2630 Deville Road
Dealer Licence D-7410
Highway 1 and Millstream Rd.

1974 TIMBERLINE, 21½' DE luxe travel trailer, the ultimate in luxury used only 2 weeks. Too many features to mention, must be seen to be appreciated. New price $6500 what offers? 384-8486.

250 HOUSES FOR SALE

WALL & HOMEFINDERS REALTY LTD. REDEKOP

3480 Douglas 386-2911

OPEN HOUSE
296 BESSBOROUGH AVE.
(VIEW ROYAL)
THURS., SEPT. 12TH
2-4 P.M.
Along Island Highway to Helmcken, turn left. Quiet street. Comfortable home, spacious living room with fireplace; dining room; bright kitchen with added sunporch; 2 bedrooms on main; 2 upstairs. Recreation room in bsmt. Large separate garage. Secluded garden. Patio. 2nd mortgage available to good covenant. MLS No. 8173. Call VERA FRIEDRICH 386-2911 or 598-2610.

OPEN HOUSE
14—840 CRAIGFLOWER
2-4 p.m. SAT., SEPT. 14th.
3 bedroom condominium. Full living room and dining area. convenient to all amenities with no worry of gardening. Price $35,900. Let us show you the comfortable home. Your host: DAVE ROBERTS. For advance showing call 477-1317 or 386-2911.

CLOSE TO UNIVERSITY
$76,000
Outstanding split level home on quiet cul-de-sac amid oak trees, country setting yet close to schools and shopping. All rooms are bright and spacious. L.R. with beamed ceiling, floor to ceiling rock fireplace, separate D.R. with sliding glass doors to sundeck, country kitchen, 3 bedroom up, 1 down, 2—4-pce. bathrooms, and roughed-in rec. room. Terrace garden is a blaze of colour, and perfect for outdoor entertaining. To view call: HELEN PHILLIPS at 386-2911 or 386-9062. MLS.

COUNTRYFIED TUDOR
With sea views. You'll want to see first hand this tastefully styled 3 bedroom home. 1,848 sq. ft. of finished accommodation. Separate dining room; W-W; (two fireplaces); 3 separate plumbed areas. Rec room. Stucco and shake exterior. 80x125 foot lot. 9% mortgage. All for only $67,500. Call JOHN D. TISDALLE 656-1789.

DIGNITY AND CHARM
Outstanding family home on quiet cul-de-sac among other beautiful homes. In addition to the 5 twin size bedrooms and 4 bathrooms, this lovely home offers a large family room with fireplace plus a rec room with fireplace. A gracious living room, dining room and large kitchen, heated filtered swimming pool, beautiful landscaping and underground sprinkling. Immaculate throughout and realistically priced at $115,000. HELEN PHILLIPS. MLS. 386-2911 or 386-9062.

FAIRFIELD
$47,500
Charming white stucco bungalow. L.R. with fireplace; dining room. 2 bedrooms. Full high basement. Close to the water. Do phone! ELSIE O'BRIEN 386-2911 anytime.

GORDON HEAD
$49,500
Delightful 3 bdrm., stucco bungalow on 100x120 ft. lot, with 10 mature fruit trees and kitchen garden. Full high basement with partially finished bedroom and rec. room. Excellent buy—see it today. Call ELSIE O'BRIEN 386-2911 anytime. Homefinders, Wall and Redekop.

4 BEDROOMS
SIDNEY
Charming 2 yr. old family home. 4 bedrooms, 2 bathrooms, plus rec. room Gracious L.R., bright ktichen has large eating area. Today's best buy at only $43,900. MLS. HELEN PHILLIPS 386-9062 or 386-2911.

SIDNEY CHARMER
$43,900
Charming near new home for sale. Cathedral entrance; 2 bdrms. up; 2 bathrooms. Fully landscaped lot. MLS. Hurry and call ELSIE O'BRIEN 386-2911 anytime.

WEST SAANICH
$67,500
VLA?Or how about some elbow room! 2,000 sq. ft. of living space on a high location, boasting .56 of an acre. Family size ranch style home. 4 or 5 bedrooms; utility room; den; rumpus rm; very open living room and dining room. All of this within walking distance to Prospect Lake, MLS. Call today CURT SHUBROOK at 386-2911 or 382-6961.

ARE YOU LOOKING
FOR A HOUSE LIKE THIS?
English tudor style, charming entrance foyer. French doors into a large entertainment sized living room with F. Place. French doors into a family sized dining room, a large modern kitchen with E. Area and laundry area if desired, a king sized master bedroom, and a den make for relaxation and family fun. Two large bedrooms upstairs and a full high basement with drive-in garage. The lot is easy to care for and ideal for retirement or the busy executive. Priced to sell with early occupancy. To view call: JACK GREENWOOD at 386-2911 or 384-5228.

CITY—$36,900
Revenue — Revenue — Revenue. For a low down payment and take over existing mtges., you have a good up and down duplex. 3 bedroom and 1 bedroom suites. Income of $425 per month. For more information call HAL BARBER 386-2911 or 479-6479.

GLANFORD—$45,900
Immaculate 2 bedroom, full basement home close to schools, buses, shopping, etc. Large living room, dining room, and kitchen. 4 pce. bath. Drive-in garage and large rec. room; beautifully kept, large lot. HAL BARBER 386-2911 or 479-6479.

HERE IS VALUE!
A sparkling clean 3 bedroom home on a nice high lot with an excellent westerly view. A large bright living room with fireplace and wall to wall carpeting; a good sized modern kitchen with appliances included; and drive-in garage in the basement. Very reasonably priced and ready for immediate possession. OPEN for your inspection, daily except Sunday, 1-4 p.m. at 2945 GRAHAM STREET. JACK GREENWOOD 386-2911 or 384-5228.

MAPLEWOOD
3 or 4 bdrms. Large lot (72x226) Excellent 10% 1st mtge. Quick possession. MLS 7829
BOB CARBY 386-2911 or 382-1459.

FAIRFIELD
UP AND DOWN
DUPLEX
50x185 ft. lot close to Beacon Hill Park and downtown. 2 bdrms main floor, with kitchen, L rm and dining rm, plus a basement room. 1 bdrm. upper floor with livingroom and kitchen. Needs some redecorating but excellent holding property. Asking $48,000. Will look at all offers. Call JACK GREENWOOD at 386-2911 or 384-5228.

NEW MLS
COLWOOD
4 BDRMS.
QUICK POSSESSION
LOW TAXES
It will be our pleasure to show you this attractive, well-maintained family home with its gleaming parquet floor and excellent basement development. Located close to schools, on a large garden lot, completely landscaped and shaded by mature trees. The asking price is $52,500 but the owners require a quick sale and will look at all offers. NINA or BOB STEPHENS 386-2911 or 479-5463.

LIKE OLD HOUSES?
Then ask to see inside 271 Superior St. 1300 sq. ft. of spacious living area, and a full basement is included at only $35,900 with a good 1st mortgage. It's bargain priced. Call JACK GREENWOOD at 386-2911 or 384-5228.

OAK BAY
CHARACTER HOME
Only a few of these gracious homes are left. This one has 6 bedrooms, 5 bathrooms, a living room and a reception hall designed for gracious entertaining and family living, each with large fireplace. An entertainment-sized dining room with fully enclosed patio, with fireplace, a large den with fireplace and a kitchen that makes cooking and meal preparation a pleasure. This gracious home is located on .7 of an acre of seclusion and privacy. MLS. To view call: JACK GREENWOOD at 386-2911 or 384-5228.

250 HOUSES FOR SALE

WALL & HOMEFINDERS REALTY LTD. REDEKOP

3480 Douglas 386-2911

EXCELLENT BUSINESS OPPORTUNITY—$35,000
This restaurant is in excellent location and specializes in short order cooking. It seats approx. 40 people. Very good lease which includes two-bedroom suites upstairs. Price includes business and equip. For more information call:
BOB OR MAY HAMILTON at 386-2911 or 656-4692

FOR VIEWING
2515 SOOKE ROAD
MLS. WED. AND THURS.
2-4 P.M. and 6:30-8:30 P.M.
Large assumable mtge at 9½%. Owner will consider late model mobile home as part of financing.
—This 4 bedroom ranch bungalow is approx. 6 yrs. old, is pleasingly rustic with its heavy shake roof, twin dormers, stonework and greyed siding. The rear deck has a woodsy view.
—The approx. 2700 sq. ft. is fully developed
—Living room and study are unusual and appealing in their design and arrangement.
—The rec room is cozy in the English county pub style, with bar and massive stone fireplace.
—A pleasant garden-level, 3-room suite occupies the west wing, for guests or inlaws.
—Drive-in carport.
—Nicely landscaped.
Phone BOB or NINA STEPHENS at 386-2911 anytime for appointments to preview.

NEW EXCLUSIVE
Immaculate 3-bedroom home, master ensuite, attractive LR with feature wall and raised hearth FP. Dining room with sliding glass doors to spacious sundeck. Kitchen has eating area, and lots of cupboards for convenience. The yard is fenced with fruit trees and garden. Close to all amenities and realistically priced at $52,900. To view call ELEANOR BRAY at 386-2911 or 592-1130.

5 BEDROOMS
ROCKLAND AREA
Beautiful quality home on quiet cul-de-sac. Perfect for preofessional man with a large family. Many extras in this fine home include family room with FP off large kitchen, rumpus room with FP, heated and filtered swimming pool, enclosed patio and underground sprinkling. Immaculate home and landscaped garden. Asking price $115,000. MLS 8952.
HELEN PHILLIPS 386-2911 or 386-9062

ROYAL OAK
3 bedroom home in quiet area only 12 years old. Large living room with fireplace. Carport. Close to schools. To view please call ROSE CHOPE at 386-2911 or 383-0028.

SOOKE ACREAGE,
OWNER'S RESIDENCE
AND MUCH MORE
—4 acres, sea view.
—City water, electricity, telephone and cablevision.
—1 year old owner's residence, 1230 sq. ft. and superbly constructed.
—1 large older house of unique charm, rented at $120 per month.
—4 new cottages each comprising kitchen, LR, 2 bedrooms, very well built and rented at $120 a month, each.
—Permission already granted to build four further dwellings.
Offered for the first time at the inclusvie price of $180,000. Do not miss this splendid opportunity to acquire a prime investment. For further information and viewing please call JOAN HUCKERBY at 386-2911 (24 hours.)

TOWN AND COUNTRY
BEST BUY—$37,500
Attractive white siding 2-bedroom bungalow. Close to schools, and shopping. Lots of room for development in full "daylight" basement. Generous size lot. MLS. HELEN PHILLIPS at 386-2911 or 386-9062.

UNIQUE
OPPORTUNITY
Quarter of an acre garden with well built 3-bedroom home. Living room with fireplace, dining room. Kitchen to delight any housewife and view over Swan Lake, opposite nature sanctuary. Carport. Full high cement basement. Ready for development. Close to shopping, and all schools. To view please call: ROSE CHOPE at 383-0028 or 386-2911.

HENDERSON REALTY
WE BUY, SELL AND TRADE
385-9741 ANYTIME

TIRED OF LOOKING?
Come see this perfect retirement home. Just listed, 2 bedrooms plus 3rd in basement. Living room with fireplace, large kitchen. Spotlessly clean. Drive-in garage. 1451 Lang Street. $45,000. M.L.S. Phone Barb Albertson, 479-8042.

BRAND NEW HOMES!!

COLWOOD AREA
12—3-bedroom homes on large beautifully treed lots. Good financing all down payments considered. $47,500 to $49,500.

BRENTWOOD
2—2-bedroom homes. Views of the inlet. $49,500 and $49,700. 11% mortgage. 10% down may handle.

GORDON HEAD
Buy now before contractor builds and save at least $5,000. Quality built 3-bedroom homes on choice lots. Good financing available.
W. McCARTER 592-3970 R. GIBSON 658-5153

Island Homes Ltd.
2504 DOUGLAS
386-7545

ROCKLAND
CHARACTER HOME
$115,000
Set amongst lovely trees and offering luxurious accommodation, beautiful garden, large family room, modern kitchen. Spacious liv. rm. with cozy fireplace. Separate din. rm. High quality wall-to-wall throughout. Three bathrooms. Master bedroom has dressing room with full bathroom ensuite. Many other features which you should see.
To view call J. C. BAXTER, 386-7545 (24 HRS.)

BEAUTIFUL DISTRICT
GORGEOUS HOME
PRICED PROPERLY
And well below replacement cost.
ASKING PRICE $45,900
2 bedrooms and room for further development. Wall-to-wall used extensively. Modernized and completely redecorated. Immediate possession. Well landscaped.
For further information and viewing call Patrick Snow — 592-3931.

OAK BAY —
PRICE REDUCTION
This excellent family home must sell — prime location — custom built — immaculate condition — one owner — built 1958 — 1359 sq. ft. — 3 bedrm. on main and 1 bdrm. and rec. room in high drive basement — spacious kitchen with built-ins — extra plumbing down — close to university and Willows Beach — shopping centre and churches — all this for $52,500.

PURCHASER MAY
FINANCE
to good covenant
Phone Bill Palfrey — 598-4210

250 HOUSES FOR SALE

Island Pacific Realty
3200 QUADRA 388-6231

5 BEDROOMS
PLUS IN-LAW
Large family home close to Simpsons-Sears with spacious dining room, living room with fireplace. 1 and 4-pce. bathrooms plus in-law suite in basement comprising of living room, bedroom, kitchen and bathroom. Good wiring and plumbing. For more info call CHRIS GREIG, 388-6231 or 479-7995.

COUNTRY LIVING AT ITS BEST
Approx. ½ acre with 3-br. home. L.R. with F.P., D.R., big Kitchen and Laundry with washer and dryer hookups. Property is flat and very nicely treed. All for $39,900. To view call SHANE BEFURT, 477-9730. I.P.R., 388-6231.

NEW SALT SPRING EXEC.
WATERFRONT
EXCLUSIVE
This fascinating home is truly designed for the executive hide-a-way. The 3-bdrm. home has huge L.R. and D.R. with heatilator F.P., laundry off the kitchen that looks out over the water. Built-in stereo system and almost full basement and many other extras all on .77 of an acre. New 30' wharf and 100' of foreshore rights. Try an offer to asking price of $104,000. To view call SHANE BEFURT AT LOC 2560-388-6275 or 388-6231 ANYTIME.

.67 ACRE WATERFRONT
SALT SPRING IS. BLDG.
LOT
This property is too beautiful for words. beautiful views, trees and waterfront. 100' of foreshore rights and 30' wharf. All for $39,500. To view call LOC. 2560 388-6275 or 388-6231, SHANE BEFURT.

SIMPSONS-SEARS $32,900
4 bedrooms, full basement home with rec. room down, new furnace, hot water tank, roof, wiring, copper plumbing all new. Needs some redecorating. Call quickly on this one. FREDDY STARKE, 388-6231 or 479-3866.

FIVE BEDROOMS
$41,900
This is not a misprint. This 24-yr.-old home is close to all amenities. 45'x150' duplex zoned lot. $27,000 financing assumable at 10.16%. MLS. CALL GLENN NICHOLLS, 388-6231 or 388-6275, LOCAL 358.

A GREAT VALUE
Cosy, clean, three-bedroom no-step bungalow. Features lovely brick fireplace, separate garage and wall-to-wall throughout. Good neighbourhood close to all schools, shopping and buses. You can't go wrong at $34,900.00. MLS. CALL GLENN NICHOLLS 388-6231 or 388-6275 Loc. 358.

CHEMAINUS
WATERFRONT
Fabulous newer home on fantastic waterfront with panoramic view. Asking $59,500.00. EXCLUSIVE WITH IRENE DALZIEL 388-6231 or 477-6380.

ALSO CHEMAINUS
1.69 acres with a really nice modern-family home and full basement. Could make an ideal nursery farm as the soil is perfect. Could also be ideal for two horses. There are 24 fruit trees, beautiful vegetables and flowers and shrubs. NEW LISTING AT $59,900.00 BEN GREIG 388-6231 or 598-3105.

OLDER FOUR BEDROOMS
In excellent condition throughout, large kitchen, full basement, close to Cedar Hill Golf Course. Fantastic garden with pear, apple, peach trees. Wonderful soil. Lovely lawns and vegetable garden. Priced to sell at $44,900.00. But make an offer. Call BEN GREIG 388-6231 or 598-3105.

3 or 5 BDRMS
$36,900
Extremely large older home in good repair. Two fireplaces, wall-to-wall and full basement. A very good buy. GERRY FINNIGAN, 388-6231 or 388-6275 LOC. 2516.

$29,900 GORGE AREA
2 to 3 bedrooms with potential. Super starter or retirement. Good financing can be arranged. Nicely decorated, neat and tidy. Large lot. CALL SUE WARKE 479-7725 or ADELLA DAVIS 479-9607 or 388-6231.

BIG DEAL AT $41,900
4 to 6 bedrooms, nice modern kitchen and new main bathroom. Also extra full bathroom up in this well kept 2-storey character home. Carport and large sundeck. Two road frontages allows extra parking. Very large beamed dining room and living room has fireplace. Full basement partly developed. 11 fruit trees in yard. CALL SUE WARKE 479-7725 or ADELLA DAVIS 388-6231 or 478-9607.

GOING TO THE DOGS??
Or at least a kennel licence is available. Presently VLA. Lovely 3-bedroom, full basement home only 2½ years old. Built for convenience and seclusion on two acres of treed land sloping to year around trout stream in Metchosin district Asking $62,900. MRS. McKEAGE, 388-6231 or 479-5868. MLS 8781.

662 PINE STREET
1—Excellent financing available, can be bought for as little as $2,500 down.

LOVELY THREE BEDROOM
3—2 F.P., beautifully-built with gorgeous view. $54,500.

TEN ACRES
2—With 364 sq. ft. of waterfront on Salt Spring Island. Only $41,900.

2204 MALAVIEW
4—Ideal retirement or starter in perfect shape only 5 yrs. old, owner is very anxious to sell.

247 ST. ANDREWS STREET
5—Lovely four-bedroom converted to coach house of approximately 1,800 sq. ft. in a very large lot near Beacon Hill Park. In fine shape and with masses of character and charm. This house will not be on the market long at $5[illegible]. FOR INFO ON THESE FIVE PROPERTIES AND MORE CALL JOHN WEST AT 388-6231 or 656-5809.

ROCKLAND, $79,900
Attractive, immaculate three-bedroom home on quiet cul-de-sac with sea and mountain views. Beautiful landscaping. $25,000 down, balance to vendor at current rate. Showing by appointment only. CALL R. KEELING, 388-6231 or 383-3860.

IDEAL V.L.A.
2 bedrooms. New wall-to-wall and lino throughout. Modern kitchen. Glen Lake area. Asking $42,900. .48 of an acre. CALL IRENE DALZIEL, 388-6231 or 477-6380.

RITHET'S
for
Real Estate
Insurance
Appraisals
714 FORT
382-4251

FOR SALE BY OWNER
Oak Bay area, immaculate 2-bedroom, no basement, 3 step home, suitable for retirement or starting out. Living room with fireplace, separate den and dining-room, modern kitchen, wall-to-wall throughout, separate garage and private backyard with several fruit trees. Drive by 2072 Newton. Phone 598-1556 after 6 for more information.

250 HOUSES FOR SALE

CANADA PERMANENT TRUST
ON DOUGLAS ST. AT FORT

Open Today
2:00 - 4:00
1568 Burton Ave.
Newly renovated, 2 bdrms, bsmt. Good location near Simpsons-Sears. (New MLS), $38,900. SID HASLAM, 477-1994, GRAY LAITE 656-5267 or 382-9191.

Vic West Area
Older, 2-storey home in good condition with 3 bdrms., lge. eating area and full bsmt. Close to transportation. Priced at $35,900. CMHC possibility. To view call DARIEN BAIN, 658-5057 or 382-9191.

QUIET AREA
Soundy constructed, 2-bdrm. full bsmt. bungalow. Also featuring 3rd bdrm., plus den in bsmt., sundeck off kitchen, well treed lot, fireplace. (MLS.) BARRY THORNDYCRAFT, 477-8487 or 382-9191.

Unique and Secluded
Property, 1.35 acres, siding road. 1 bdrm. A-frame cottage, living rm., kitchen, 3-pce. bath, 2 extra rms. built at side. Priced at $34,500. (MLS.) For information please call M. LOPEZ, 384-9150 or 382-9191.

In Mint Condition
An expertly renovated 2-bdrm. home with family and dining rms., sundeck, full bsmt., W-W carpet, and more! Priced $45,900. Must be seen to be fully appreciated. To view call DARIEN BAIN, 382-9191 or 658-5057.

FAMILY HOME
Oaklands school area. Living rm. 14.3x14.4 with fireplace, dining rm. 11x12.2, 4 bdrms., secluded, enclosed sundeck. Nice easy-care yd. with 4 fruit trees and vegetable garden. Close to schools, shopping and bus. $44,500. Call TED PINFOLD, 388-7742 or 382-9191.

PRICE REDUCED
Comfortable 3-bdrm. home in south Oak Bay. Bright living rm. with fireplace, separate dining rm., kitchen with eating area. 2 extra bdrms. in full bsmt. Priced now at $47,900. To view please call FRAN McVITTIE, 382-8688 or 382-9191 anytime.

Metchosin - $57,000
Brand new home with a total of near 1,800 sq. ft. of professionally finished living area on 2 levels. Quality construction and carpeting thru-out. 3 bdrms (1 down), 2 bathrms., 2 fireplaces, lge. rec. rm., laundry rm., garage and sundeck. Well treed lot (some fruit). Call PAT DOERKSEN, 478-3432 or 382-9191.

SENSATIONAL!
Attractive architectually designed 3-bdrm. home. Situated on almost ½ acre and surrounded on 3 sides by Mt. Tolmie Park. Sweeping views of the Sooke Hills and from each window another interesting view. The best of 2 worlds! Unique country setting yet close to town. A must to view! Listed at $115,000. (MLS 8548). MARY WOOD, 592-2547 or 382-9191.

NEW HOME
PLUS REVENUE
This is a most attractive, 3-bdrm. family home with a bonus! The land can be subdivided and there is a lovely 2-bdrm. suite in the lower level, which is private and self-contained. Owner must sell so has priced his home for quick sale — only $62,500 (MLS). MARY WOOD, 592-2547 or 382-9191.

SAXE POINT
Newly listed 5-rm., 2-bdrm. bungalow on lge. lot in this quiet and highly desired area. 5 fruit trees and plenty of rm. for garden. Close to transportation and all services. Immediate possession. Priced at $47,900. For viewing call WM. SANDERS, 479-3394 or 382-9191. MLS.

Retirement Special
Sidney, 2-bdrm. bungalow, excellent lot, 50x120, with shrubs, fruit trees and garden. Needs some loving care. Close to shopping and bus. $28,500. Call PAUL HYATT, 656-3150 or 382-9191. (MLS)

Terrific Townhouse
$34,500
3 bdrms, lge living rm., laundry off kitchen. Ranch style development of just 8 ground level units. Your own fenced patio and lawn area. (New MLS). SID HASLAM, 477-1994, GRAY LAITE, 656-5267 or 382-9191.

Country Living
Tudor Estate
Cannot be replaced at the asking price. 1.46 acres, western exposure, landscaped like your own Butchart Gardens. Hardwood floors, shipdeck in den, en suite master bdrm, approx. 1750 sq. ft., separate greenhouse. $119,000. GRAY LAITE, 656-5267, SID HASLAM, 477-1994 or 382-9191.

Must Be Sold!
Owner must leave this architect-designed 3-bdrm home. Surrounded on 3 sides by Mt. Tolmie Park — sweeping views of the Sooke Hills and contrasting views from every window. Truly a spacious home for the executive. The living rm is a beauty with a rock fireplace. Priced to sell at $115,000. To view please phone MARY WOOD, 592-2647 or 382-9191. (MLS 8548).

OAK BAY
A LITTLE GEM
Surrounded by an "English Country Garden" on a quiet street. Ideally suited to the comfort and happiness of a retired couple. It would be my pleasure to show this spotless home to you. Listed at $47,500. MARY WOOD, 592-2647 or 382-9191 (MLS).

Sooke
Home and Revenue
New 3-bdrm home on 1 acre, this immaculate home also has a complete 2-bdrm. suite with an open-fireplace living rm. (Subdivision possibilities.) Priced to sell at $62,500. (MLS). MARY WOOD, 592-2647 or 382-9191.

Less Than $2,000
Down Will Handle
3 bdrms, separate dining room, electric fireplace, separate garage, plus storage shed, net taxes of $5 per mo. If you qualify for CMHC assist. program total monthly payments could be less than $200 per mo. For further details phone R. W. RHODES, 384-7624 or 382-9191.

OAK BAY
WINDSOR AREA
Beautiful 2-bdrm. with 3rd down, dining rm, sunrm., lge kitchen, everything needed for perfect retirement in prestige district. Priced to sell quickly, $55,000. SID HASLAM, 477-1994, GRAY LAITE, 656-5267 or 382-9191.

Canada Permanent

LISTED!
2 HOMES
1.5 ACRES
W. SAANICH
$69,500
Steve Simpson
642-3419
Douglas Realty Ltd.
385-8784.

CORDOVA BAY
Completely unobstructed sea view home, first time offered for sale. This quality-built executive home overlooks San Juan, Gordon Head, Mt. Baker and the Islands. Large living room, dining room, oak kitchen cabinets and nook with built-in dishwasher, fridge and stove. Draperies all included. 3 bedrooms, 2½ baths. Full basement, partially finished, double heated garage. Asking $125,000. To view by appointment, call 658-8583.

250 HOUSES FOR SALE

BLOCK BROS.

1800 Blanshard
3636 Shelbourne
1949 Sooke Rd.

ROCKLAND
SECLUSION
Large, secluded grounds with fruit trees and a Tennis court foundation is the setting for this superb 5-B.R. Rattenbury designed residence. 2 B.Rs. with F.Ps. and balconies. 7 F.Ps. in all. A magnificent reception hall, L.R., D.R., study, conservatory, and a kitchen that is ultra modern yet retains the charm and dignity of this unique residence.
598-1420 TED WALFORD 477-1841

TUDOR
UPLANDS
A superb Uplands residence, built by master craftsmen in 1967, combining the ultimate in modern design and materials with the charm and gracious character of another age. 4 spacious B.Rs., master with 4-Pce. en suite and dressing room, 4 bathrooms in all. Magnificent kitchen, family room with sliding glass doors onto sundeck. Study with F.P. Excellent 7 per cent financing. This distinctive residence is offered at $1[illegible],000.
598-1420 TED WALFORD 477-1841

MODULAR HOME
on 9/10 of an acre
Good setting on Sooke River Rd. 3 B.Rs., master with ensuite on a full concrete foundation. City water, septic field large enough for 2 homes is now V.L.A. Quick sale needed, vendor has purchased waterfront. Asking $42,000. Will look at all offers.
MRS. ANNA LLOYD
477-1341 479-4105

RANCHER
Quality home close to Swartz Bay ferries, airport, marinas and golf courses, includes 3 B.R., L.R. with arch F.P. Full dining room plus large area for family dining and the kit. (fully divided), top line cabinets (dishwasher included). Family with entry onto a raised patio, all set on a park-like ¾ acre asking price $69,000. To view call:
477-1841 G. L. LLOYD 479-4105

3 BEDROOMS
ONLY $34,900
Just reduced to this low, low price. Sound older home at 6952 Central Saanich Rd., must be one of the best values available in the Greater Victoria area. Large 75x175 lot with fruit trees. Two blocks from elementary school. Quick possession. Come and see the value for yourself at the open house on Wed. between 5 p.m. and 7 p.m.
477-1841 RON KERFOOT 652-2594

LOG RANCHER
Fully modern including electric heat. 2 spacious B.Rs., one with ensuite plumbing. Unique in design and const. Set on nearly 4 acres of beautiful grounds offering sea and mountain views. A superb retreat on outskirts of the city in Cordova Bay. Asking $125,000.
477-1841 BILL REMPLE 658-5794

YOUR CHOICE
Two adjacent Reutern properties. No. 1 — Immaculate 2-storey, 3-B.R. family home. No. 2 — Duplex with 2-B.R. suite on main and 1-B.R. suite up. Also in excellent condition.
477-1841 BILL REMPLE 658-5794

OPEN HOUSE
WED. 1 to 3
1436 Denman St. Owner transferred. Now reduced to $43,500. Immaculate 11-yr.-old, 3-B.R. home. Lovely rec. room with sliding glass doors to patio and garden. To see is to believe.
JEAN DOBEREINER
477-1841 479-4979

GORDON HEAD
$72,900
This fine home offers loads of supreme accommodation. 4 large B.Rs., L.R. with F.P., separate dining area. Kitchen with good eating area and sliding glass doors onto spacious sundeck, rec. room with F.P. and separate games room. Try your down payment or trade today. Some financing available.
477-1841 CLIFF BALL 592-1764

COUNTRY
COTTAGE
Located on a large attractive lot bordering Colquitz Creek in the Carey-Wilkinson Rd. area, this cozy no-step bungalow has 2 B.Rs., L.R. with F.P., D.R. and economical electric heat. Also a separate garage and low taxes. $36,900. MLS 8186.
GEO CHRISTENSEN
477-1841 385-6864

TRADES?
ANYONE?
For new 3-B.R. home. Vendor says, he will trade for land, trailer, or will carry 1st mortgage. Delightful Beaver-built home, summer retreat or year rounder. Just minutes from all the facilities of Shawnigan Beach Hotel. Your opportunity to capitalize on the Vendors offer. Hurry! Hurry! Only $39,900.
PAT OR RAY FORBES
477-1841 384-8359 or 383-2520

CONDOMINIUM
2 B.Rs., excellent condition. Swimming pool, playground, close to transportation, schools, and shopping. Good financing. To view call:
477-1841 AL POTTAGE 479-2716

$33,000
FULL PRICE
3-B.R. Townhouse up to 90 per cent financing available. Close to schools, shopping and transportation. For further information and viewing call:
477-1841 AL POTTAGE 479-2716

OPEN HOUSE
1061 LESLIE DR.
4-6 p.m. On Thurs., Fri., and Sat. I will be having this beautiful, immaculate home open for your inspection. It is a new house with lots of attractions and temptations. Call
KEHAR DHAMRAIT
386-3231 383-2491

GLANFORD AREA
IDEAL RETIREMENT or STARTER home with lovely sunny living and diningroom. 1 bdrm. on main floor and 2 extra rooms in full basement. A DANDY HOME on 81x132 lot (MLS). $37,900.
GERRIT KLOOTWYK
386-3231 479-3313

Accommodation +
In this spacious 3-BDRM. TOWNHOUSE with rec. room, balconies and patios. A-1 condition. Some 8¾ per cent financing can be assumed. OFFERS INVITED on $41,900.
GERRIT KLOOTWYK
386-3231 479-3313

A COUNTRY
BEAUTY!!
Only 10 min. from town, 4-bdrm. home in "as new" condition situated on almost ½ acre of park-like grounds. Separate dining room, living room with fireplace, full basement developed, garage, carport, sundeck, patio. Real value at $62,500.
386-3231 JUDY JOHNSON 477-1650

LISTEN EASY
Quiet, secluded and close to all amenities. 2 or 3 bdrms. Large living areas and no basement. Can be purchased with low down payment and financing is no problem at a good interest rate.
ROB FUKUSHIMA
386-3231 479-3408

ONLY $26,500
Something special for those young working couples looking for a home of their own at a reasonable price. Small 1 bdrm., electric heat, separate storage shed, level 54x178 lot with lots of garden area.
386-3231 JOHN A. JOHN 477-8096

250 HOUSES FOR SALE

BLOCK BROS.

1800 Blanshard
3636 Shelbourne
1949 Sooke Road

BUILDERS!!
Just listed, a 2-lot property on sewer. One lot has older home on, new wiring, furnace and roof, needs some inside work. Other lot is an excellent level building lot of 11,819 sq. ft. Carey, McKenzie area. Asking $54,900. Need quick sale. MLS.
386-3231 JEFF CHALK 477-8274

OAK BAY BORDER
$51,900
HUGE stucco home in good condition. Good main floor accommodation plus 5 more large bedrms. and bath upstairs presently licensed for boarders. Full basement with more development. Just off Oak Bay Ave. Call to view.
386-3231 JUDY JOHNSON 477-1650

OFFERING
2-BDRM HOMES
I have 2, 2-bdrm. homes, both on large landscaped lots, lovely fireplaces in living rooms, full basements with rumpus rooms and drive-in garages. Lovely wall-to-wall carpets. Priced at $49,500 and $44,500 with attractive mortgage.
386-3231 D. R. NELSON 384-6882

3 BDRMS, COOK ST.
$38,500
This family home has much to offer: economy, convenience and comfort at a price you can afford. Within walking distance to arena, swimming and schools. For Mom, an up-dated kitchen with rotissiere range. Large dining room, fireplace in living room, 3 spacious bdrms. Full low basement. Call:
386-3231 OLIVE WEBBER 478-7733

SEA VIEW
PRIVACY
A quality post and beam 4-bdrm. home with attractive slate floor entrance. Spacious dining room and kitchen with birch cabinets. 2 floor-to-ceiling fireplaces, 3 full bathrooms, leaded glass doors leading onto wrap-around sundeck. Words cannot describe this home on 1.1 acres planned to accommodate in-laws if desired with their private entrance. Get away from it all where fishing and boating reigns supreme and only ½ hr. from town. Priced at $85,000.
MARGARET PRICE
386-3231 477-1941
386-3231 ETHEL HARVEY 592-4522

ONE OWNER
First time on the market for this 4 bdrm NHA built home. High on a hill overlooking city and mountains. Large sundeck, 2 bathrooms, 2 fireplaces, loads of extra parking. Close to school, bus and shops. Asking $52,900.
MARGARET PRICE
386-3231 477-1941
386-3231 ETHEL HARVEY 592-4522

MOBILE HOME OR
MOVE ON SITE
Almost 1 acre of land in a nice country location. Lot needs some work, but is excellent spot for mobile home, move on or new construction. Owner might carry mortgage with minimum down payment on asking price of $16,500.
Mike Myers, 478-5561, 478-6349.

YOU CAN AFFORD
THIS HOME
If you have about $10,000 cash and good income. Vendor is transferred and he says he is prepared to carry a 2nd mortgage of up to $27,000 at only 12 per cent interest. Existing 1st mortgage of $22,000 at 10 per cent must be assumed. This is a very good home (5 yrs. old) in an excellent area and close to all amenities. If you need 3 to 5-B.R. for your family don't hesitate to call me. May be the best deal in town. $59,000.
Mike Ryland, 478-5561, 478-4761.

DFH
D. F. HANLEY AGENCIES LTD
3293 DOUGLAS ST.
385-7761
OR
3021 SHAKESPEARE ST.
388-4294

$96 Per Month
SOOKE LOT
$12,900
Centrally located in this thriving community. 70x110 lot with $5,000. down payment, the owner will carry $7,900. 14% payments of $96.00 per month principal and interest, 5-year terms, 20-year amortization.
SCOTT KENDREW
385-7761 (24 Hrs.) 598-5341 (Res.)
D.F.H.

NEW LISTING
$49,500
Saanich West
This is a house that thinks it is a home. Large picture windows make this a bright and cheery place to live with two bedrooms with potential of a third in the full high basement. The home features wall-to-wall carpeting, large kitchen with eating area, L-shaped living room and dining room, awnings and a very well landscaped lot with nature trees. This is a house that says lets move in. Call me now, let me show it to you and make your offer if you like it.
388-4294 RANDY SMALL 477-9694
—D.F.H.—

NEW LISTING
CORDOVA BAY
SEAVIEW
Spacious, gracious and immaculate certainly describe this 1,250 sq. ft., fully developed 4-bedroom post and beam styled home. Open floor plan has impressive free standing rock fireplace. Terrific bright galley kitchen with built-in range, oven and dishwasher with feature maple cabinets and double stainless steel sink. Covered private sundeck off dining room. Master bedroom has ensuite plumbing. Delightful 22x20 carpeted rec. room with fireplace. Easy care lot, plus seaviews of Haro Strait and Mt. Baker. New MLS at $74,900.
388-4294 PHIL WARREN 658-8728
D.F.H.

FOR SALE BY OWNER
5 months old, 3-bedroom home, Goldstream area. Master bedroom en-suite, 4th bedroom in high basement. L-shaped living-dining room with white rock fireplace. Large kitchen. Price includes fridge, stove, also fencing material for backyard. Immediate possession. $51,900. Offers invited. No agents please. 478-9379.

STADACONA PARK DUPLEX, 1511 Vining St. Fine older type home with rock garden in quiet residential district, close to town and park. One 2-bedroom, one 1-bedroom suite and half basement. $58,000. Assume $28,000 mortgage at 10 per cent. Do not disturb tenants. For viewing phone owner at 382-4779. No agents please.

10% FIRST MORTGAGE $30,000, B.C. second $5,000. Owner will carry some. New 1248 sq. ft., 4-level split, high up on the rocks. 3 bedroom and large den space. Still time to choose carpets. Full price $51,700. 478-6268.

FOR SALE—SIDNEY
4 bedrooms and den, 2-storey home, must be moved, make offers or will trade for rental accomodations, boat, ?. 656-4192.

250 HOUSES FOR SALE

FOR SALE
Royal Trust
"THE SIGN THAT SELLS"
3400 DOUGLAS ST.
384-8001

OPEN HOUSE
WED. THURS and FRI. 1-4 p.m.
687 ISLAND ROAD
2 bedroom bungalow. Living room, dining room, ½ basement on a large corner lot. MLS $48,000.
JOHN MORRY 384-8001 or Res. 592-9770.

GORGE AREA
Six-room shake bungalow with full basement, drive-in garage and extra bedroom. Situated on a large lot 57x196. Main floor consists of through hall, living room and dining room with wall-to-wall carpet, sunroom, modern kitchen, two bedrooms. 4-pce. bathroom. This home is in immaculate condition. Price $41,900.
BERT COLES, 384-8001.

FAIRFIELD DUPLEX
Help defray expenses with extra revenue from legal upstairs suite. Immaculate 3 bedrooms or 2 and den suite for owner. Full basement. Close to waterfront and Beacon Hill Park. Asking $56,000. To view please call:
MARGARET JOHNSTON, 384-8001 or Res. 479-1589.

SIDNEY
9 PER CENT MORTGAGE
2044 BRETHOUR PARKWAY
Yes it's true — a very healthy mortgage of $23,400 at just 9 per cent interest can be assumed on this 1-year-old 3-bedroom full basement home. Wall-to-wall carpet throughout, sundeck, double SS sinks, lots of cupboards — spotless condition throughout. Offers considered — owners transferred.
CONNIE REYNOLDS, 384-8001 or Res. 477-8914.

$45,500
3 BEDROOMS
VIEW ROYAL
This is an attractive modern home on a quiet street. Bright living room and dining room with W-W carpet. Kitchen has eating area, cushion floor lino and feature wall. Through hall, 4-pce. bath. Full high basement with drive-in garage. Rec. room partially finished. Sundeck, Olympic view. Immaculate condition MLS 7776. My pleasure to show. Call MARION HOPKINS, 384-8001, 592-4351.

OAK BAY CONDOMINIUM
1-bedroom on quiet street just one block from the shopping centre. Living room, in-line dining room, kitchen with fridge and stove. Ideal for retired couple. Nice sunny southern exposure. Asking $27,500. For appointment to view phone:
LEN TAYLOR at 382-9485 or 384-8001 anytime.

GLEN LAKE
Very attractive 4 bedroom modern home on high end of quiet cul-de-sac. The unique lot has every bit as much character as the home and even your children will be impressed with the area. Drive by 1334 Chan Place then phone to view. Priced for quick sale at $51,900 MLS 8853. RAY SMITH 384-8001 (24 hrs.)

NEEDS AMBITIOUS
NEW OWNER
and a lot of T.L.C. but check the price; only $24,000 for a 2 bedroom no basement home on a 50'x100' lot (and only minutes from downtown). Please call RAY SMITH for further details 384-8001 (24 hrs.).

ROCKHEIGHTS
Quality built 3 bedroom split level with en-suite plumbing). Please call RAY SMITH

Quality built 3 bedroom split level with en-suite plumbing and third bathroom down, the many features include:
—Corner fireplace
—Bay Window (leaded)
—Separate dining room
—Kitchen bar-b-que
—Built-in garburator
—Rec room with bar
—Glass sliding doors from breakfast area to patio
—Double drive
—Shake roof
—Immediate possession.
Asking $63,800 MLS. Please call RAY SMITH 384-8001 (24 hrs.)

TOWNHOUSE
3 BEDROOMS
Bath and a half priced for immediate sale at $29,600 MLS. Compare $33,000 to $34,900. Be quick call RAY SMITH 384-8001 (24 hrs.).

$45,500
3 BEDROOMS
VIEW ROPAL
This is an attractive modern home on a quiet street. Bright living room and dining room with W-W carpet. Kitchen has eating area, cushion floor lino and feature wall. Thru hall, 4 pce bath. Full high basement with drive-in garage. Rec room partially finished. Sundeck Olympic view. Immaculate condition. MLS 7776. Call MARION HOPKINS 384-8001 or Res. 592-4351.

FAIRFIELD
$57,900
For the avid gardener. Large 2 bedroom bungalow on beautiful secluded lot of 10,500 sq. ft. Living room with fireplace, kitchen and eating area — bedrooms 12x13, 13x13 plus 2 complete bathrooms. 4 pce and 3 pce. View today with ART EVANS 384-8001 or Res. 658-8924.

OAK BAY
OFF BEACH DRIVE
$57,500
A charming 3 bedroom bungalow bungalow with over 1400 sq. ft. of living area in a choice location. Spacious living room with fireplace. Separate dining room with French doors. Beautifully landscaped grounds. Don't miss this one! V. GOERTZEN 384-8001 Res. 592-9045.

GORGE—IMMEDIATE POSSESSION
Sparkling white spacious two bedroom home with full high basement. Drive by 2958 Wascana or phone to view. MLS 8102. RAY SMITH 384-8001 (24 hrs.).

Whyte & Gower
Oak Bay Properties Ltd.
2227 Oak Bay Ave.
592-2407

$47,900
OAK BAY GEM
2325 MUSGRAVE
OPEN TODAY 1-3
Immaculate home, easy care grounds: Living and dining room, remodelled spacious kitchen with breakfast area. TWO BEDROOMS. Hi dry spotless basement, room for 3rd bedroom. Near shopping and Willows Beach. New stove, fridge included. Prior appointments call GLADYS MILLER, 598-7936 or LES PLOTTEL, 382-1658 or 592-2407 anytime.

TEN MILE POINT
COLONIAL
Seaview Drive location half an acre of easy to maintain lawns and gardens. A truly outstanding residence designed for easy of living. Interesting split-level entry to lounge deck, with access from living room and master bedroom. In line living room and dining room. Modern kitchen with generous eating area. 3 large bedrooms (master bedroom with en suite bathroom). Large rec. room with fireplace and bar. Panelled den. Two-car garage. MLS 8627. For appointment to view call DON WHYTE, 592-2407 anytime.

MUST BE SOLD
4040 BORDEN
(At Cedar Hill Rd.)
Attractive modern home on double lot, 3 bedrooms, cozy living room with fireplace, large kitchen, new wall to wall. Immaculate condition. Make an offer on $45,800. Call CLIFF NORMAN, 592-2407 or 598-5275.

T. L. MANN
and ASSOCIATES LTD.
1820 OAK BAY AVE. 598-5144

250 HOUSES FOR SALE

BICO

BOORMAN INVESTMENT
Co. Ltd. — 386-7521

ONLY ONE NEW
HOME LEFT
$43,900
OPEN DAILY
1:30-4:00 P.M.
Situated in south Sidney, on Greenglade Road a quiet, treed and sewered cul-de-sac. The home features 3 bedrooms, 1½ bathrooms, quality W-W carpeting, full basement with second fireplace. Good sized lot. This is a well-built home and approx., 1140 square feet. Directions: from Victoria come out the hwy., and turn left onto McTavish Road, then right onto Canora Road, then right on Weiler Road. Greenglade Road runs into Weiler Road. MLS.
TED KAY 386-7521

OPEN HOUSE
WED., 1:30-4:30
1269 PEARCE CRES.
Excellent newer 4-bdrm. home suitable for large family. Stucco exterior, immaculate condition throughout. Attractive rumpus room in high bright basement. Quiet location in Blenkinsop Valley. Offers country air, convenience to all amenities. For quick sale listed at $46,800. MLS.
MRS. O. ZACHARY
386-7521 592-2265

3 DUPLEXES
1—SxS Duplex in the best part of James Bay only half block to sea. Fantastic location and value at $57,000. MLS.
2—8 years old, 3 bedrooms and rumpus room on each side. Saxe Point Park Area. Top condition. Only $79,500.
3—2-bdrm. most immaculate SxS duplex with high bright basement. Suitable for further development, $64,900.
For full information please call anytime:
MRS. O. ZACHARY
386-7521 or 592-2265

TOP VALUE
FAMILY HOME
$30,000
Esquimalt area: Can you qualify for this first-class home consisting of 3 bedrooms up — 2 in full basement — living room with brick fireplace — good-sized kitchen with pantry? Its a nice place to live and bring up children. To see — please call:
JAM DAVIES
386-7521 (anytime) Or 598-4728

SAANICH WEST
Very nice 3-bedroom bungalow. Large living room, dining room and close to all amenities. Clear title. Asking $44,900. To view call:
386-7521 DEL HOEGI 652-3462

ESQUIMALT
$34,500
Bright, clean, 2-bdrm., no-basement home on a quiet cul-de-sac off Colville Rd. Adjacent duplex-zoned lot is available at $23,500. For full details and to view call:
386-7521 ANNE DUGGAN 598-7811

1111 Government St.

db david burr ltd

Formerly
A. Bernard and Co.

ESQUIMALT
This lovely older-style home is completely up to date and in excellent condition inside and out. Large living room with fireplace. Separate entertainment-size dining room. Family-size kitchen. Two good-size bedrooms, 4-pce. bathroom. Lots of cupboards. Full high cement basement. Drive-in garage. Large lot backing on to a park, giving you lots of privacy. All this on one of the nicest streets in Esquimalt.
ASKING $46,000
RON McCONNAN
384-9335 598-7625 Res.

BEAUTIFUL UPLANDS
Architecturally designed contemporary bungalow with 2100 sq. ft. of floor area featuring complete seclusion on over 1 acre lot, backing on to the Uplands Park. The extremely well planned functional kitchen has conveniences too numerous to mention and would delight any housewife. There is a large bright living room and dining room with raised hearth fireplace, 4 bedrooms and den, hot water heating and separate storage room off the 3-car port. First time on the market this intriguing home is offered at:
$98,500
For further particulars and to view please call:
MADGE OR DON ROBBINS
384-9335, 384-9072 Res.

MOUNTAIN HIDEAWAY
OVER 2 ACRES
Attractive custom home with magnificent view of Metchosin and the straits, 2 bedrooms, den, living room and dining room. Fieldstone fireplace and barbecue. MLS 7322.
$56,000
John Todd, 384-9335; 598-7849 Res.

OAK BAY
Immaculate 3-bedroom, (1 down) home in popular Willows area. Large living room with fireplace, family-size dining room. Cherry kitchen with large eating area. Spacious sundeck. 4-piece vanity bathroom.
Full basement has rec room and 3rd bedroom. Loads of storage space. Wired for washer and dryer. Drive-in garage. Well landscaped grounds.
This is a well constructed family home handy to all school levels, transportation, shopping and recreation. Ten-day possession. (MLS 8638).
$55,000
W. E. (Wil) WILSON,
384-9335, 477-4328

ESQUIMALT
Two bedrooms, living room, dining room, kitchen and bathroom. All large size rooms. Full basement, drive-in garage, large lot. All in excellent condition.
ASKING $46,000
To view call:
Ron McConnan
384-9335, 598-7625
655 FORT ST. 384-9335

TOWN AND COUNTRY REALTY
3579 Douglas Street 382-7276

HOUSE — PLUS INCOME
Immaculate stucco bungalow with well manicured lawns and shrubs. Conveniently located close to town in the Haultain area. Cozy in-law suite in full basement, rents for $125 per month. If you are searching for a well kept 2 bedroom home you should investigate this one. Exclusively listed with B. Lawless. Call now for details. 382-7276 — Res. 592-0870.

ARTIST'S DREAM
Complete privacy, yet good ocean view, breeze through the trees on this full acre only 35 minutes from Victoria. Cozy cute "A" frame, 2 bedrooms, studio, utility and dining room. $39,900. For appointments or details call Allan Klenman, 592-9771 or 382-7276.

OPEN HOUSE
4086 TRACEY
Wed. 1-4
Terrific family home. Below replacement cost at $55,000. 4 Bedms, 1½ baths, 2 fireplaces, rec rm, sundeck easy care lot. Basement professionally finished — quick poss! Want something different — look at this!
388-4271 RUTH LUKAITIS 477-5306
388-4271 SHIRLEY WILDE 478-2459
J. H. Whittome and Co. Ltd.

PRIVATELY, 2-BEDROOM, FULL basement, nice garden, level lot, lots of roses, 385-7382, inquire.

250 HOUSES FOR SALE

Montreal Trust
1057 FORT 386-2111

GLANFORD AREA — LOVELY FAMILY HOME — $49,500
This ideal family house is located across the road from an elementary school and within easy access of other school levels. The home is very well maintained with good-sized living and dining room, kitchen with eating area and lots of cupboards plus built-in oven and range top, three bedrooms and oak floors throughout. The full high bsmt has a finished rec room and drive-in garage, plus lots of storage space, laundry area and space for a fourth bedroom, if desired. All this plus an attractive lot with many lovely mature shrubs and flowers. Don't delay on this one, as it won't last long. For appointment to view call
JEANNE LUCAS
386-2111 477-1342

EMILY CARR AREA
Beautiful Broadmead. This lovely split - level, 3-bedroom home has a living room designed for entertaining, with a floor-to-ceiling rock fireplace and wall-to-wall broadloom which is carried throughout the separate dining room. The kitchen is a housewife's dream with loads of cupboards and laundry area, and small nook for desk and telephone plus breakfast area and sliding glass doors to big sundeck — part covered, part open. The master bedroom is large with en suite bathroom and including separate shower and most attractive vanity. The full high basement has a potential 3 more bedrooms roughed in plus area for rec room and another bathroom. All this situated on a sweeping lot backed by high trees in this area of elegant homes. Phone for a prior appointment.
386-2111 JEANNE LUCAS 477-1342

OAK BAY SPECIAL
4 yrs. old in immaculate condition, large fenced back yard, 3 BRs, 2½ baths, possible inlaw suite $65,900 (MLS).
HERB SMITH
386-2111 386-1713 (24 hrs.)

SOOKE—HOUSE AND COTTAGE
Older 3-bdrm. home and 2-room cottage plus garage workshop combination 1.43 acres — asking $49,000 (MLS), for details call
HERB SMITH
386-2111 386-1713 (24 hrs.)

CADBORO BAY SLOPE
SEAVIEWS
A Lovely new executive home, on a quiet street, custom built with many extras. This 3-BR, 2-bathroom home has views from the living room, dining room, and kitchen, and there is plenty of room for additional development in the ground level basement. MLS 8120. Offers wanted on the asking price of $98,000. For further details and to view please call
A. D. WHEELER
386-2111 477-4789

DEEP COVE
1.1 acre of treed seclusion realistically priced at $79,900. 1 yr. old post and beam construction custom dsigned and custom built. Loads of extras to make this home truly unique. Sunken LR with wrapped round fireplace, DR with built-in cabinet and snack bar. Large bright kitchen with counter top range and built-in oven. 3 spacious BRs plus den, 4-pce. bath plus 2-pce. en-uite, Loads of extra cupboards and closets, dble. attached garage. Large patio off DR surrounded by wall of used brick. Finishing touches are now being completed. View this beautiful home soon at 1097 Maple Rd. (MLS)
DARLENE PEDERSEN
656-3924 656-1881

OWNER TRANSFERRED
Excellnt mtge. on this 7 month old mme, 9498 Greenglade, short distance from Sidney in a new cul-de-sac, to give you country living with suberbia convenience, tastefully decorated throughout. 4 BRs, den and 22baths,full high bsmt., sundeck off DR overlooking treed backyard, unique tastefully decorated throughout. 4 BRs, den and 22 baths, full high bsmt., sundeck off DR overlooking treed backyard, unique fireplace in LR. Wall-to-wall carpeting throughout, completely landscaped, open to all offers (MLS).
DARLENE PEDERSEN
656-3924 656-1881

RYAN
PROPERTIES LTD.

MT. TOLMIE
JUST BELOW RICHMOND AVE.
and close to
ST. MICHAEL'S UNIV. SCH.
$44,700
3 BEDROOMS ON MAIN FLOOR, REC ROOM AND 4TH BEDROOM DOWN
8¾% MORTGAGE
of approx. $19,000 available or purchaser can re-finance to suit.
SUNDECK AND CAMPER PAD
A new exclusive listing with
G. E. BUS RYAN, 382-8135
(I'll CALL BACK WITHIN 30 mins.)

GORDON HD.
$67,500
3 bedrooms, 3 bathrooms, 30 ft. family room, wall-to-wall with old brick fireplace; lge. sundeck.
G. E. BUS RYAN 382-8135
(I'll call back within 30 mins.)

S. OAK BAY
$49,000
2 bedroom, sep. dining room, full basement, on 60' by 119' lot.
G. E. RYAN 382-8135

TOWNHOUSE
$41,000
FENCED GARDEN AND PATIO. Age 1 yr., 3 bedrms., 1½ baths, living rm. with fireplace, dining room, eating area in kitchen, 4th bedroom or family room, double carport. Beautiful condition.
G. E. BUS RYAN 382-8135
(I'll call back within 30 mins.)

GORDON HEAD
FROM BUILDER
Over 2000 Sq. Ft. of beautifully finished split-level home situated on a spacious corner lot surrounded by Arbutus trees. Large 15x16 master bedroom with 3-piece ensuite and own private balcony. Huge living room with large bay window and white antique brick fireplace. 3 bedrooms plus family room plus den. Many, many extras. A must to see for the discriminating buyer.
$71,500
382-1280 658-8785

Investors
SYNDICATE
REALTY LIMITED
620 Broughton St. 386-7721

Johnston
REALTORS — APPRAISERS
SINCE 1903
1306 BROAD ST., 385-2471
JOHNSTON AND CO. LTD.

LOVELY ½-ACRE, ALL FENCED and landscaped with beautiful home. Cathedral entrance. Electric heat. 3 bedrooms. Bright basement, all finished. Sundeck. Carport. Convenient to bus, schools, Pat Bay Highway; Sidney, and ferries. Many extras. Price, $55,000. Mortgage at only 10%. Immediate possession. Call owner, 656-4161.

BY OWNER, 2-BEDROOM, FULL basement, new wiring, oil furnace, near schools, shopping and bus. Best offer over $28,000. 384-2466. No agents.

Final
TELEPHONE 383-4111
CLASSIFIED 386-2121

The Daily Colonist.

Vancouver Island's Leading Newspaper Since 1858

Sunny, high 65
Weather Details On Page 2

No. 86 – 116th Year | VICTORIA, BRITISH COLUMBIA, WEDNESDAY, SEPTEMBER 11, 1974 | 15 CENTS DAILY 20 CENTS SUNDAY

Canyon boxed 11-death plane

The West Coast Air Services plane which crashed into a mountain 30 miles southwest of Nanaimo Monday, killing 11 persons, was "trapped" in a canyon by bad weather. (See also Page 17.)

An RCMP spokesman said Tuesday the pilot of the twin-engine Grumman Goose tried desperately at the time of the crash to reach a higher altitude.

"The plane was trapped," he said. "He (the pilot) was trying to turn out of the canyon when a wingtip hit a tree" on the side of 5,000-foot Mount Hooper, between Port Alberni and Lake Cowichan.

"The plane was going up that canyon to avoid the bad weather and then the pilot realized it was a dead end. That's when the wingtip caught," he said.

Police Tuesday recovered the 11th body and identified 10 of the victims. Police scaled the perpendicular walls of the canyon where the plane crashed to retrieve the bodies, which were placed on stretchers and hoisted to the rim by ropes.

Dead are: pilot Richard Ferguson, 33, of Richmond; passengers Herbert Moore, 26, his wife, Margaret, 21, and their two-year-old son, Herbert, all of Tahsis; Mrs. Doreen Nagy, 30, of Ucluelet; Arnie Johnson, 22, of Prince Rupert; Robert Richardson, 43, and Mrs. Lillian Dupont, 27, both of Tofino; Peter Yaremkewich, 43, of Hendrik Arm, near Tahsis, and Bill Appleby, 51, of Vancouver.

The name of the 11th victim, a Vancouver man, has been withheld pending notification of next of kin.

There were no survivors.

The plane was on a regularly-scheduled flight from Tofino to Vancouver.

Witnesses at the canyon said the plane caught fire on impact, and the spreading aviation fuel burned the surrounding area to a blackened crisp.

"It was a terrible sight,"

Continued on Page 2

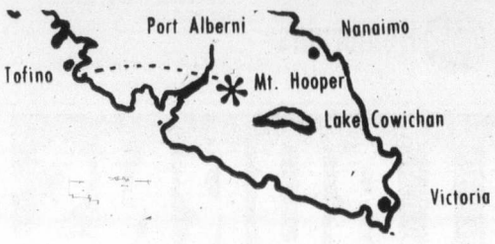

Asterisk marks crash site

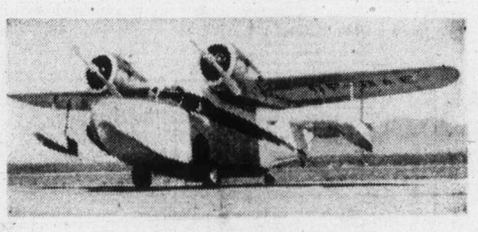

Grumman Goose

ICBC $18 million in red, deputy chief fired

By JIM HUME
Colonist Reporter

The Insurance Corporation of British Columbia has fired its No. 2 executive officer, Terence P. O'Grady. The former Victoria city solicitor has launched a suit against the crown corporation.

O'Grady, secretary and general counsel to ICBC, was regarded as second in authority to Norman Bortnick, the corporation head.

O'Grady, whose connection with ICBC ended Sept. 1, is claiming unspecified damages for wrongful dismissal and breach of contract.

Bortnick has assumed O'Grady's duties as secretary to the board.

Meanwhile, Premier Barrett disclosed Tuesday that ICBC would lose $18.5 million this year.

Neither O'Grady or his Vancouver lawyer, George Murray, would disclose the reasons for the dismissal. They only confirmed that a writ had been filed in the Vancouver Court House earlier Tuesday and that unspecified damages were being claimed on the two counts.

O'Grady joined ICBC on July 31 last year after 23 years in city service, the last 17 years as city solicitor. At the time of his departure to "accept a challenge I can't ignore," his contract with the municipality was in the neighborhood of $48,000 a year.

His salary with ICBC was never disclosed, but indications are he moved to Vancouver for a substantial increase in pay.

At the time of his departure, O'Grady said his job as secretary and general counsel would give him the opportunity to help build "one of Canada's great ventures from the ground up."

"It's incredible," he said then of the developing insurance corporation. "The dimensions are staggering. I consider this an opportunity I can't ignore."

Interviewed by telephone Tuesday evening, O'Grady said he would not be returning to Victoria but would probably go into general practice in the Vancouver area.

On a hot-line radio show interview in Vancouver, Premier Barrett admitted Tuesday morning that the corporation would lose $18.5 million this year but added "this is the worst that could happen."

The premier said his information came from a report which he refused to make public. It was in direct contradiction of an earlier statement by Transport Minister Robert Strachan who had claimed ICBC would break even or at the most suffer a slight deficit.

Barrett said the insurance corporation would probably lose about 10 per cent of its total revenue which is expected to top the $185 million mark this year.

He blamed the 10 per cent loss on inflation and the fact that auto insurance rates had been set at 1972 rates.

The premier said he had

Continued on Page 2

O'Grady
. . . launches suit

All-out pardon hint fans public outcry

Colonist News Services

The widespread public backlash against President Ford's decision to grant Nixon an unconditional pardon was still continuing unabated when a White House spokesman said Tuesday Ford was considering pardoning all those persons convicted or accused of Watergate-related crimes.

The announcement fanned the flames of the "firestorm," as the backlash has been described in Washington.

Meanwhile, the package program of conditional amnesty for Vietnam-era deserters and draft resisters will be announced by the end of the month, the spokesman also announced.

Acting press secretary John Hushen said, "The question of pardons is under study," adding that the review embraces all 48 individuals who have been accused of crimes associated with the Watergate political-espionage label. Of the 48, 39 have pleaded guilty or been convicted by juries.

Ford's warm relations with his former colleagues in Congress already had been strained with his pardon Sunday of former president Nixon. The announcement of possible similar action for all others tied to the scandal drew an even more negative shock wave.

"Pardoning all those connected with Watergate would complete the cover-up of the cover-up," said Senate Democratic whip Robert Byrd of West Virginia.

Senator Sam Ervin, North Carolina Democrat, said "I can't imagine that he could possibly make such a mockery of the principle of equal justice under law by pardoning these men who undertook to steal from the American people their right to a free election and to undermine the process by which presidents are chosen."

Senator Edward Kennedy, Massachusetts Democrat, expressed the hope Ford "would declare at least a 30-day moratorium on any further pardons over Watergate."

John Ehrlichman, one of the defendants in the pending

Continued on Page 2

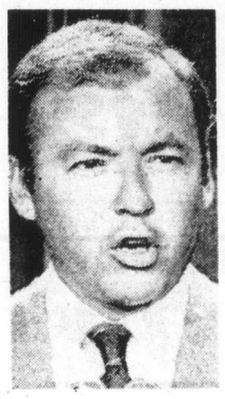

Hushen
. . . 'under study'

Cypriot gunmen kill Canadian

United Press International

Gunmen shot and killed a Canadian member of the United Nations peace force on the outskirts of Nicosia Tuesday night as part of an outbreak of shooting incidents on Cyprus.

Pte. Joseph Jean-Claude Berger of Rimouski, Que., was killed while riding in a UN vehicle between observation posts on the outskirts of Nicosia. He was the 37th UN soldier and the second Canadian killed on Cyprus.

Pte. Joseph Lionel Gilbert Perron, 20, of Montreal was shot and killed when he stopped his UN patrol vehicle at a checkpoint in Nicosia on Aug. 6.

Berger was with the Canadian Airborne Regiment, based at Edmonton.

—AP

Rebels hug troops after surrendering radio station

Jobless in B.C. at 6½ per cent

OTTAWA (UPI) — The unemployment rate in British Columbia rose by .4 per cent to 6.5 per cent, Statistics Canada reported Tuesday.

The overall rate in Canada rose to 5.3 per cent in August, a .2 per cent increase over the previous month.

The number of persons employed increased by 83,000 from July to August, with the total number employed rising to 9.248 million.

But despite the increase in the number of jobs, a .8 per cent rise to 58.9 per cent in the seasonally adjusted participation rate led to the unemployment rate advance.

Statistics Canada said the employment level increased substantially in Ontario, less so in Quebec and Alberta, and only slightly in Newfoundland. It declined moderately in Manitoba, Saskatchewan and British Columbia and there was little change reported in other provinces.

The unemployment rate was highest for persons aged 14 to 24, where the unemployment rate climbed .4 per cent to 9.4 per cent. The rate for persons 25 and over climbed .2 per cent to 3.8.

Newfoundland retained the highest unemployment rate which climbed .7 per cent to 17.6. Nova Scotia reported a hike of .9 to 7 per cent.

Other provinces in which the unemployment rate increased were: Quebec, up .1 to 6.8, Ontario gaining .4 to 4.4, and Manitoba climbing 1 to 2.9.

The unemployment rate in New Brunswick dropped 1.8 per cent to 7.3 while Saskatchewan and Alberta remained at 2.2 and 2.7 per cent, respectively.

Pep-pill dragnet fans across U.S., Mexico

WASHINGTON (UPI) — Federal drug enforcement agents fanned out around the United States Tuesday on midnight raids aimed at smashing an international smuggling syndicate suspected of selling $3 billion in illegal pep pills a year.

Drug enforcement administration agents were armed with warrants for 125 persons from Seattle to Boston.

The raids were announced jointly by officials in Washington and Mexico City who "worked hand in hand" in planning the raids, he said. Shortly after the raids began, Mexican authorities had arrested 24 persons in Mexico City, Tijuana and Guadalajara.

Air Canada planes OK

MONTREAL (CP) — Following reports of engine casing defects, Air Canada has inspected its 46 RB-211 engines powering the airline's fleet of Lockheed (TriStar) L-1011s and found them all fully airworthy, a company spokesman said Tuesday.

The checks followed temporary grounding of L-1011s operated by All-Nippon Airlines of Japan.

Air Canada discovered only one defect which resulted in loss of oil pressure in the engine's lubrication system.

Pension up to $117.02 in October

OTTAWA (CP) — Basic old age pensions will increase to $117.02 from 112.95 a month in October, Welfare Minister Marc Lalonde announced Tuesday.

The increase, the fourth quarterly escalation for pensions and income supplements this year, is designed to help keep pension payments in line with the rising cost of living.

The maximum guaranteed income supplement for a single person or married person whose spouse is not a pensioner will rise to $82.08 from $79.23. Together with the basic pension this will mean a maximum monthly total of $199.10.

The maximum supplement for a married couple if both are pensioners will increase to $72.89 each from $70.36. This will give each pensioner $189.91 for a combined maximum of $379.82.

Inside

Farley Mowat admits error —Page 3

Cry amid garbage makes Lucky lucky —Page 6

Vancouver teachers picketing college —Page 14

Clark's plea falls on deaf ears —Page 16

NATO eroded from within —Page 32

Anka reissues golden oldies —Page 33

Victoria woman new crimefighter —Page 36

	Page
Background	5
Bridge	24
Classified	22-31
Comics	20
Crossword	25
Entertainment	33
Family	18, 19
Finance	8, 9
King Fisherman	34
Marine Calendar	36
Provincial Court	35
Sport	10-13
Television	23

Deaths, strife disrupt capital of Mozambique

Colonist News Services

Several persons were killed and injured in disturbances in Lourenco Marques Tuesday and troops were being sent from the north of Mozambique to restore order in the capital, the Portuguese government said in Lisbon.

Telephone operators said lines with Mozambique were interrupted.

The information ministry in Lisbon had said earlier that settlers who took over a radio station in Lourenco Marques had surrendered, but Tuesday night's communique indicated that did not signal an end to the violence.

The communique said the forces of order were continuing to take control of the main points of the city, including the airport.

For the third consecutive day, demonstrators occupied the main square at Beira. The troubles were sparked by an agreement Saturday which gives the black movement Frelimo a major role in the provisional government promised for an independent Mozambique in June.

Guinea-Bissau, another of the African colonies Portugal is freeing in dismantling the remnants of its empire, officially became the first to receive its independence Tuesday as President Antonio de Spinola signed the documents in a ceremony in Lisbon. Independence for the third African territory, Angola, has been promised in two years.

Two motorcycle riders die in highway crash

A motorcyclist and his passenger were killed shortly before midnight Tuesday in a single vehicle accident on Pat Bay Highway in the Royal Oak area, Saanich police said.

The two males were pronounced dead at the accident scene.

Their identies had not been established at press time.

Aerosol gas thins Earth's cancer shield

ATLANTIC CITY, N.J. (AP) — United States scientists warned Tuesday that fluorocarbons, man-made chemicals used as propellants in aerosol spray cans, are collecting in Earth's atmosphere and might reduce the protective ozone level, resulting in an increase in human skin cancer.

Speaking at a national meeting of the American Chemical Society, Dr. Sherwood Rowland of the University of California said the presence of this chemical in the atmosphere poses a threat to the layer of stratospheric ozone which shields earth from much of the sun's ultraviolet radiation.

If the ozone level is reduced, the increased amount of ultraviolet radiation reaching the earth could result in an increase in the incidence of skin cancer, Rowland said.

Scientists from the U.S. Naval Research Laboratory told the meeting a recent sample of the air over the Arctic, near Spitsbergen, north of Norway, showed the presence of the chemicals — which they said existed in the atmosphere over both populated lands and remote areas of the world.

"The highly biostable chemical, widely used in air conditioners and refrigeration systems and as an aerosol propellant for spray paints, deodorants, hair sprays and insecticides, has apparently been travelling, invisible and unnoticed, on circulating air currents to virtually all portions of the globe," the NRL said.

Fluorocarbons are also widely used as solvents, fire extinguishing agents, in plastics and in electrical insulation.

The U.S. Tariff Commission has estimated 1973 U.S. sales of principal fluorocarbons at more than 831 million pounds. A major producer is the E. I. duPont de Nemours and Co., which uses the trade name of Freon.

Rowland estimated that in 50 years the ozone level would be reduced by 10 per cent if the chemicals are put into the atmosphere at the present rate.

The Daily Colonist ★★★★
(ESTABLISHED 1858)

Saanichton marina delay asked by Ottawa

Indians' interests 'overlooked'

By WARREN CARAGATA
Colonist Reporter

The federal Indian Affairs department asked the provincial government Tuesday to indefinitely postpone approval of a 1,130-berth marina in Saanichton Bay.

W. R. Cooke, district supervisor of South Island district of the department, told Resources Minister Robert Williams that social and environmental impact studies of the marina development "seem very limited in depth and largely overlook the (Tsawout) reserve's interests and concerns."

Cooke's telegram was disclosed by Gus Underwood, manager of the Tsawout band, which claims it would be adversely affected by the development proposed for land adjacent to the reserve, at a public meeting called by Central Saanich.

Cooke said department authorities in Ottawa "have requested a direct approach to yourself to secure the indefinite deferment of the issue of the necessary water-lot lease."

Bob Wright, owner of Saanichton Marina Ltd., the company proposing the development, told The Colonist Tuesday the telegram was an "11th hour" attempt by the Tsawout band to kill the project.

He said the communication is not from the federal government, but only from a local official of the Indian affairs department.

Warren Parkinson, regional manager of the small craft harbors branch of the federal environment department, said Tuesday night in a telephone interview from Vancouver that the developers have "come up with what seems to be a pretty good scheme."

The Saanichton marina would be the largest such facility in the province, taking up about 10 per cent of the bay with over six miles of wharfage.

Parkinson said his branch has been contacted by the Indian affairs department and branch officials are now looking into questions brought up by the department.

The proposal still does not have final authority from various levels of government to begin construction, he said, and the branch will "certainly take a good look at it" in light of Indian affairs criticism.

The branch, which has been asked by the developers for financial assistance, has to determine if the opposition to the scheme is "rational," he said.

Phillip Paul, former president of the Union of B.C. Indian Chiefs, told the meeting, attended by 45 people, that the environmental impact study, prepared by Dr. J. L. Littlepage, a professor at the University of Victoria, is "a real insult" to academic standards at UVic.

"It's nothing but a blind facade," he charged.

Underwood, who addressed the meeting for over two hours, criticizing page-by-page the Littlepage study and a social impact study prepared by Ker, Priestman and Associates, of Victoria, demanded a full public hearing before the scheme is approved and said the band would fight the proposal in court if necessary.

Both impact studies "are slanted toward the developer," Underwood claimed.

He said the marina would hinder navigation of the band's commercial fishing fleet in and out of the reserve docks at the base of the bay.

The marina is proposed for the west side of the bay at the end of Ferguson Road and, together with a breakwater to be built by the federal government, would partially block band access to the reserve from Saanich Inlet.

Pollution from the marina would hurt fishing in the bay, and Underwood added members of his band have been depending on food from the area "for generations and generations and generations."

Both reports, he said, give little consideration to the effects of the multi-million dollar development on the band.

Lukewarm acceptance of city—Seattle air run

Victoria city council has decided that it will endorse, not too enthusiastically and with some reservations, an application by Air West Airlines Ltd. to establish a Victoria-Seattle passenger run.

The lukewarm endorsement came Tuesday at city council's weekly informal "caucus meeting."

Aldermen agreed that the advantages of such a service would be obvious. Victorians, they said, could get to Seattle and back a lot quicker than they can now.

But then came the reservations.

Ald. Alf Hood said he would "hate like hell to live over there." He was referring to James Bay, in close proximity to the Inner Harbor where the Air West planes would take off and land.

At present, Air West operates a service between Victoria and Vancouver which provided Ald. Tom Christie with ammunition.

"It's very scary to have these things (planes) up there, only 50 feet high," he told the meeting.

The other day, he added, "I thought one was going to take my head off; that's how low it was."

Ald. Sam Bawlf voiced concern that once the application was approved by the federal transport ministry, there would be no control by the city over the number of flights.

Finally, the aldermen decided to endorse the application. A letter to be sent to MOT, however, will point out some of city council's reservations.

Air West will get a letter, informing it that city council would favor an eventual relocation of Air West away from the Inner Harbor.

Air West applied for a licence to establish the Victoria-Seattle run earlier this year. A survey by the company indicated there would be enough business to justify the operation.

Wine lovers get break as B.C. drops prices

French wine connoisseurs are receiving some help from the B.C. Liquor Administration Branch which has lowered prices on 32 items, mostly French wines and liqueurs.

The price cuts, which took effect Sept. 1, were caused by a combination of factors including devaluation of the French franc, a surplus of wine, and some consumer resistance to high prices, Ken Stewart, a branch official, said Tuesday.

The domestic liquor industry is more stable, he said, and no price reductions are expected for Canadian products.

However, he added, further price cuts on French wines are expected "as new costs hit our desk."

Prices for French liqueurs are generally down about 20 cents for a 26-ounce bottle, while reductions on 26-ounce bottles of wine vary considerably.

Liebfraumilch, a German white wine, is down 20 cents to $3.45, while a French red, Pommard, has been reduced to $12.70 from $14.30.

Mouton Cadet is down 20 cents to $3.65, while another French red wine, Beaujolais La Ribote, has been reduced from $4.00 to $3.85.

Barsac, a French white wine, has been reduced $2.50 to $4.60.

Two hard-liquor items have also been cut. Old Bushmill's Irish Whiskey is down 25 cents to $8.90, while Nikolai vodka, a Canadian product, has been reduced from $5.65 to $5.50.

Stewart said the branch cuts the price of all its stock in inventory as soon as price reductions for new stock are announced by the supplier.

But when price increases are announced, he said, the branch doesn't pass on the increased cost until all inventory stock is depleted.

"Say we're being nice" to the consumer, Stewart said.

Empress strike possible Friday

Almost 500 employees at The Empress will be in a legal position to strike the CP hotel Friday.

The 497 employees are members of Local 276, Canadian Brotherhood of Railway, Transport and General Workers, which served 72-hour strike notice on the hotel's management Tuesday morning.

But negotiations have continued in an effort to avoid a strike, under the mediation of Clark Gilmour, who reportedly has sequestered negotiators for both sides in the dispute in separate rooms of the hotel.

Gilmour meets first with one group of negotiators, then with the other.

After meeting with union officials Tuesday, the provincially-appointed mediator said he didn't know what effect the serving of the strike notice would have on negotiations.

The earliest a strike could begin is 7 a.m. Friday. It would be the first in the hotel's history.

Dutch master lecture topic

A leading authority on Vincent van Gogh, Dr. Jan Hulsker of Holland, will present lectures on the artist Thursday and Monday at the University of Victoria. Both will be at 12:30 p.m. in Mac Laurin 144.

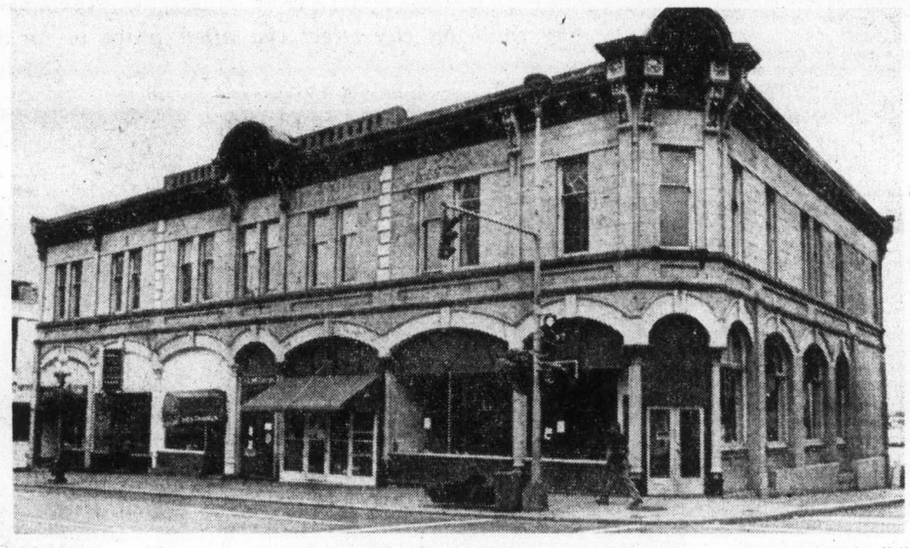

—Colonist photo by Ian McKain

B.C. Land Building has only local significance

Relief, admiration greet freeze halt

Provincial Secretary Ernest Hall's announcement Tuesday that his freeze on the B.C. Land Building on Government was lifted, caused relief and some admiration among Victoria city officials.

Ald. Michael Young said in an interview he was relieved. He added that he can't help but give Hall credit for lifting the freeze so quickly, a week after it was imposed on the old building.

"I don't expect the provincial government to admit that it has been wrong, but it was gratifying to know that Hall didn't stick to his decision just to save face," Young said.

In announcing the lift of the freeze, Hall said he had been assured that the building has no provincial historic value.

"It is a historic building locally," he said, "but not provincially. I discussed the matter with Ald. Sam Bawlf and other people and I am now convinced that the freeze can be lifted."

Placing of the freeze shocked and angered city officials who had been working for several years to place a new but aesthetically attractive Nordal Development in the area.

Demolition work on the building, halted by the freeze, has re-commenced.

Hall said certain of the more attractive sections of the building, including leaded windows and ornamental work, would be preserved and used in other buildings in the general area of development.

Rocky chasm yields bodies

By FRED CURRIE
Colonist Correspondent

NANAIMO — The wreckage of a plane in which 11 persons died Monday was found at the bottom of a rocky canyon, with almost perpendicular walls about 200 feet high.

At the scene on Hooper Mountain, 30 miles southwest of here, the surrounding area had been burned to a blackened crisp by the burning aviation fuel that spread on impact.

Two RCMP officers, using equipment supplied by Columbia Cellulose Ltd. loggers, who found the wreckage, scaled down the walls of the canyon to check if anyone was alive.

Constable William Van Otterloo said they found three bodies in the tail section of the plane, three nearby on the ground, three others in a creek. Another body was found later but it wasn't until late Tuesday that the last body was recovered.

As police brought the bodies up to the top they were hampered by falling rocks.

"We would no sooner get a stretcher on its way up and we would have to duck for cover," Van Otterloo said.

Loggers manned the ropes at the top of the canyon and pulled the bodies clear of the wall. Once on top, the bodies were loaded into a flat-bed truck, again supplied by Columbia Cellulose, and taken to Nanaimo hospital.

The operation took more than four hours of exhausting work in conditions which included approaching darkness, heavy rain and low cloud.

When police fianally returned to headquarters in Nanaimo, it was about 15 hours after they had started work for the day's normal eight-hour shift. The work of the Pacific Rescue Centre's team was completed Monday night, and it returned to base. The only other officials at the scene were investigators from the federal ministry of transport.

The investigation could involve detailed studies of almost every piece of wreckage until the key to the disaster is recognized.

Feuding sisters plead case in fight to control society

By STEPHEN BREWER
Colonist Reporter

There are five fundamental differences between the two factions seeking control of the Society of the Love of Jesus and its estimated assets of $1.5 million, B.C. Supreme Court was told Tuesday.

The alleged differences were laid before Mr. Justice H. C. McKay by attorney Hugh McMillan in the first day of a trial to settle more than a decade of feuding between the factions.

McMillan is acting for what has been termed the "traditional faction of the society", specifically five sisters seeking control of the society and its assets.

The five, including Mother Cecilia Mary, 85, founder of the society, differed from the modern faction, McMillan claimed, in that:

- The traditionalists hold the work of the society should not interfere with the members' religious life; the modernists, he said, have allowed it to do so.
- There is a difference in the manner in which the two factions observe the divine office.
- Two modernists have kept salaries they received as registered nurses, a move unacceptable to the traditionalists.
- The modernists have failed to recognize the traditionalists' belief that it is the responsibility of the society to provide for the needs of its members.
- The modernists changed a rule which prohibited any male to spend the night in the society's priory at 570 Goldstream in Langford.

Those "irreconcilable" differences lie at the heart of the feud, McMillan said.

In 1951, the society purchased property at 567 Goldstream, where it established the Priory of St. Mary.

Trouble within the society did not really begin until 1961, McMillan said, when Mother Cecilia retired to run an animal shelter.

Eventually, Mother Cecilia became concerned about the society she had founded and wrote the Pope.

Then — at a meeting held on Aug. 20, 1965 — the sisters voted to affiliate the society with the congregation of St. Gertrude the Great, specifically the convent of the Sacred Heart in Yankton, South Dakota.

Then the sisters were introduced to Sisters Leonette Hoesing and Valentine and were told Sister Leonette had been appointed mother prioress of St. Mary's by Rome.

The sisters were asked to confirm the appointment by electing Sister Leonette to the post, a request they complied with over the protests of Mother Cecilia.

The real split between the traditionalists and the modernists came several years later, on March 15, 1973, nine days after the modernists purchased a new priory building across the road from the old building.

Mother Cecilia
. . . founder

McMillan said his clients' contentions in the trial would be:

The mother superior of the South Dakota order had no jurisdiction over the traditionalists on March 15, 1973.

That Sister Leonette did one of two things that day: Founded a new community, or abandoned St. Mary's priory.

That none of the five traditionalists was ever dismissed from the Society of the Love of Jesus and they are, therefore, still members of the society.

That the modernists are no longer members of the society, three of them because they have absented themselves from the priory for too long without permission, and — in Sister Leonette's case — because she never really belonged to it.

The trial continues today, when McMillan will read into the record portions of the transcripts of the examination for discovery of Sister Leonette.

Reward not limited in double slaying

The reward for information leading to the conviction of Esquimalt's double murderer need not be confined to the $5,000 offered by the municipal police commission, Police Chief Arthur Burton said Tuesday.

He indicated the force had received many suggestions about a reward and several persons had asked that they and various organizations be allowed to contribute to its expansion. Burton said such offers should go to the police commission at municipal hall.

The chief also said "general public response was good" as far as leads were concerned following announcement of the reward in the case of Jane Isobel Plume, 51, of 1153 Munro, and Florence Isobel Bevan, 62, of 1324 Lyall, beaten and stabbed to death Friday at Ray's Food Market, 1325 Esquimalt.

He said no claims had been made for the reward but "two or three good leads were the result of phone calls" and were being checked thoroughly by the four-man investigating team.

An inquest into the deaths will start Thursday evening in Sands' chapel in Victoria.

Emphasis in the probe was still on the search for a man who entered the store at about 2:15 p.m. Friday and, according to one witness, asked for a can of crab meat.

This man was described as in his early 20s, about five feet, 10 inches tall, well built, clean shaven with dark, short hair and wearing a medium blue shirt with slits in short sleeves, blue jeans, a wide brown belt and possibly cowboy boots.

Police continue to seek a weapon in Esquimalt's first murder since 1958. They say witnesses have pinned the time of the killings to a period from 1:55 p.m. to 2:29 p.m.

Cyclist killed in crash

A 22-year-old motorcyclist is dead following a head-on collision with a car late Tuesday afternoon in Colwood.

Police said Richard Davis, of 2321 Cook, died in hospital following the collision on a curve on West Burnside near Quincy.

Driver of the automobile was Frances Welland, 33, of 1254 West Burnside, police said.

Second charged in holdup

A second man will appear in Victoria Provincial Court this morning charged in connection with last week's shotgun robbery of $1,945 from the Criterion Club, 562 Yates.

Henry Frank Guiney, of 304 Oswego, charged in connection with the same offence, appeared Friday. Bail for Guiney was set at $15,000.

Lester Roy Hansen, co-owner of the Yates Street card club, told police two masked men entered the club and forced seven patrons to the floor before taking the money.